GUERNSEY Breeder

Mr. Eugene B. Power
University Microfilms
313 N. First Street
Ann Arbor, Michigan

June 20, 1951

T. B. ACCREDITED

VACCINATED AND VACCINATED APPROVED No. A 2027

FOREMOST GUERNSEYS

Foremost Acme

Foremost in Name and Breeding Fame

Another Foremost-Bred Sire

That Is Doing A Real Job

Langwater Foremost

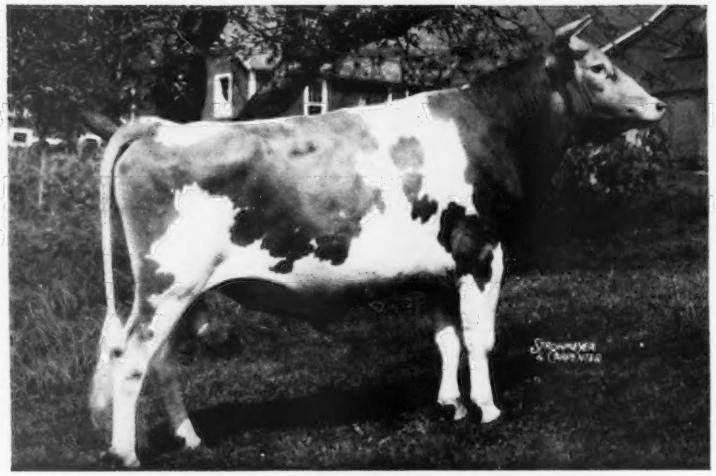

FOREMOST DIAMOND JIM, A. R.

A PROVED SIRE . . . His first 16 daughters to finish test average 535 lbs. fat as 2-year-olds.

SENIOR HERD SIRE AT HIGH MOWING FARM, WILMINGTON, VERMONT

Typical "Diamond Jim" Daughters

	MILK	FAT	AGE
*HIGH MOWING BALSAM	14471	817	Jr4—342 days
	12075	614	Jr2
HIGH MOWING CHINTZ	15085	741	Sr3 (pending)
	13414	648	Sr2C
HIGH MOWING DIAMOND DILIGENCE	12270	682	Jr2C
HIGH MOWING DIAMOND ALERT	12794	666	Jr2C
HIGH MOWING DIAMOND CYNESTA	14688	650	Jr3C
HIGH MOWING DIAMOND BRILLIANT	12267	644	Jr2
HIGH MOWING DIAMOND DORA	13020	624	Jr2

***"Balsam" finished with about 870 as a 4-year-old**

A FOREMOST-BRED BULL CAN HELP YOU.

A Choice Selection Of FOREMOST Bulls Are Now Available For Sale.

BUY A FOREMOST-BRED BULL BACKED BY GENERATIONS OF PROVED HIGH PRODUCTION.

FOREMOST GUERNSEY ASSOCIATION, INC.

HOPEWELL JUNCTION (Dutchess County,) NEW YORK

J. C. PENNEY, President

W. K. HEPBURN, Manager

Accredited *Cesor-Maxims* **Negative**

Add Some Martha Blood To Your Program!!

When thinking about top brood cows and good cow families . . .
DON'T OVERLOOK THE MARTHA FAMILY.

BOURNEDALE MARTHA

Born
August 30, 1933

Died
September 16, 1949

10766—578—F

GRAND CHAMPION
1937—National Dairy Show, Columbus, Ohio
1938—Royal Winter Fair, Toronto, Canada
1939—Dairy Cattle Congress, Waterloo, Iowa

DAM OF —

* **Cesor Mirth**—10677—579—G
12562—726—A
13570—813—AA

Cesor Noble's Marcia
7224—362—Sr3—305C—3x

Cesor Helene—11482—702—G

Cesor Jupiter's Marie
11854—689—GG
13248—714—E

Cesor Noble's Marian
11143—602—Sr3—365

TWINS { **Cesor Martha Maxim, A. R.**
Cesor Noble Maxim, A. R.

* A Martha Grandson—out of Mirth is in service. This bull is **CESOR MIRTHFUL MAXIM**

MARTHA Grandsons are now for sale

Cesor-Maxims

CESOR FARMS • New Hudson, Michigan

CHARLES E. SORENSEN, OWNER — ALBERT KESSLER, MANAGER

Blakeford Farms
INCORPORATED

OUR JUNIOR HERD SIRE
(A Two-Way Cross)

Sire:
Blakeford Delbert
3 A. R. daughters
A Double Inbred Son of
Langwater Ambassador.

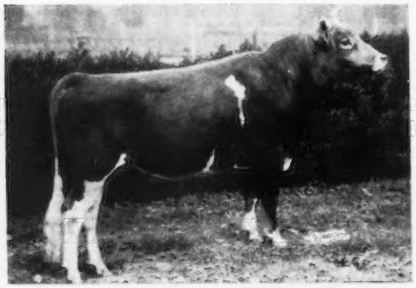

Dam:
Blakeford Tranquility
A Heavy Inbred of the
Broadland Content Family.

BLAKEFORD TRANSMITTER
Born July 28, 1948

Blakeford Delbert, sire of Blakeford Transmitter, is our choice of an inbred son of Langwater Ambassador, and he is a double inbred. His dam, granddam (Blakeford Delphinium) and great granddam (Royelen's Daylofette) are all outstanding cows.

Blakeford Tranquility, the dam of "Transmitter," we consider one of the best inbred cows we ever developed. She is the dam of Blakeford Transformer, and this bull is doing a real job in the herd. His first daughter will make over 600 lbs. fat as a junior two-year-old, and five more daughters will calve this month. We also have two "Tranquility" daughters, full sisters, that look good.

We are using Blakeford Transmitter on the "Transformer" daughters, as well as some of our best cows, so that we can have a look at his calves.

Blakeford Transmitter is a real individual, has size, quality, good legs, and plenty of dairy character. We like him!

Due to the fact that Blakeford Lord Jim is nearly 14 years old, we are using him as much as we can. Blakeford Beverly, Gray Haven Content, and many other good cows, are safe in calf to him.

We may be able to help you solve your herd sire problem, as we have a few outstanding bull calves for sale.

A PLANNED PROGRAM — TO ASSURE THE FUTURE

T. B. ACCREDITED 462561 . . . BANG'S NO. 97

GEORGE M. MOFFETT
President

Queenstown, Maryland

GUY E. HARMON
Manager

ADVERTISERS' INDEX

Guide to BUYING...

GOLDEN GUERNSEY

* Indicates ADVERTISER IS SUPPORTING BREED-MILK Program

Alfalfa Farm—Mass. 641
Anchor Point Farm—Wis. 635
Anchor Serum Co.—Ind. 608

Bacon, Ralph D.—Mass. 607
Badger-Northland, Inc.—Wis. 608
Bayville Farms, Inc.—Va. 683
Beacon Milling Co.—N. Y. 606
Beulah Lane Farm—Wis. 634
Blakeford Farms, Inc.—Md. 554
Bluff View Farm—Texas 619
Bradford's Dairy Farm—Mich. 644
Brays Island Plantation—S. C. 646
Breeder's Bookshelf—N. H. 640
Breeder's Supply Co.—Iowa 610
Broadview Dairy—Va. 657
Brookberry Farm—N. C. 561
Butterton Guernsey Farm—Calif. 648

Caldora Farm—Idaho 623
Cesor Farms—Mich. 553
Char-Lane Farm—Mich. 644
Cloverland Farms, Inc.—Md. 642
Colby Dale Farms—Mich. 645
Conde Milking Machine Co.—N. Y. 610
Conover's Hightstown Guernsey Dairy—N. J. 639
Consolidated Products Co.—Ill. 607
Copper Gate Farm—N. J. 563

Dandy Collar Co., Jim—Ill. 605
Decorah Dairy Farm, Inc.—Wis. 634
Deep Lake Farm—Conn. 659
DeLaval Separator Co.—N. Y. 601
Dinsmore Dairy Co.—Fla. III. Cover
Dot-Mar Farm—Ill. 616
Dunn's Tour—N. Y. & Mass. 625

Edisto Farms—S. C. 647
Elm Lane Farm—Calif. 632
Elmwood Farm—Mich. 644
Eshelman & Sons, John W.—Pa. 605
Ezell Laboratory—Calif. 608

Flinco Farms—Miss. 612
Flying Horse Farm—Mass. 597
Foremost Guernsey Assn., Inc.—N. Y. II. Cover
Forge Hill Farm—N. Y. 628

George Sales Service—Ind. 608
Gippy Plantation—S. C. 638
Glengeran Farm—N. J. 652
Golden Arrow Farms—Ind. 607
Grandvu Farms—Wis. 646
Granger Sales Co.—Conn. 610
Great Elm Farm—N. H. 694
Greystone Farm—N. Y. 650
Grunewald, Forrest R.—Ill. 608
Gulflands—Texas 619
Gulf Oil Corp.—Pa. 602

Henslee Farms—Tenn. 600, 614, 615
Hermitage View Farm—Tenn. 613, 692, 693
Highland Farm—Minn. 658
Highland Farm—Va. 657

Idaho Guernseys—Idaho 623
Ideal Guernsey Farms—N. J. Insert
Illinois Guernseys—Ill. 616
Illinois State Fair—Ill. 655
International Dairy Exposition—Ind. 645

Johnson & Johnson—Ill. 603
Johnston's Farm Supply—Minn. 607

Klenzade Products Co.—Wis. 610
Klondike Farm—N. C. 558

Laacke Co., R.—Wis. 605
Lankart Farm—Texas 618
Laurel Locks Farm—Pa. 628
Lauxmont Farm—Pa. 654
Lederle Laboratories—N. Y. 604
LeGear Medicine Co.—Mo. 607
Lynndale Farm—Ariz. 626

Mainstone Farm—Mass. 625
Maple Leaf Farm—Minn. 658
Martin Laboratories—Ohio 609
Mayflower Farm—Ohio 639
McDonald Farms—N. Y. 629
Meadow Lodge Farms—Okla. 662
Meadow View Farm—Minn. 658
Merryman & Sons, Inc.—Md. IV. Cover
Michigan Guernseys—Mich. 644, 645
Milmoore Farms—Ohio 624
Minnesota Guernseys—Minn. 658
Mississippi Guernseys—Miss. 612
Moore Bros. Corp.—N. Y. 610
MWM Color Press—Mo. 608

Nejasco Farm—Ga. 655
Nihighan—Ariz. 645
New York State Fair—N. Y. 605
North Guernsey Farm—Texas 608
Nu-Maid Farms—Ohio 630

Oak Lane Guernsey Farm—Minn. 658
Ohio G. B. A.—Ohio 631
Orkil Farms—Conn. 649

Pebblebrook Farm—Ohio 637
Peck's Guernsey Farm—Ill. 616
Pennsylvania G. B. A.—Pa. 620, 621
Phillips Sales & Pedigree Co.—Wis. 639
Pine Grove Dairy Farms—Va. 656
Poplars Farm—N. Y. 651
Prairie Bloom Farm—Ore. 627

Quail Roost Farms—N. C. 696

Raemelton Farm—Ohio 695
Retedale Farm—Ore. 622
Rockingham Farm—N. H. 564
Rolling Acres—Ill. 633
Rosewood Farm—Ill. 633
Rosymorn Farm—Ill. 616

St. Albans Farms, Inc.—Mo. 599
Seath and Shultz—N. H. 605
Shad Blow Farm—Conn. 653
Shamrock Farm—Ariz. 628
Sheldegren Farm—Mass. 652
Shoal Falls Farm—N. C. 641
Silver Lake Farm—Mich. 608
Snow Summit Ranch—Utah 650
Southern Oregon—Ore. 622
Standard Equipment—Md. 607
Stevens Associates—N. H. 607
Strafford Co. G. B. A.—N. H. 618
Strohmeyer and Carpenter—N. Y. 610
Sunnyhill Farms, Inc.—Pa. 617
Sunny View Farm—Ky. 622

Texas Guernseys—Texas 619
Thorncroft Farm—Va. 657
Thousand Springs Farm—Idaho 623
Transcript Printing Co.—N. H. 645
Tri-State Breeders Co-Operative—Wis. 636

Valley Oaks Farm—Calif. 648
Valleyrun Farm—Pa. 660, 661
Virginia Guernseys—Va. 656, 657

Walmar Farm—Kans. 625
Waukesha County G. B. A.—Wis. 634, 635
Wern Farms—Wis. 634
Western Consumers Guernsey Farm—Calif. 632
Western Guernsey Service—Calif. 608
Western Oregon—Ore. 627
Weston Mfg. Co.—Colo. 608
Wick's Guernsey Farm—Miss. 612
Windy Hill Farm—Pa. 643
Wisconsin Guernseys—Wis. 646
Worthington's Farm—Miss. 612

Chat . . .

Meadow Lodge Kinsman, owned by Grout and Laws, Mt. Vernon, Tex., was made champion bull at the Red River County Annual Dairy Show held at Clarksville, Tex., on April 26, while Count's Joan of Waxahachie was female champion. They also had the first prize produce of dam and get of sire.

Frank G. Keller, Franora Farm, Naperville, Ill., says: "Last year I had nine cows calve and the nine cows gave me 10 bull calves. My first one for 1951 calved recently and it was another bull—11 bulls in a row. This may not be a record, but it sure is sort of discouraging."

W. D. "Walt" Miller is now assistant manager at Langfords' Hermitage View Farm, Hermitage, Tenn. Prior to this, Mr. Miller was herd manager for Newman Cheek's Station Camp Farm at Hendersonville, Tenn.

Fred Karst, Lark Haven Farm, Huntington, Ind., attended the third McDonald Sale on Saturday, May 26, then on Monday, May 28, spent the day in Peterborough, going through the new offices and studying the office procedure of the various divisions. He plans to spend another week visiting around New England, New York and New Jersey before returning to Indiana.

A. Ralph Moody, Town Representative from Whitingham, a leading Vermont Guernsey breeder, was elected trustee of the University of Vermont at a joint assembly of the Vermont Legislature.

Gilbert J. Kraus, Furlong, Pa., has just finished a modern test cow barn. The foundation, walls and roof of the barn date back to the 17th Century, as it was the original farm house on the place prior to the other home which was built early in 1700.

Entered as Second Class Matter, December 15, 1909, at the Post Office, Peterborough, New Hampshire, under act of March 3, 1879. Acceptance for mailing special rate of postage provided in section 1113, Act of October 3, 1917; Authorized August 9, 1918.

From the Herd Register Report

THE growth of artificial insemination can easily be noted by the fact that a letter dated January 7, 1944, from The Purebred Dairy Cattle Association, listed 25 independent cooperatives for which approval had been given up to date and a list received from the same source indicated that as of January 1, 1951, there were 1,014 approved units in the United States. According to the listing as of January 1, 1951, there are no approved units in Wyoming or Nevada.

When rules of The Purebred Dairy Cattle Association were published in July, 1940, the "semen shipment statement" was the form used when semen was shipped from one unit to another unit, and such report was filed within 10 days after the close of the current month in each breed office. Today, this form is obsolete because of the fact that breeding units have combined, and function either with subsidiary units with a central office keeping the records and distributing the semen, or with customer-client arrangements.

It is interesting to note that the records indicate there were 7,500 females bred artificially in 1939, the first year of the program.

The Report of Artificial Insemination Committee to The Purebred Dairy Cattle Association in 1950, when compared with the report in 1949, shows the following facts:

	1949	1950
Number of herds in the U. S.	316,177	372,913
Consisting of cows numbering	2,412,160	2,827,080
Enrolled in A. I. units numbering	1,263	1,459
In states numbering	46	47

Compared with 1949, this is an increase of 18 per cent in number of herds and 17 per cent in number of cows. Wisconsin, New York, Pennsylvania, Ohio and Iowa are the five leading states in number of cows being bred artificially. The cow population in America has increased 20 per cent in the period from 1939 to 1950, or to 41,000,000 while for the same period the bull population has increased less than six per cent, or to 1,700,000. Two large private corporations have moved into the artificial breeding field and their operations have made it necessary to revise The Purebred Dairy Cattle Association rules governing Artificial Insemination. The rules at present are not adequate to cover the present-day operations of these units, and steps are now being taken to revise the rules.

Applications for registration of calves produced by artificial insemination has increased at a rapid rate. Two years ago about four per cent of the animals recorded were artificially produced, while last year we found the figure to be 12 per cent and this year the number has increased to over 16 per cent. These figures, of course, do not include animals artificially bred "within herds" which would add materially to these figures.

The Cover . . .

Henslee Farms Guernseys, Kingston Springs, Tenn., owned by Edward B. Henslee and managed by Floyd Krauter. Langwater, McDonald and Caumsett breeding predominates.

The American Guernsey Cattle Club

OFFICERS AND EXECUTIVE COMMITTEE

R. F. Loree, Florham Park, N. J., President '53.
Kent B. Hayes, Oklahoma City, Okla., Vice-President '53.
John S. Ames, Boston, Mass., 2nd Vice-President '56.
Karl B. Musser, Secretary-Treasurer.
James B. Sweeney, Attorney.
George W. Emde, P. O. Box 319, Lodi, Calif. '52.
Guy E. Harmon, Queenstown, Md. '56.
George Watts Hill, 111 Corcoran St., Durham, N. C. '52.
Otto H. Liebers, Lincoln, Neb. '54.
J. W. McCoy, R.F.D., West Chester, Pa. '55.
J. M. McDonald, Cortland, N. Y. '55.
Gavin W. McKerrow, Pewaukee, Wis. '56.
R. H. McMurtrie, Huntingburg, Ind. '55.
Kenneth C. Price, Port Orchard, Wash. '54.
Fred C. Siess, Lebanon, Ind. '52.
G. B. Walker, Stoneville, Miss. '54.
Howard J. Ziegler, Clyde, Ohio. '53.
(Year indicates Committee term expiration.)

ADMINISTRATION

Karl B. Musser, Secretary-Treasurer.
Robert D. Stewart, Asst. Secretary-Treasurer.
Elmer H. Shattuck, Purchases and Production.

COMPTROLLER

F. Russell Abbott.

HERD REGISTER

J. E. Cunningham, Director.
Floyd L. Greenburg, Asst.

ADVANCED REGISTER

C. M. Cummings, Director and Office Manager.
Clarence W. Greenie, Superintendent of A. R.
Irving E. Nichols, Superintendent of Performance Register and Pedigrees.

GUERNSEY BREEDERS' JOURNAL

Lincoln R. Lounsbury, Managing Editor.
Richard G. Price, Advertising Manager.
Ray L. West, Asst. Advertising Manager.

PROMOTION

E. W. Bunce, Director.
Carman B. Hill, Asst.

EXTENSION

Ballard K. Bennett, West Main St., Lebanon, Tenn.
George W. Chambers, 202½ North Cedar St., Owatonna, Minn.
Henry T. Child, 34 Brainard St., Mount Holly, N. J.
R. L. Holden, Room 300, 125 North 4th Street, Lafayette, Ind.
J. McK. Jeter, Little Bldg., Second Floor, Box 162, Union, S. C.
Tim C. Main, 29 East Mountain St., Fayetteville, Ark.
Elmer J. Meadows, Room 302, Corbett Bldg., Portland 4, Ore.
Joseph Pendergast, 3 Main St., Cobleskill, N. Y.
Arthur W. Telfer, Room 420, Ness Bldg., 28 W 2nd South, Salt Lake City, Utah.

TYPE CLASSIFICATION

L. V. Wilson, Route 1, Owatonna, Minn.
C. B. Finley, Grimes, Iowa.

Golden Guernsey, Inc.

Officers

R. F. Loree, Florham Park, N. J., President '53.
Kent B. Hayes, Oklahoma City, Okla., Vice-President '53.
Karl B. Musser, Secretary-Treasurer.
Robert D. Stewart, Asst. Secretary-Treasurer.
Vera B. Westover, Chief Accountant.

Directors

Gavin W. McKerrow, Pewaukee, Wis.
R. H. McMurtrie, Huntingburg, Ind.
Fred C. Siess, Lebanon, Ind.

Advisory Council

Lloyd B. Wescott, Chairman, R. 3, Clinton, N. J. '54.
S. Bruce Black, East Pepperell, Mass. '54.
Oliver M. Burton, Lake Forest, Ill. '53.
W. W. Fitzpatrick, Quail Roost Farms, Rougemont, N. C. '54.
W. C. Locke, Kalamazoo, Mich. '52.
John Lyman, Middlefield, Conn. '53.
Claude A. Potts, Lebanon, Ind. '54.
S. C. Price, Hazleton, Pa. '52.
Lloyd Riford, Auburn, N. Y. '52.
Clarence Sheridan, Fond du Lac, Wis. '52.
A. Ralph Shoemake, Dayton, Ohio. '53.
Harold Wakefield, Adohr Milk Farms, 1901 S. LaCienega Blvd., Los Angeles 35, Calif. '52.
E. C. C. Woods, Hanover, Va. '53.
John D. Worthington, Bel Air, Md. '54.
(Year indicates Council term expiration.)

MILK MARKETING

J. Frank Johnson, Director.
W. Donald Moffat, Asst.
Peterborough, N. H.

Field Representatives

Michael Freedman, Box W., Cornwall Ave., Cheshire, Conn.
James E. Harper, Peterborough, N. H.
Lee L. Jennings, Owatonna, Minn.
Edward B. Smith, 212 Abbot Bldg., East Lansing, Mich.

STATE REPRESENTATIVES

CALIFORNIA
Frank A. Loughary, Sec.
Wendell H. Jones, Asst.
California G. C. C., Inc., Room 401, Calif. Fruit Bldg., Sacramento 14, Calif.

CONNECTICUT
Clair B. Sheldon, Field Sec., Connecticut G. B. A., Drawer 72, Southington, Conn.

ILLINOIS
George A. Campbell, Jr., Field Sec., Illinois G. B. A., Inc., 108 East Wilson Street, Batavia, Ill.

INDIANA
E. T. Wallace, Sec.
Ind. G. B. A., 821 Lafayette Life Bldg., Lafayette, Ind.

MARYLAND
Arthur L. Mulford, Field Sec., Maryland G. B. A., 103 West Chesapeake Ave., Towson 4, Md.

MICHIGAN
A. P. Cole, Field Sec.
Michigan G. B. A., 212 Abbot Bldg., East Lansing, Mich.

NEW JERSEY
Wm. M. Nulton, Jr., Field Sec.
Louis Gruninger, Asst. Field Sec.
New Jersey G. B. A., New Jersey Agricultural Exp. Sta., New Brunswick, N. J.

NEW YORK
B. J. H. Rikert, Business Manager
Maynard B. Abbott, Asst.
John A. Sims, Asst.
New York G. B. Co-Op., 1606 E. Erie Blvd., Syracuse, N. Y.

NORTH AND SOUTH CAROLINA
Mack H. Alman, Field Sec., North and South Carolina G. B. Associations, 114 Brookside Rd., Spartanburg, S. C.

OHIO
Robert W. Bishop, Field Sec.
H. E. Denlinger, Milk Marketing Representative.
Ohio G. B. A., Public Sq., Wooster, Ohio.

PENNSYLVANIA
William H. Juzi, Field Sec., Pennsylvania G. B. A., 1211 Payne-Shoemaker Bldg., P. O. Box 491, Harrisburg, Pa.
John B. Blyholder, Jr., Northeastern Fieldman, R. D. No. 1, New Cumberland, Pa.
Lloyd R. Eyler, Southeastern Fieldman, Pennsylvania G. B. A., 1211 Payne-Shoemaker Bldg., P. O. Box 491, Harrisburg, Pa.
Francis L. Fulton, Western Fieldman, 404 Coulter Bldg., Greensburg, Pa.
Corey C. Garey, Jr., Fieldman, Pennsylvania G. B. A., 1211 Payne-Shoemaker Bldg., P. O. Box 491, Harrisburg, Pa.
Samuel F. Meisenhelder, Fieldman, Dover, Pa.

VIRGINIA
K. M. Mace, Field Sec.
Virginia G. B. A., 914 Capitol St., Room 606, Richmond, Va.

WISCONSIN
Otto Kline, Sec.
Wisconsin G. B. A., Box 14, Waukesha, Wis.
Charles L. Dalton, Milk Marketing Representative, Wisconsin G. B. A., 2206 N. 30th St., Milwaukee 45, Wis.

GUERNSEY *Breeders' Journal*

Vol. 82 **Contents** No. 4

FOR THE ISSUE OF JUNE 20, 1951

FEATURE ARTICLES

74th Annual Meeting of The American Guernsey Cattle Club 565
Former FFA Boy Wins Tarbell Trophy 571
Breeders Tour Midwest 572
Fieldmen's Conference 576
Texas Field Day—By Tim C. Main 577
Judicious Matings—By Floyd S. Barlow 578
Midwest Invitational Sale 581
McDonald Farms Sale 582
Eastern Guernsey Sale 584
The Guernsey Sale 586
Michigan Spring Sale 587
Byers Farm Dispersal—By R. W. Bishop 589
Eastern Ohio Sale—By H. E. Denlinger 590
Billings, Mo., Annual Sale—By Tony Yonkman 590
North Carolina Annual Meeting—By J. McK. Jeter 591
Maine Annual Meeting—By Joseph Pendergast 591
South Carolina Annual Meeting—By J. McK. Jeter 592
California Judging Conference—By Elmer J. Meadows 593
New Jersey Judging Conferences—By Henry T. Child 594
Essex County, Mass., Annual Meeting—By Joseph Pendergast 609

DEPARTMENT INDEX

Advertisers' Index 555
Editorial Comment—From the Herd Register Report 556
Classification Schedule 562
Applicants for Membership 607
Canadian News 595
What the Cows are Doing in the Advanced Register 663-691
State Champions 691

Subscription Price: United States, South America and Central America, $2.00 for 1 year; $3.00 for 2 years; $6.50 for 5 years. Canada, 60c additional per year; Foreign, $4.50 per year.

CLOSING DATES FOR ADVERTISING COPY
7th of the month preceding for issue of the 1st Wednesday.
23rd of the month preceding for issue of the 3rd Wednesday.
Published the first and third Wednesday of each month by The American Guernsey Cattle Club, Peterborough, New Hampshire.

Copyright, 1951, by The American Guernsey Cattle Club.

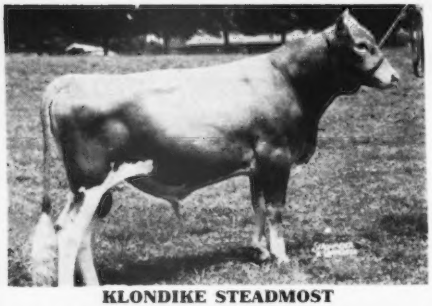

KLONDIKE STEADMOST

HIS FULL SISTER

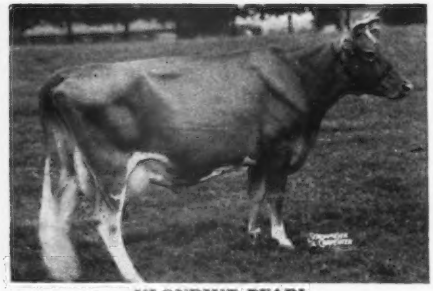

KLONDIKE PEARL

HIS DAM

KLONDIKE KARY

HIS MATERNAL GREAT GRANDDAM

KLONDIKE GAY COUNTESS

A PROMISING YOUNGSTER . . .

KLONDIKE STEADMOST

He stems from our "GAY COUNTESS" family and we are counting strong on him. His first calves are outstanding and he is getting heavier service than any young bull ever used at Klondike.

"STEADMOST" is a full brother to Klondike Pearl, 12678—668—Jr2, 16792—923—Sr4C, 13778—716—5yrs—305C—3x; on retest with 4737—231—7yrs in 85 days. "Pearl" is dam of Klondike Raider's Crescent (sold for $2,600 in 1949 Klondike Sale), herd sire at Maegeo Farms, and three daughters: Klondike Hollipearl, 10909—551—Sr2, Klondike Raider's Pearl and Klondike Raider's Pearlette, that are being retained at Klondike. "Steadmost" is also full brother to Klondike Mastermost, sold at four months of age in the 1950 Klondike Sale for $1,050 to Arlo Farms and North Carolina State College.

His Sire: **McDonald Farms Predictmost**
41 A. R. daughters, 5 over 700, 11 over 600, 29 over 500; 5 P. R. sons.
"Predictmost" is a son of Foremost Prediction (103 A. R. daughters, 78 P. R. sons), and Coronation Monita, 13959—640—A.

His Dam: **Klondike Kary**
12139—568—FF, 14804—715—A
1 A. R. daughter, Klondike Pearl (see above) and 1 P. R. son.
Maternal sister to: Klondike Mollie, 13478—584—G, 15417—693—DD, 17126—710—A (2 A. R. daughters, 3 P. R. sons); McDonald Farms Pre Joy, 11252—517—Jr2—305C—3x, 13824—624—Jr4, sold for $2,100 in 1947 Klondike Sale (2 A. R. daughters); McDonald Farms Ioma, 10270—520—Jr2, 10726—533—Sr4—305C—3x; on retest with 12587—629—6yrs in 314 days, sold 1945 Klondike Sale for $2,600 to Clear Springs Farm.

His Maternal Great Granddam: **Klondike Gay Countess**
11865—609—GG, Gr. Champion N. C. Piedmont Dairy Show and S. C. State Fair, 1930.
4 A. R. daughters, 1 A. R. son.
Fountainhead of our "Gay Countess" family.

KLONDIKE STEADMOST and KLONDIKE COUNTMOST are the two sons of "Predictmost" we have reserved for herd sires at Klondike. Both stem from the "Gay Countess" family.

KLONDIKE FARM **Elkin, North Carolina**

T. B. ACCREDITED NO. 564600 — BANG'S ACCREDITED NO. 6

THURMOND CHATHAM, Owner T. F. COOLEY, Manager

Guernsey CALENDAR

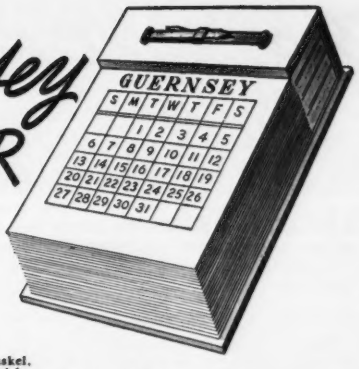

Sales . . .

June 23. Doral Farm Dispersal, A. L. Kaskel, owner, Stamford, Conn. Sale managed by Seath and Shultz Sales Service, Peterborough, N. H., and The Louis McL. Merryman & Sons, Inc., Sparks, Md.

June 28. Monterey Guernseys at Auction, Howard J. White, Middletown, Del., owner, at the Lancaster Sale Pavilion, Lancaster, Pa. Sale managed by the Pennsylvania G. B. A., Box 491, Harrisburg, Pa.

June 30. Hycrest Farm Complete Dispersal, H. Dean Hyer, owner, Olathe, Kan. Sale managed by E. E. "Al" Vary, Sterling, Ill.

July 5. 40th Special Guernsey Sale (night), Lancaster, Pa. Sale managed by the Pennsylvania G. B. A., Box 491, Harrisburg, Pa.

July 12. Trailside Farm Dispersal, Franklin, Tenn., D. W. Gardner, owner, with added consignments from Henslee Farms, Kingston Springs, Tenn. Sale managed by The Louis McL. Merryman & Sons, Inc., Sparks, Md.

July 19. Ohio State Guernsey Sale, Fairgrounds, Delaware, Ohio. Sale managed by the Ohio G. B. A., Wooster, Ohio.

July 21. North Mississippi 2nd Annual Sale, Senatobia, Miss.

July 27. Ashe-Alleghany Sale, Laurel Springs, N. C.

Aug. 1. Mid-Summer Milk Sale, Old Farms, Farmington, Conn. Sale managed by Seath and Shultz Sales Service, Peterborough, N. H.

Aug. 3. Dispersal of Henry Davis' Beaverkill Herd and Equipment, Glenburnie Farm, Trenton, N. J. Sale managed by the Pate Sales Company, 2064 Lawrence Rd., Trenton 8, N. J.

Aug. 13. Louis Merryman's 79th Sale, Maryland State Fairgrounds, Timonium, Md. Sale managed by The Louis McL. Merryman & Sons, Inc., Sparks, Md.

Aug. 13. Maine State Sale, Augusta, Maine. Sale managed by Seath and Shultz Sales Service, Peterborough, N. H.

Aug. 14. Hidden Acres Consignment Sale, Farmington, Maine. Sale managed by Seath and Shultz Sales Service, Peterborough, N. H.

Aug. 16. 6th Annual Sale, Tidewater G. B. A., Fairgrounds, Warsaw, Va. Sale managed by the Salley Sales Service, Orangeburg, S. C., and Stewart Rivers, Fredericksburg, Va.

Aug. 20. Rycklaver Dispersal, Estate Boyd Fullerton, at the farm, Franklin Park, N. J. Sale managed by the Pate Sales Company, 2064 Lawrence Rd., Trenton 8, N. J.

Aug. 20. Rivelon Farm Fall Freshening Two-year-old Sale, Orangeburg, S. C. Sale managed by The Salley Sales Service, Orangeburg, S. C.

Aug. 22. 41st Special Guernsey Sale, Lancaster, Pa. Sale managed by the Pennsylvania G. B. A., Box 491, Harrisburg, Pa.

Sept. 3. Colorado State Sale.

Sept. 6. Marck Bucher Guernsey Dispersal, with added consignments, Lancaster, Pa. Sale managed by the Pennsylvania G. B. A., Box 491, Harrisburg, Pa.

Sept. 10. Franklin-Burkeville Sale, Franklin, Va. Sale managed by The Louis McL. Merryman & Sons, Inc., Sparks, Md.

Sept. 12. Dispersal Twinwing Farm Milking Herd, Woodstock Fairgrounds, Woodstock, Conn. Sale managed by Seath & Shultz Sales Service, Peterborough, N. H.

Sept. 12. 5th Annual Western New York Sale, Fairgrounds, Little Valley, N. Y. For catalogs write New York State Guernsey Breeders' Co-Op., Inc., 1606 E. Erie Blvd., Syracuse, N. Y.

Sept. 13. Connecticut State Sale, Old Farms, Farmington, Conn. Sale managed by Seath and Shultz Sales Service, Peterborough, N. H.

Sept. 13. Angelica Farm Guernseys and Equipment Dispersal, Wayne Martin, Mohnton, Pa., owner, at the Farm, five miles south of Reading, Pa. Sale managed by the Pennsylvania G. B. A., Box 491, Harrisburg, Pa.

Sept. 14. 27th Vermont Guernsey Sale, Fairgrounds, Rutland, Vt. Sale managed by Dunn & Harwood, Schoharie, N. Y., and Cordaville, Mass.

Sept. 15. New York State Sale, Rhinebeck, N. Y. Sale managed by The Louis McL. Merryman & Sons, Inc., Sparks, Md., and the New York G. B. Co-Op., 1606 E. Erie Blvd., Syracuse, N. Y.

Sept. 17. Way-Ellen Farms Dispersal, Van Wert, Ohio. Sale managed by Seath and Shultz Sales Service, Peterborough, N. H.

Sept. 19. Van Wert County, Ohio, Sale, Fairgrounds, Van Wert, Ohio. Sale managed by the Ohio G. B. A., Wooster, Ohio.

Sept. 19. 2nd Cornhusker Consignment Sale, Lincoln, Neb. Sale managed by E. E. Vary, Sterling, Ill.

Sept. 20. Langwater Invitational Sale, Langwater Farm, North Easton, Mass. Sale managed by The Louis McL. Merryman & Sons, Inc., Sparks, Md., The Pate Sales Company, 2064 Lawrence Road, Trenton 8, N. J., and Dunn & Harwood, Schoharie, N. Y., and Cordaville, Mass.

Sept. 20. 42nd Special Guernsey Sale, Lancaster, Pa. Sale managed by the Pennsylvania G. B. A., Box 491, Harrisburg, Pa.

Sept. 21. Birchfield Farms Guernseys at Auction, South Dartmouth, Mass. Sale managed by The Pate Sales Company, 2064 Lawrence Road, Trenton 8, N. J.

Sept. 22. Essex County Sale, Fairgrounds, Topsfield, Mass. Sale managed by Seath and Shultz Sales Service, Peterborough, N. H.

Sept. 24. 3rd Pleasant View Invitational Sale, Pleasant View Farm, Jonesville, S. C. Sale managed by the Salley Sales Service, Orangeburg, S. C.

Sept. 27. Mordele Farms Reduction Sale, M. E. Stoudt, owner, Reigelsville, Pa., at the Lancaster Sales Pavilion. Sale managed by the Pennsylvania G. B. A., Box 491, Harrisburg, Pa.

Sept. 28. New Hampshire State Sale, Durham, N. H. Sale managed by Seath and Shultz Sales Service, Peterborough, N. H.

Sept. 29. Capitol District Sale, managed by Seath and Shultz Sales Service, Peterborough, N. H.

Sept. Central Georgia Sale, Fairgrounds, Macon, Ga. Sale managed by The Salley Sales Service, Orangeburg, S. C.

Oct. 4. Darke County, Ohio, Guernsey Sale, Fairgrounds, Greenville, Ohio. Sale managed by the Ohio G. B. A., Wooster, Ohio.

Oct. 8. 10th Annual Butler-Lawrence County G. B. A. Sale, Butler Fairgrounds, Butler, Pa. Sale managed by the Pennsylvania G. B. A., Box 491, Harrisburg, Pa.

Oct. 9. Important Milking Herd Dispersal, Western Pennsylvania. Details to be announced later. Sale managed by the Pennsylvania G. B. A., Box 491, Harrisburg, Pa.

Oct. 11. Indiana Fall Sale, Lafayette, Ind. Sale managed by the Indiana G. B. A., 821 Lafayette Life Bldg., Lafayette, Ind.

Oct. 11. 43rd Special Guernsey Sale, Lancaster, Pa. Sale managed by the Pennsylvania G. B. A., Box 491, Harrisburg, Pa.

Oct. 12. 7th Invitational Sale, Glenburnie Farm, Trenton, N. J. Sale managed by the Pate Sales Company, 2064 Lawrence Road, Trenton 8, N. J.

Oct. 12. 13th New Jersey State Sale, Glenburnie Farm, Trenton, N. J. Sale managed by the Pate Sales Company, 2064 Lawrence Road, Trenton 8, N. J.

Oct. 13. Wisconsin State Sale, Waukesha, Wis.

Oct. 15. 3rd Franchester Sale, West Salem, Ohio. Sale managed by The Louis McL. Merryman & Sons, Inc., Sparks, Md.

Oct. 17. Ninth Ohio Guernsey Classic Sale, State Fairgrounds, Columbus, Ohio. Sale managed by the Ohio G. B. A., Wooster, Ohio.

Oct. 18. Eastern Ohio Guernsey Breeders Sale, Canfield, Ohio. Sale managed by the Ohio G. B. A., Wooster, Ohio.

Oct. 19. Maryland State Sale, Fairgrounds, Timonium, Md. Sale managed by The Louis McL. Merryman & Sons, Inc., Sparks, Md.

Oct. 20. Knox County Annual Fall Sale, Fairgrounds, Mt. Vernon, Ohio.

Oct. 20. Northwest Wisconsin Guernsey Breeders Annual Sale, Chippewa Falls, Wis. V. L. Dickinsen, Augusta, Wis., manager.

Oct. 22. The All-American Sale, Des Moines, Iowa. Sale managed by the Seath and Shultz Sales Service, Peterborough, N. H.

Oct. 22. 9th Klondike Sale, Klondike Farm, Elkin, N. C. Sale managed by the Salley Sales Service, Orangeburg, S. C.

Oct. 24. Virginia State Sale, Atlantic Rural Exposition Grounds, Richmond, Va. Sale managed by The Louis McL. Merryman & Sons, Inc., Sparks, Md.

Oct. 25. 13th Annual Pennsylvania State Sale, Lancaster, Pa. Sale managed by the Pennsylvania G. B. A., Box 491, Harrisburg, Pa.

Oct. 25. Minnesota State Sale, Owatonna, Minn.

Oct. 26. Louis Merryman's 80th Sale, Maryland State Fairgrounds, Timonium, Md. Sale managed by The Louis McL. Merryman & Sons, Inc., Sparks, Md.

Oct. 27. 27th New England Guernsey Sale, Eastern States Exposition Grounds, Springfield, Mass. Sale managed by Dunn & Harwood, Schoharie, N. Y., and Cordaville, Mass.

Oct. 30. 5th Riegeldale Farm Sale, Trion, Ga. Sale managed by The Louis McL. Merryman & Sons, Inc., Sparks, Md.

Nov. 7. Fourth Yankee Special, Northampton, Mass. Sale managed by Seath and Shultz Sales Service, Peterborough, N. H.

Nov. 8. 44th Special Guernsey Sale, Lancaster, Pa. Sale managed by the Pennsylvania G. B. A., Box 491, Harrisburg, Pa.

Nov. 15. Cotton States Sale, Jackson, Miss.

Dec. 6. 45th Special Guernsey Sale, Lancaster, Pa. Sale managed by the Pennsylvania G. B. A., Box 491, Harrisburg, Pa.

Shows, Judging Schools and Field Days . . .

June 22. 2nd District, Iowa, G. B. A. Parish Show, Manchester, Iowa.

July 6. Virginia G. B. A. Field Day, Virginia Polytechnic Institute, Blacksburg, Va., 10:30 a. m.

July 11. Massachusetts G. B. A. Field Day, Groton House Farm, Hamilton, Mass., 10:30 A. M.

July 25. Middle Tennessee District Show, Lafayette, Tenn.

July 26. District Show, Cleveland, Tenn.

July 29. Northern Illinois G. B. A. Parish Show.

July 31. Western Massachusetts G. B. A. Field Day, Green Meads Farm, Richmond, Mass.

Aug. 1. Vermont Field Day, R. S. Greeley's Valley View Farms and Ray H. Whitcomb's Ararat Guernsey Farms, Springfield, Vt.

Aug. 4. New York Artificial Breeding Coop. Annual Meeting and Show, Ithaca, N. Y.

Aug. 9. Vermont Parish Show, T. Redfield Phillips Farm, Montpelier, Vt.

Aug. 10. Northwestern Ohio Guernsey Show, 6:00 p. m. K. C. Sly, judge.

Aug. 11. New Jersey G. B. A. Show, Glenburnie Farm, Trenton, N. J.

Aug. 16. New Hampshire Parish Show, University of New Hampshire, Durham, N. H.

Aug. 18. Newport County Parish Show, Newport, R. I. John Lindsay, judge.

Aug. 21. Connecticut Parish Show, Fairgrounds, Durham, Conn.

Aug. 21. Vermont State 4-H Club Field Day, Randolph Center, Vt.

Aug. 30-31. New England Artificial Breeding Conference, University of Connecticut, Storrs, Conn.

MARYLAND FIELD DAYS

Aug. 3. Carroll, Frederick and Washington Counties District Field Day, Fairgrounds, Frederick, Md.

Aug. 8. South Central Guernsey Breeders Field Day, College Park, Md.

Aug. 15. Eastern Shore Guernsey Breeders Field Day, Pioneer Point Horse Barn, Centerville, Md.

Aug. 17. Baltimore Harford G. B. A. Field Day Bel Air Fairgrounds, Bel Air, Md.

PENNSYLVANIA FIELD DAYS

July 24, 25, 26. Meienyzer Herdsmen's School and Field Day, Charmel Farm, Belle Vernon.

July 28. North Central Pennsylvania G. B. A. Field Day, Rovadale Farm, Montoursville. Wm. K. Hepburn, Jr., judge.

Aug. 8. Butler County Field Day, Loyal B. Spang's Farm, Butler.

Aug. 9. Western Pennsylvania Field Day, Sunnyhill Farm, Imperial.

Aug. 21. Chester County Parish Show, Coventry Hill, located at intersection of Routes 83 and 100, one mile south of Pottstown, Pa. George W. Snyder, judge.

(*Please turn to page 697*)

Talking it OVER

From A Wife's Viewpoint

To the "guy" who says he leaves his wife at home because "it costs twice as much and he has half as much fun," we say, "Down with the tryant!" Now, if she stayed at home to "tend the home fires" (as I often have) "God bless her!" But if she stayed at home just because she thought that she wasn't interested, "Heaven pity her!" She doesn't know what she missed!

That Guernsey family is one grand group from the top rung clear down the ladder. But maybe that is wrong. There doesn't seem to be any top or bottom, but just one gracious friendly lot of folk all together.

I'm sorry that we missed the first session at the Quaker Oats Farm. We got there just in time for the luncheon. I've an old habit of always wanting to save the best bite until the last, but as I ate over that overflowing plate, I couldn't for the life of me decide what to save for the last bite. It was all so good!

And that was true of the experiences of the whole meeting. I remember coming out of one festivity in such a trance that I crawled into the waiting car and almost sat upon another "Guernsey wife" without realizing that she was there until she "eeked" out her presence.

Now, I really don't know whether The American Guernsey Cattle Club WANTS our presence or just asks us to be nice. I presume that if they publish this that they DO. It's the only way that I know to help the "gals" who didn't go to know what they missed.

And (secretly, girls,) I think that the "Guernsey boys" SHOULD like to have our interest and O. K., because this I observed at the sale.

I saw an ambitious breeder trying to buy a nice animal. He was doing all right until his wife laid her soft hand upon his knee and smiled at him. He then shook his head "No," and didn't take that nice heifer home with him. It really behooves us to take an interest in our husband's interests lest we sometimes lay that soft hand of restraint ill-advisedly and unwisely because we didn't know.

I think that I am expressing the opinion of every "Guernsey wife" who attended the meeting if I say, "Thanks a million for the pleasant experiences of this meeting. May it help us to be more useful accessories in helping our husbands to build better Guernseys."

TOOLS IN THE HANDS OF GOD OR MAN?

That should not be a question but rather a statement like this, "Tools used by the Hand of God through man."

I do not know what the thinking of The American Guernsey Cattle Club was when they gave the shining little trowel for "the building of better Guernseys" as a souvenir at the annual meeting, but what more could an organization want itself to be than the instrument that helps cement together the individual efforts of its various parts, both large and small.

Any organization is lifeless without human element. No organization is effective without the motivating power of man behind it. And that motivating power, Divinely directed, can erect a great edifice worthy of its being.

The resulting edifice of any effort is dependent not only upon the tools used, but the competency and the Divine Guidance of the hand that uses those tools.

May the little shining trowel be a daily reminder to us, as individuals, to cement in our every day Guernsey transactions only those actions that we can always look upon with pride and not as a flaw in the structure.

RUTH C. GEORGE
Lebanon, Indiana.

Dr. J. A. Sizer, Sweetwater, Tenn., is establishing a herd of registered Guernseys on his farm near Sweetwater. He recently purchased a well-bred young herd sire, Hermitage View Lucky Choice, that is sired by Quail Roost Choice Maxim, A. R., and out of Riegeldale King's Bubbles, VG, '50, that has 11679 lbs. milk and 614 lbs. of fat, as an eight-year-old.

Ronnie Wetherwax, young Guernsey breeder at Wyoming, N. Y., recently purchased a son of Coldspring's Beauty's Valor from Coldsprings Farm, St. Johns, Pa. The dam of Mr. Wetherwax's young sire is Coldspring's Noble Reba.

Phillip Picard, Feeding Hills, Mass., secretary-treasurer of the newly organized Western Massachusetts G. B. A., constructed a new dairy barn last year to house his nice herd of Guernseys. After working around cows standing in stanchions since he purchased the farm several years ago, Mr. Picard decided on tie stalls. When asked for an opinion on the changeover, he replied, "I am well pleased with the new arrangement."

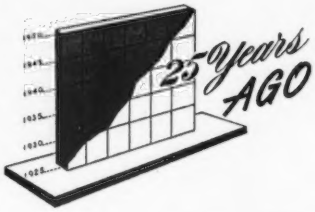

The butterfat transmitting ability of sires and dams were discussed by C. W. Turner and Dr. H. D. Goodale. This was the beginning of a long discussion on bull indices.

Imp. Gem's Pride of the Gron topped the Coventry-Flotham Sale, held on May 20 at Trenton, N. J., when she sold for $4,500. Emmadine Farms, Hopewell Junction, N. Y., was the purchaser. Coventry Foam's Honour topped the bulls at $3,800, selling to Longwood Farms, Inc., Kennett Square, Pa.

Alonzo J. Brown, father of James A. Brown, the founder and owner of the Brown Bulb Ranch, Capitola, Calif., died at the age of 68 years. He took a particular interest in the herd of pure bred Guernseys which the ranch maintains.

Many changes were made this month in the class leader pages. Shagbark's Dorothy produced 18389 lbs. of milk and 823 lbs. of fat to place seventh in class D. White's Treva Girl made a record of 12928 lbs. of milk and 689 lbs. of fat to place sixth in class GG. She was owned by William H. Williams, Lyon Mountain, N. Y., and is a daughter of Brookmead's Search Light. Yeksa's Gold Lassie made fourth place in class EEE by producing 9202 lbs. of milk and 472 lbs. of fat.

The South Carolina Guernsey Cattle Club held their fourth annual sale on May 5. The 45 head of Guernseys averaged $192.88 per head. The top, Hazelwood Fancy, a two-year-old heifer consigned by R. B. Caldwell, was purchased by Dr. F. H. McLeod for $610.

BROOKBERRY FARM

WE PRESENT SIX PROVED BROOD COWS

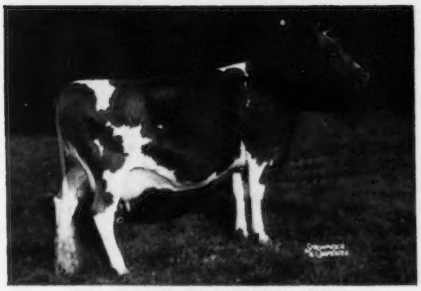

ST. JAMES CHAMPION JUNO
Very Good '47 '49 '50
11089—549—G, 13422—706—Sr4
1 daughter in herd

SAWAGA IMPROVEMENT'S NETTIE
A '48 '49-Very Good '50
10753—531—Jr2—365C
15027—760—Jr4—365C
2 daughters in herd

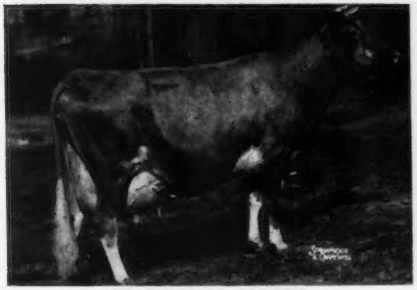

STADACONA JOYFUL
GP '47-Very Good '49 '50
10808—484—EEE, 11890—532—5yrs—305—2x
15556—682—6yrs—365C
2 daughters in herd

BRIGHT KING'S BETSY
Desirable '48 '49 '50
18110—786—Sr3—365C
19150—774—6yrs—365C
2 daughters in herd

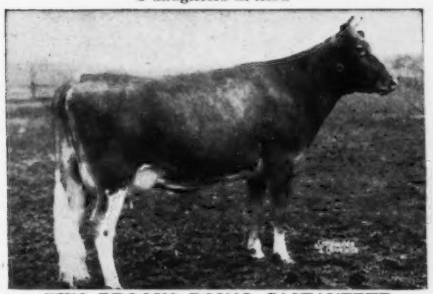

TWO BROOKS ROYAL CASTANETTE
VG '47-Desirable '49 '50
8799—471—GGG, 11582—575—6yrs—305C—2x
11044—571—Sr3—305C—2x
3 daughters and 2 granddaughters in herd

TWO BROOKS JOAN
A '49-Very Good '50
13010—611—Jr2—365C
1 daughter in herd

BOWMAN AND GORDON GRAY, Owners JAMES A. DICKENS, Manager
Route 2, Winston-Salem, North Carolina

So We're Told ... Chat...

Laurel Locks Farm, owned by Donnell Marshall and managed by Miller C. Long, celebrated their 25th anniversary this month. The farm was established in 1732 and was purchased by the late C. D. Marshall in 1905. The Guernsey herd was started in 1926 and at this time they extended into the retail milk business. In July of 1926, Donnell Marshall purchased his first Guernseys, two carloads of registered Guernseys from Wisconsin. Shortly after the purchase of these Wisconsin Guernseys, the Riveria herd, Reading, Pa., strong in the blood of Ne Plus Ultra was added. Since 1926 the herd has grown until to-day it numbers 320 head. The herd is on A. R. herd test and they are selling GOLDEN GUERNSEY milk.

The Josephine Armstrong McDonald Hospital was dedicated on May 3 at the School of the Ozarks, Point Lookout, Mo. J. M. McDonald, McDonald Farm, Cortland, N. Y., a former Missourian, donated this beautiful building as a memorial to his wife, who for so many years was his constant companion.

George W. Thatcher of Albuquerque, N. Mex., retired a few months ago from a teaching post at the Indian School. However, he finds little time for the resting that goes with retirement, as he is remodeling, buying equipment, and getting advertising out to start as a producer-distributor of GOLDEN GUERNSEY milk, Albuquerque's first outlet. He reports that his "Lady Smith" cow is working hard on a new record, and that she confidentially told him that she will try to make a 1000-pound record this time.

G. O. Griffith, Auburn, Calif., led the two-county D. H. I. A. Association and had the highest average for 21 cows, their production being 10819 lbs. of milk and 491 lbs. of fat.

Eastern visitors, who were royally being entertained by Mr. and Mrs. Rahlman when they were held up and had a visit from the "Old Prospector," will remember that "Paul," a dark complexioned man who helped the ladies on the burros, was none other than G. O. Griffith, one of the coming Guernsey breeders in California.

W. W. McKitrick, senior partner in the partnership of W. W. McKitrick and Son, Welcome-In Farm, Dublin, Ohio, had the misfortune recently to fall off the side of a truck breaking his hip joint. So far he is coming along nicely. However, his accident didn't seem to interfere with the production of Welcome In Forward's Clara that produced 13777.5 lbs. of milk and 602.33 lbs. of fat in 184 days. This is over a ton of milk a month during November, December, January, February and March. "Clara" is sired by Langwater Forward.

Two new Guernsey grandfathers present at the Idaho State Sale were Clifford Smout of Ogden, Utah, and Albert Olsen of Deer Park, Wash., the latter learning the news of his grandson's arrival after he got to the sale.

George D. Britts, former Wisconsin G. B. A. state field representative, purchased his first Guernseys for his Chipola Guernsey Dairy, Marianna, Fla., in the recent Alabama State Sale. Mr. Britts and his son, Dan, report that up-to-date they have been peanut farmers but are looking forward to having a herd of Guernseys.

Commercial Solvents Corporation, Terre Haute, Ind., through T. S. Carswell, vice-president in charge of Research and Development, announces the appointment of Dr. R. C. Klussendorf as director of Veterinary Medical Services. Dr. Klussendorf will have his headquarters in Terre Haute, and will work closely with the Research and Sales Departments of C. S. C. Pharmaceuticals in coordinating veterinary medical and clinical research.

Dr. Klussendorf has been Editor-in-Chief of the American Veterinary Medical Association.

John Meisner, Guernsey breeder of Dover-Foxcroft, Maine, was appointed Publicity Agent for the Maine G. B. A. Mr. Meisner will work with the State Publicity Bureau.

Mr. and Mrs. Harold Dancer, Cowham Farm, Jackson, Mich., recently visited Brays Island Plantation, Yemassee, S. C., where their son, Dwain Dancer, is employed. On the way North they visited Riegeldale Farm, Trion, Ga., the home of the sires which have done Cowham Farm so much good.

A. E. Terry, County Agent at Senatobia, Miss., is a mighty busy man, however, not too busy to serve as Secretary of the North Mississippi G. B. A. He always has time to look out for Guernsey activities in his area.

CLASSIFICATION SCHEDULE

The following classification schedule has been arranged by field territory.

Dates	*Field Representative*	*Territory*
June 18-30	Elmer J. Meadows	Oregon, Nevada, Washington.
July 9-31	A. W. Telfer	Arizona, New Mexico, Idaho, Utah, Montana, Wyoming, Colorado.
July 23-August 4 December 10-15	Henry T. Child	Pennsylvania, New Jersey, Maryland, Delaware, D. C., West Virginia, Virginia.
August 20-Sept. 1 December 3-8	Joseph Pendergast	New York, Maine, New Hampshire, Vermont, Massachusetts, Connecticut, Rhode Island.
September 10-22	George W. Chambers	Wisconsin, Minnesota, North Dakota, South Dakota, Iowa, Nebraska.
October 8-20	J. McK. Jeter	North Carolina, South Carolina, Georgia, Florida.
October 24-31	Ballard K. Bennett	Alabama, Kentucky, Mississippi, Tennessee, Louisiana.
November 5-17	R. L. Holden	Indiana, Michigan, Ohio, Illinois.

Write for application blanks to THE AMERICAN GUERNSEY CATTLE CLUB to have your herd classified.

Innisfree Coronation King

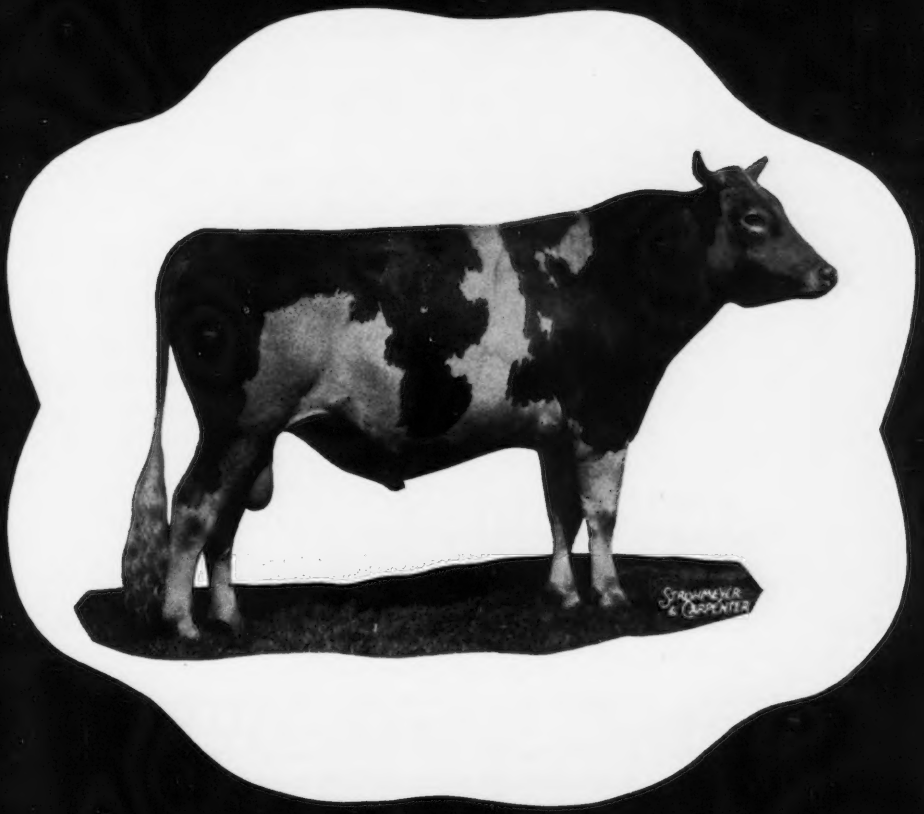

Junior Herd Sire

Sire: **Hominy Hill King's Cherub**

Dam: **Willowmere Pearl**
*19219 - 854 - 7 yrs - 305C - 3x, *22546 - 1071 - 8 yrs - 365C

His daughters, out of Langwater Sagamore daughters, are proving themselves to be a very pleasing combination.

Copper Gate Farm

ALAN DAY, MANAGER

BASKING RIDGE *New Jersey*

FULLY ACCREDITED

Rockingham-Bred Cows Have Played An Important Part In Developing The Breed . . .

Remember . . . ROCKINGHAM DARLING

14859—638—A

Dam of 8 A. R. daughters

Sherwood Prince's Annabelle, 18213—921—AA
Sherwood Forest Minion, 14231—749—C
Sherwood Forest Model Damsel, 16018—753—A
Sherwood Forest Venus, 9631—477—G
Sherwood Forest's Arrogant Kay, 11037—512—G
Sherwood Forest Favorite, 14380—692—AA
Sherwood Forest Royal Lovelorn, 15656—647—BB
Sherwood Forest Queen Bonnie, 13527—731—FF

In a report of the Sherwood Forest Dispersal in the November 15, 1941 Guernsey Breeders' Journal, it was pointed out that the 12 daughters and granddaughters of this great brood cow sold for $12,249 or an average of $1,020 per head. The top cow of the year ($3,200) was a "Darling" daughter.

Another great Rockingham Brood Cow . . .

ROCKINGHAM MAID

13061—680—G

15433—820—D

She is dam of 5 A. R. daughters and 4 A. R. sons. It is through this cow that MAY ROYAL'S HOLLISTON came into being—136 A. R. daughters—more A. R. daughters than any other Guernsey sire. On March 1, 1946, Tarbell Guernsey Farms said "As the years go by the greatness of MAY ROYAL'S HOLLISTON as a sire becomes more and more apparent. The long life, vigor, and continued high production of his daughters, the same characteristics appearing in his granddaughters and great granddaughters, make us realize that he had about everything a truly great sire should have. The improvement of his daughters over their dams in type and production is marked, and as his oldest daughters continue on in our herd, still good individuals with good production and reproduction records, we appreciate them and their inheritance of livability and strong constitution in ever greater degree."

Rockingham blood helped in these cases.

IT CAN DO THE SAME FOR YOU.

"The Sire of Sires"
LANGWATER HOLLISTON, A. R.

ROCKINGHAM FARM

Salem, New Hampshire

EST. DANIEL G. TENNEY, Owner CARL L. ERICKSON, Manager

Two views of breeders gathered for the Annual Meeting of The American Guernsey Cattle Club at the Curtiss Candy Company Farms Arena, Cary, Ill.

74th Annual Meeting

The American Guernsey Cattle Club

THE 74th annual meeting of The American Guernsey Cattle Club convened at 10:35 o'clock at the arena, Curtiss Candy Company Farms, Cary, Ill., on May 16, R. F. Loree, president, presiding.

PRESIDENT R. F. LOREE: Will the meeting please come to order?

I will ask the Secretary to read the call of the meeting.

(Secretary Musser read the call of the meeting).

PRESIDENT LOREE: We will now stand and be led in prayer by G. B. Walker of Stoneville, Miss.

(Mr. Walker delivered the invocation.)

PRESIDENT LOREE: Always at the annual meeting, it is the President's unpleasant duty to read the names of those who have gone before us during the year, and I will ask you now to rise while I read those names, and we will stand a moment in silence, in respect to them: W. A. Alexander, Union Springs, N. Y.; H. E. Babcock, Ithaca, N. Y.; W. W. Benner, Arcola, Pa.; G. W. Bond, Santa Ana, Calif.; E. J. Brookhart, Celina, Ohio; Thad M. Byers, Columbus, Ohio; Donald E. Clay, Brownsville, Vt.; Frank Couzens, Birmingham, Mich.; Arthur Davidson, Waukesha, Wis.; A. C. Diedrich, Rush Lake, Wis.; Simon L. Downey, Williamsport, Md.; Mrs. Sarah K. R. Fitch, Peterborough, N. H.; J. A. Ford, Owensboro, Ky.; Hubert E. Geare, Phoenix, Ariz.; Ernest A. Gebhardt, Palmyra, Mo.; R. M. Giesy, Jr., Lancaster, Ohio; Wm. H. Gould, Burkeville, Va.; Lawrence Grinnell, South Dartmouth, Mass.; Joseph Stagg Lawrence, Lafayette, N. J.; John R. Martin, Chattanooga, Tenn.; George Nichols, New York, N. Y.; William T. Powers, Patterson, N. Y.; W. G. Ransom, Homewood, Kan.; Larry O. Tessier, North Wales, Pa.; George L. Todd, Sullivan, Ill., and Hugh H. Trout, Roanoke, Va.

(Moment of silent prayer in respect to deceased.)

PRESIDENT LOREE: George Watts Hill, will you please make a report of the proxy committee.

GEORGE WATTS HILL: The Proxy Committee reports that the total number of proxies eligible to be voted is 949. Number of proxies received by Executive Committee is 800. Number of proxies received by individual members of the Executive Committee, 43. J. M. McDonald, H. M. Brown and L. S. Riford, from New York, 76. Number of proxies received by individual

Members of the Panel held at Quaker Oats Farm, Barrington, Ill.; William D. Knox, moderator, Editor of Hoard's Dairyman; W. Clark Fleming, Jr., manager of Bayville Farms, Inc., Norfolk, Va.; Dr. Harry A. Herman, University of Missouri, Columbia; C. R. Huston, manager of Franchester Farms, Lyndhurst, Ohio; Charles T. Pritzl, New Plymouth, Idaho; F. B. Morrison, Cornell University, Ithaca, N. Y.; A. M. Stagg, dairy specialist for the Quaker Oats Company, and Jacob Tanis, Ideal Farms, Augusta, N. J.

members, 30, making a total of 949 proxies.

PRESIDENT LOREE: Thank you, Mr. Hill. I declare a quorum present. I shall now call on Mr. Musser for the Secretary's report.

KARL B. MUSSER: I would like to have "Bob" Stewart and Mr. Loree stand on the platform with me.

(He expressed his gratefulness that "Bob" and Mr. Loree are here after going through their serious accident following the National Guernsey Show.)

(Mr. Musser read the Secretary's report, which appeared in the May 16, 1951, Guernsey Breeders' Journal.)

PRESIDENT LOREE: Now I will ask Mr. Musser to read the Treasurer's report.

(Mr. Musser read the Treasurer's report, which appeared in the May 16, 1951, Guernsey Breeders' Journal.)

PRESIDENT LOREE: Thank you, Mr. Musser. I think a motion is now in order for the acceptance of the reports of the Secretary and Treasurer.

LLOYD B. WESCOTT: I so move we accept the report of the Secretary and Treasurer as read.

(Motion seconded by Louis McL. Merryman, put and carried.)

PRESIDENT LOREE: John S. Ames will report for the Finance Committee.

JOHN S. AMES: The principal thing that is of interest was the completion of the new building. It is a splendid, well-built building, and I'd say it ought to last a century—a wonderful structure. We were very fortunate in our architect as well as our contractor. You will be interested to know how it was paid for.

The new building and land were paid for by using up our $250,000 in the Investment Account and borrowing $330,000 of the Guaranty Trust as a construction loan. The balance was from the checking account, or the actual earnings of the institution. This amounted to $122,000 for the Fiscal Year of 1950.

We borrowed $330,000 from the Guaranty Trust, and for this we paid two and one-half per cent plus one-half of one per cent commitment fee. Upon completion of the new building, the construction loan was replaced by a mortgage loan with the Equitable Life Assurance Society for $330,000 at three and one-half per cent.

The service on this $330,000 mortgage, principal and interest, is $9,430 quarterly, or $37,720 annually. As our net income for the year was $34,334, it behooves us to find out how we can not only run the Club efficiently, but also cheaply and consistently in the best interests of the Club. I think that is all of my report. Thank you.

PRESIDENT LOREE: Thank you, Mr. Ames. Will Mr. Hibberd report for the Herd Register Committee?

GRANVILLE H. HIBBERD: Mr. President, Ladies and Gentlemen: Since my wife has made the stage, I think she should do all the public speaking. (Applause.)

With such an efficient head of the Herd Register Division as Mr. Cunningham, our committee doesn't have much to do any more. You've heard Bob's report, you've heard Mr. Ames' report, and it looks like all we want is more cattle to register, so if all of you go home and send in your papers, send in registrations of calves, you will help.

I want to thank the members of The American Guernsey Cattle Club for keeping me on the Executive Committee so long. It has been a great privilege and a great honor and I want to wish my successor all the success in the world. (Applause.)

PRESIDENT LOREE: Thank you, Mr. Hibberd. Mr. Emde, will you report for the Advanced Register Committee?

GEORGE W. EMDE: Ladies and Gentlemen: The Executive Committee has gone over the affairs of the Advanced Registry. There are a great many routine cases in which you will not be interested. However, I have picked out the highlights of your Executive Committee meeting to report to you. We are preparing a new HIR class. This will be a 305-day record with calving requirements of 175 days. We feel that the HIR is essentially a farmer type of testing and for the best interests of the farmer-breeder who

Plaque given to Mr. and Mrs. Otto Schnering in appreciation of their hospitality during the Annual Meeting. Left to right: President R. F. Loree, Kent B. Hayes, who made the presentation, Mrs. Schnering, Mr. Schnering and Secretary Karl B. Musser.

wants a calf every year, we feel that the most usable record in HIR would be a record of 305 days. It will recognize both 2x and 3x milking. It will not replace the 365-day record that we now have. Information on this new class will be published in the Journal and all members of our Club who are doing HIR testing will receive a questionnaire during the next few months. We hope you will give your opinion on this plan. We are making a survey and wish to do exactly what is best for you. If this is approved it will not become effective until after our Executive Committee meeting in the fall.

Another change has been made in the automatic retest. You all know, especially those of you who are testing, that an aged cow that produces over 3.3 pounds of butterfat per day is automatically retested. Due to the fact that we are getting so many retests the first part of the lactation period, at great expense to both the Cattle Club and the individual owner of the cow, we are stopping the automatic retests made before the fifth month of lactation. There are so many cows that produce high in the first two or three months and then drop back, it is wasting money by giving them a retest, but after the fifth month we will have automatic retests as usual. I am sorry to say, as Mr. Ames stated in his report, that we must economize. After this, the owner of the cow will have to pay for these automatic retests.

A. R. fees have been raised, effective August 1. Our expenses in the A. R. Division have increased tremendously. Labor, price of material, especially the cost of printing in the Journal, have increased tremendously, so we can no longer carry on with our present fees. Therefore, we have raised the A. R. testing fee $1.00, from $4.00 to $5.00. The A. R. selective testing fee has been raised $2.00, or from $10.00 to $12.00. The HIR testing fee has been raised $.50, or to $3.50. We are very sorry to do this, but the Executive Committee felt that it was imperative because of added costs. I am very glad to report to you for our A. R. committee. Thank you. (Applause.)

PRESIDENT LOREE: Thank you, Mr. Emde. Mr. Wescott, will you report for GOLDEN GUERNSEY?

MR. WESCOTT: Mr. Musser has given you some figures on GOLDEN GUERNSEY sales. It is nice to see that there has been a continuous upward trend in GOLDEN GUERNSEY sales. However, I do think that an analysis of those figures would indicate some weakness in our program at the moment, a weakness which I believe the GOLDEN GUERNSEY Council is well aware of. There have been considerable increases in sales in some areas, but some areas have been unable to hold their own, and even under pressure of having difficulties in increasing their sales, we are faced with some very definite problems.

The first report I will make, and one which will cheer everyone, is that at the present moment there is just one infringement unsettled, and this will be terminated within a matter of days. As far as we know, there will be no infringement anywhere on the GOLDEN GUERNSEY trade-mark and label. It has been a long, tedious, expensive and difficult job, and it is very nice to be able to report this.

Otto Liebers, Lincoln, Neb., presenting The Otto Liebers Trophy to Jacob Tanis, Augusta, N. J., breeder and owner of Ideal's Emperor's Susie, 1951 winner. "Susie" has a total of 148428 lbs. of milk and 7005 lbs. of fat in nine official records.

George W. Emde, Lodi, Calif., presenting the Tarbell Trophy to Claude B. Newman, Stanley, Ky., breeder and owner of Sunny View King's Remembrance, whose record of 726 lbs. of fat as a Jr2 in 305C, 2x, exceeds the average for that age in that division by the greatest percentage.

I think our problems in our milk marketing program will never really be over because these market problems are constantly changing. We have a swing in volume of milk to larger distributors and away from smaller distributors. We have a constant increase in federal orders with all their impending problems. We are faced now, and have been for a number of years, with increasing prices of milk, and a tendency of increased price is a swing automatically back to a cheaper milk. A trend which we must watch and do something about is more and more milk moving through stores rather than through retail routes, so that these do present problems. We also have problems to face and change in the handling of milk. A few years ago we approved the licensing of homogenized GOLDEN GUERNSEY, and Mr. Musser has told you about our progress in the homogenized field.

We are confronted right now with a new problem—the sale of skim milk. There is so much emphasis being put on the "no fat" milk, as they call it, that we believe something must be done to meet that problem. A research survey will be made among these producers, dealers, Council members and fieldmen to ascertain the best method of handling this problem. In the future I think we will have to deal with and consider such products as concentrated milk and frozen milk. We have all of these responsibilities to meet and problems to solve. We can't expect our distributors to be interested in the solutions of these problems. A distributor wants to sell milk, but it does not necessarily have to be our milk, or identified as our milk. If anyone is to protect the market for GOLDEN GUERNSEY milk it has to be the breeder of Guernsey cattle, and this is our responsibility. We must continue to face and meet this responsibility. As I indicated, what we are hoping to deal with in the immediate future is the problem of skim milk.

I think another essential activity which we can do within the next year is to inaugurate a program of color testing. I honestly believe that nothing can have a stronger, more important effect on our whole marketing program than color. With the cooperation of Mr. McKerrow and his whole organization up in Milwaukee, a great deal of research and study has gone into the establishment and development of an adequate color grader. This color grader is not dependent upon the eye alone because, as you know, there are some mornings when things look quite a bit yellower to us than they do on other mornings. We will have a mechanical color grader very soon to inaugurate a program with emphasis

on color. This should help our market tremendously.

Above all, we need more sales promotion material. We need an increased sales promotion program. This can be done on two bases—one, on the basis of national advertising and national promotion, and the other on direct sales aids. Within the last year or two we have put more and more emphasis on direct sales aids in various areas. We are expanding our efforts with sales contests in Pennsylvania and in Michigan and have greatly increased the number of fieldmen working in various areas. This certainly produces quicker and better results. This method will get increased sales but does not hold the sales as we would like. We must realize that one reason we are not able to do more publicity and more national advertising is that we are working on the same tradename charge which was established in 1929. The national trade-mark fee of 1/20th of a cent a quart was established in 1929 when GOLDEN GUERNSEY milk was down to 10 and 12 cents a quart. With all the increases in costs to you as farmers and to your producers since that time, the tradename rate has remained the same. Now we have to realize that a dollar or a cent doesn't go nearly as far, and that is certainly one of the reasons why the promotional work has been curtailed somewhat. There will be a great deal of study given to this problem within the next few months, and we do believe that we can and will keep the general increase in GOLDEN GUERNSEY milk sales. Thank you.

MR. LOREE: Thank you, Mr. Wescott.

Mr. Harmon, will you report for the Type Committee?

GUY E. HARMON: The Type Committee met at the Cortland Hotel, Cortland, N. Y., last fall for the annual business sessions and at McDonald Farms for classification demonstrations and discussions. The Committee is composed of Guy E. Harmon, chairman, J. P. Broadhurst, John S. Clark, C. B. Finley, W. W. Fitzpatrick, Gordon Hall, W. K. Hepburn, Sr., H. H. Kildee, Ex. Officio, Delbert Kingston, Cliff Knight, Louis McL. Merryman, M. G. Seath, K. C. Sly and L. V. Wilson.

L. V. Wilson and C. B. Finley, our official classifiers, both emphasized the importance of dairy character in the classification work. Wilson stated that this is a program of dairy cattle evaluation and not show cattle identification. The Committee considered lowering the maximum age of 10 years at which a cow can now permanently hold a classification rating of Excellent or Very Good. No action was taken but further study was recommended.

The Chairman appointed L. V. Wilson, C. B. Finley and M. G. Seath as a committee to build suggestions for the betterment of our classification program.

After the lists of Approved Fairs and Official Judges were reviewed, the current year finds 34 Approved Fairs and 213 names on the judges' lists. Each year the Committee gives much study and discussion toward the objective of having competent active names on the judges' lists, from which an Approved Fair, regardless of location, can select a judge whose work will be relatively uniform with that done in any other area.

To provide an opportunity for training judges, the Committee recommended that state or groups of state Guernsey organizations sponsor judging conferences for men on the judges' lists in their area, and that a summary of the work of each man be kept. All members of the Type Committee and men on both judging lists are urged to attend the judging conference nearest their place of residence. A committee, composed of Dean Kildee, W. W. Fitzpatrick, and Gordon Hall, was appointed to develop a program of training for names on the Supplementary List.

The policy of assigning judges to only two shows, namely, the National Dairy Cattle Congress and International Dairy Exposition, is continued this year. All other Approved Fairs have been furnished a current list of judges from which they may select the judge for their show.

With the objective of having different men judging Approved Fairs, the policy established last year of requesting each Official Judge to accept assignments at no more than two Approved Shows is being continued.

The Committee recommended that our National Show return again this year to the National Dairy Cattle Congress, Waterloo, Iowa, and designated L. V. Wilson as judge. Gordon Cairns was recommended to judge the International Dairy Exposition, Indianapolis, Ind., with John Lindsay as the stand-by judge for both shows. These recommendations were approved by the Executive Committee, along with adding two classes to our National Junior Show, namely, the state junior herd class, composed of three animals owned by three different exhibitors from a state, and the yearling class divided to provide separate classes for both junior and senior yearling heifers.

At their meeting yesterday the Executive Committee voted two major changes in classification rules effective immediately. All cows that have freshened are eligible for classification, but the results are not to be published until such time as the cow has made a production record acceptable to the Executive Committee, and the record must be started within two years of date of classification.

The age for retaining Excellent and Very Good ratings was lowered from 10 to eight years.

PRESIDENT LOREE: Thank you, Mr. Harmon.

Mr. Stewart, will you report on the Purebred Dairy Cattle Association?

ROBERT D. STEWART: Since the Purebred Dairy Cattle Association was organized in 1940, much uniformity has resulted in the programs common to the five dairy breeds, such as a true type score card for all five, unified official production testing rules, code of sales ethics, show and fair classes, and rules governing the artificial insemination of registered dairy cows. There are standing committees covering most of this work in addition to herd health, research, type classification, publicity and the national emergency.

Vice-president Hayes attended the Annual Meeting held last January in Chicago, along with staff members from the home office. With the rapid nation-wide growth of artificial breeding, considerable work in committee and general discussions was devoted to this subject. A committee, composed of representatives of the five breeds, dairy science association and national artificial breeding association, is now revising the rules governing this big business to adapt them to current conditions.

In addition to the present blood typing laboratories at the University of Ohio and Wisconsin, similar work is already being done or considered at the University of California, Cornell, and Ontario Agricultural College.

The production testing committee recommended a few minor changes in the unified testing rules adaptable to present conditions.

Your President was elected Vice-president of the association and named chairman of the National Emergency Advisory Committee. The Purebred Dairy Cattle Association has done and will continue to do much in the interest of breeders of all purebred dairy cattle.

PRESIDENT LOREE: Thank you, Mr. Stewart. Mr. Kelley, will you report for the nominating committee?

CHESTER WILLIAMS: Mr. President, if I may, I would like to make a nomination from the floor.

(Mr. Williams nominated Delbert H. Kingston.)

PRESIDENT LOREE: Delbert H. Kingston has been nominated. Is Mr. Kelley ready to report?

(John D. Worthington reported that the nominating committee report was not yet completed.)

PRESIDENT LOREE: While Mr. Kel-

Ladies attending the annual meeting at the home of Mrs. Otto Schnering at Curtiss Candy Company Farm.

ley is finishing his report I would like to ask Mr. Emde to present the Tarbell Trophy.

MR. EMDE: Ladies and Gentlemen: It gives me pleasure to present in behalf of The American Guernsey Cattle Club the Gage E. Tarbell Trophy, here on our left. The Tarbell Trophy is given to us, or The American Guernsey Cattle Club, by Swift Tarbell, in honor of his father, Gage Tarbell. The trophy is given each year to the cow making a record with calving requirements that exceeds her class average by the greatest per cent. This year, the trophy was won by the cow, Sunny View King's Remembrance, that produced 726 lbs. of fat. This cow is owned by Claude B. Newman of Stanley, Ky. Mr. Newman, in behalf of The American Guernsey Cattle Club, I wish to present this trophy to you.

CLAUDE B. NEWMAN: Thank you, Mr. Emde.

(Mr. Newman's story is on page 571.)

PRESIDENT LOREE: Mr. Kelley, are you now ready to report?

JAMES E. KELLEY: Mr. Chairman, members of The American Guernsey Cattle Club, ladies and gentlemen: Your Nominating Committee has been given a task of presenting for the consideration of this body in convention assembled, the names of three men to be elected to our Executive Committee to fill the vacancies caused by the termination of the terms of offices now held by John S. Ames, Granville H. Hibberd, and Gavin W. McKerrow. Your Committee, in making the nominations today, has had but one objective in mind and that is to offer you the names of three men, who in the committee's judgment, can best serve as members of the governing body of The American Guernsey Cattle Club. Our idea is rather a selfish one. We are not seeking to confer an honor upon these men. We are asking these men to do a service for us.

The management of all corporations is vested in its Board of Directors. The experience of all business men and investors has demonstrated pretty well that the success of most corporations depends upon the kind of management it has. It has been a general rule that in order to have top management a corporation must have a Board of Directors of active, competent and experienced men. Your committee is of the opinion that the members of the Club have confidence in the management of The American Guernsey Cattle Club and that, therefore, it is desirable of retaining on their Executive Committee men who have demonstrated their fitness by their performance in the past—men who can bring back to us the benefit of their long experience on our board.

One of the members of the Executive Committee whose term is now expiring, Granville H. Hibberd, has expressed the desire to be relieved of his office. He has served on the committee well since 1932 and he thinks that this is long enough and prefers to see someone else nominated in his stead. He has been chairman of the Herd Registry Committee of the Club for a number of years, and for more than 25 years has been secretary of the Maryland Guernsey Breeders' Association. We say to him today, "well done." In his stead, the committee places in nomination the name of Guy E. Harmon. Guy Harmon was born and raised on a livestock farm in Iowa. He graduated from Iowa State College at Ames in 1913, specializing in dairying. He was on the college judging team under Dean Kildee in 1911. Immediately upon graduating he went east to Massachusetts where he became a test cow milker and then herdsman at Langwater Farm. He later became herdsman at Upland Farms. He managed the Homestead Dairy at Salisbury, Md., for 10 years, and he now is vice-president, secretary and manager of Blakeford Farms, Inc., owned by George M. Moffett at Queenstown, Md., and has occupied this position for the past 16 years. Mr. Harmon is considered one of the best judges of Guernsey cattle. He has judged at the National Guernsey Show on three different occasions, has acted as assistant judge on one other occasion, and has been chairman of our Type Committee. We feel that Mr. Harmon, if elected, will admirably fill the vacancy caused by Mr. Hibberd's retirement.

The committee desires to place in nomination the name of John S. Ames to succeeed himself. Mr. Ames has long been the owner of Langwater Farms at North Easton, Mass. For more than 40 years he has been one of the outstanding breeders of Guernsey cattle in this country. He was for a number of years president of The American Guernsey Cattle Club. He served as chairman of various committees, has been on the Executive Committee since 1923, and has contributed greatly of his time and money to the Club's success. His brother, F. Lothrop Ames, was instrumental in the founding of the Club's first building at Peterborough, and John S. Ames has been most helpful in aiding, planning, and in the construction of the new building at Peterborough. It is the opinion of the committee that Mr. Ames' experience is very valuable, and that it is desirous of retaining him in office.

The committee further desires to place in nomination the name of Gavin W. McKerrow of Pewaukee, Wis., to succeed himself on the Executive Committee. Mr. McKerrow has occupied this position since 1945. He organized the Golden Guernsey Dairy Cooperative, Inc., at Milwaukee in 1930, and has been the manager of this concern during that period. This operation has been eminently successful. For many years he served as secretary of the Wisconsin Guernsey Breeders' Association and has had a lifetime experience in the breeding of Guernsey cattle. In the past he has been chairman of the GOLDEN GUERNSET Council, and brings to the committee the benefit of his long experi

ence and successful merchandising of GOLDEN GUERNSEY milk. In addition, he has been of assistance in the promotion of the sale of purebred Guernsey cattle and is co-ordinator of the Midwest Invitational Sale, which is to be held tomorrow at St. Charles. In the opinion of the Committee his service should be continued.

Therefore, your committee places in nomination the names of Guy E. Harmon, John S. Ames, and Gavin W. McKerrow, as members of the Executive Committee to be elected today.

PRESIDENT LOREE: Are there any other nominations?

MR. WILLIAMS: I would still like to place the name of Delbert H. Kingston.

PRESIDENT LOREE: Yes, I understand it.

DELBERT KINGSTON: President Loree and members of The American Guernsey Cattle Club: I consider it a great honor to have been nominated. However, the interests of the Guernsey breed and the policies of The American Guernsey Cattle Club can best be carried out by following the suggestion of the nominating committee and, therefore, I withdraw my name. (Applause.)

PRESIDENT LOREE: Thank you, Mr. Kingston. I want to say that as far as I'm concerned nobody would be more deserving of serving on this committee than Delbert, and I think there are reasons why we should abide by the nominations of the nominating committee. There are loads of people also who well might serve this organization. I learned long ago that none of us are indispensable. God makes it possible for other good men to succeed any man. If there are no other nominations I will then call for a vote for the election of those nominated by the nominating committee. All in favor signify in the usual way—contrary—I declare them elected.

(The Secretary cast the unanimous ballot according to the declaration of the President.)

PRESIDENT LOREE: I wonder, Mr. Liebers, if you would make the presentation of your trophy to Jacob Tanis.

OTTO H. LIEBERS: President Loree, and ladies and gentlemen: I assure you this will be very short. I can't think of anything more pleasant than this job. The thinking back of this trophy was for greater production of milk in our Guernsey breed. It also was that we had in mind encouraging more testing or testing of all cows in the herd year after year. To win this trophy takes, of course, a good cow, but it also takes good management. In 1949, the first year that this trophy was awarded, it was awarded to Reveller's Fanny that produced 187926 lbs. of milk in her lifetime and, incidentally, she is still living and still producing. She is owned by Blakeford Farms, Inc., and under the management of Guy Harmon. This year this trophy goes to Ideal's Emperor's Susie that produced 148428 lbs. of milk up to January 1 of this year, and I am told that she had several other records that were good but were not official and were not included in this. I am also advised that she is still doing very well in production. This is an average of 16492 pounds of milk and 778 pounds of fat for a lactation, or, getting it down to a daily basis, for nine years this cow has averaged a little over 45 pounds of milk per day, which I think we all agree is a profitable cow. I was delighted to hear Karl Musser in his report, in several instances, and several of the other men who made reports, emphasize the very thing that was in mind when this trophy was presented to the Cattle Club. Ideal's Emperor's Susie was bred and is owned by Jacob Tanis of Augusta, N. J., and it is indeed a pleasure at this time to present this trophy to you and your family.

JACOB TANIS: We are very happy to receive this trophy and I'm sure that old Emperor's Susie will be very happy, too, because she just finished in her 15th year lactation, 630 lbs. of fat in 270 days, and she was 210 days in calf. She will have calved 14 times before she is 17 years old. This cow is by the first bull that we ever bought, and I didn't know anything more about Guernsey cows at that time but that they were just yellow cattle. She has been very good throughout, and as the scripture teaches us, it is more blessed to give than to receive, I think maybe she has that in mind, too. It is a lesson for us, for if we will give our cows a little more time and kindness they, too, will give us a little more.

PRESIDENT LOREE: I warrant that you have heard the shortest speech Senator Liebers ever made. Kent Hayes, will you come forward? Mr. and Mrs. Schnering, will you come up to the platform, please? I just want to say before Kent makes this presentation on behalf of the officers, the Executive Committee, and the members, that I envy him the opportunity of doing it, but my staff told me he could do it a darned sight better than I can, and I just have to obey orders.

KENT B. HAYES: I don't like to accuse our president on this occasion of not sticking to the truth, but I'm afraid I have to. We face a difficult situation when we try to find someone to pass the buck to, and I think that's what Bob has done to me here today.

This is a difficult situation, and I'm sure you've all faced them. It's just exactly what confronted the Cattle Club when they tried to think of something they could do on this occasion to express their appreciation to our gracious host and hostess, to whom we are indebted for this delightful occasion.

I think you will also agree with me it is impossible to think of anything of monetary value that could be presented to these people. We tried to think of some simple token that would remind them of the pleasure they have given this crowd. A plaque was considered, and then the problem presented itself as to what to place on this plaque. Naturally, men's minds usually turn to females, so that our first consideration was for Mrs. Schnering. We concluded that to do justice to her and the nationally known females in the herd at Curtiss Candy Company was impossible, and I feel you will all agree. That presented another problem, and as usual, men's minds eventually get around to themselves, and as a result the head of Green Mead's Levity King was placed upon this plaque with the following inscription: To Mr. and Mrs. Otto Schnering, commemorating The American Guernsey Cattle Club Annual Meeting, 1951, at Curtiss Candy Company Farm. I think you will all join me in presenting this plaque to them with our humble appreciation of their gracious hospitality and generosity. (Applause.)

OTTO SCHNERING: I trust your willingness and your friendship in coming here and being our guests is all we hoped it would be. We will keep this plaque and treasure it always. We thank you very, very much. We have a group of cars to take any of you around the farm if you'd like to take a little drive. I do not like to interrupt the program in any way, Mr. Loree, but do I understand that the ladies are excused after this meeting? Mr. Loree says that the ladies are excused after luncheon if they want to be, so we will be very, very happy to have you take a little ride around in the cars. You have had a long day, and we would be very highly honored indeed if you'd stop at the house at the end of your drive and see Mrs. Schnering. Thank you very much.

PRESIDENT LOREE: Thank you, Mr. Schnering, and I think the ladies will be glad to accept your invitation. Mr. Hobler, I wonder if you will come up and say something about the 1952 meeting.

ATHERTON W. HOBLER: The New Jersey Guernsey Breeders' Association, in cooperation with the Eastern Guernsey breeders, cordially invite you to come to the 1952 convention, which is the 75th. We will no doubt call it the Diamond Jubilee. It will be held in Atlantic City and Haddon Hall Hotel will be headquarters. That's a

real Guernsey hotel. It is one that was owned and developed by the late Henry W. Leeds of Locust Grove Guernseys. It's on the Boardwalk and the Atlantic Ocean.

After coming out here this week, I know that we in the East have had a great challenge issued to us. I don't know whether it is going to be possible to duplicate the great hospitality and arrangements of this year, but I want to tell you that we're going to try hard. I know that the Committee will provide a most excellent program on the 75 anniversary for you who will be there. We hope to have a spring sale or field day, with a tour of New Jersey and other eastern herds, and we're going to try to have an evening in New York. We'll also plan to have some very good entertainment. We hope to see everyone of you there next year. Thank you.

(President Loree recognized Mr. Merryman.)

LOUIS McL. MERRYMAN: Mr. Chairman, I move and wish to offer a motion, that we approve the acts of the Executive Committee and officers for the past year.

In addition to that I would like to add a personal word of appreciation to the whole staff in Peterborough and in the field.

PRESIDENT LOREE: Mr. Kingston, have you some announcements to make?

MR. KINGSTON: Mr. Loree, right after lunch, you folks interested in the type demonstrations will gather in here and, as Mr. Schnering says, if any of you ladies or anyone else would like to make a tour of the farms we will have cars available. I would like to take just a minute to tell you about the Curtiss Candy Company Farms. We now have approximately 2,500 acres, seven breeds of cattle, including Guernseys, of course, and one breed of hogs, Yorkshires. We also carry on an extensive broiler operation, having approximately 550,000 broilers a year, as well as several thousand turkeys and ducks. We have 231 technicians in the field carrying out the Curtiss Candy Improved Stud Service.

We do not plan on parading or presenting any of the cattle. We have a booklet which gives the herd numbers that all of these animals have on their chains, so you can identify them.

Later on, this afternoon, we will have the preview of the Midwest Sale cattle at St. Charles. We certainly would like to have as many of you folk down there as are around this afternoon. Preparations have been made to parade the cattle and tell you what we have to offer tomorrow. We hope you will make yourselves at home here at Curtiss Candy. We certainly have enjoyed having everyone of you here with us. (Applause.)

PRESIDENT LOREE: Thank you, Mr. Kingston. I understand that the sales managers will have an opportunity to say something about their sales tonight, so I shall not call upon them now. Mr. Eves, do you want to say something about the Dairy Shrine? Don't want to, all right.

The Executive Committee will meet in the trophy room immediately after the adjournment of this meeting.

I cannot close this meeting without warning that we may expect difficulties this year. We had a wonderful year in 1950 in every way, both in the sales of GOLDEN GUERNSEY and in registrations. I know that we are going to face great difficulties this year, such as the question of labor, regulations, and all sorts of interference, but the solving of these and other problems makes for the success of our breed.

(The meeting adjourned at 12:45 P. M.)

Former FFA Boy Wins Tarbell Trophy

CLAUDE NEWMAN borrowed money from a neighbor so that he could make his first purchases of purebred Guernseys to have on his farm at Stanley, Ky. That was only 12 years ago.

Today, he owns the cow which was awarded the Tarbell Trophy at the 1951 Annual Meeting of The American Guernsey Cattle Club. This trophy is given to the cow exceeding her class average by the greatest per cent. Sunny View King's Remembrance, whose record of 726 pounds of butterfat as a Jr2 in 305 days, 2x milking, and carrying a calf, exceeded the average for that age by the greatest percentage. The average for junior two-year-olds, 2x milking, is 350 pounds so "Remembrance" exceeded the average by 107.4 per cent.

Was it just luck that Claude Newman happened to buy an outstanding cow? The original 15 head that he purchased cost about $5,500, and they were the foundation animals of his herd. "Remembrance" is the result of Claude's breeding. The herd today numbers 65 head.

Following the Coronation bloodlines in his selection of sires, a high producing, uniform herd has been developed. Red Cross Maxim's Merrymaker was his first sire. Pine Manor King's Messenger is the present senior sire and Sunny View Coronation King, sired by Gardenville Coronation King, is the junior herd sire. "Remembrance" was sired by "Messenger" and her dam was Sunnyview Quibbie's Lady, one of the foundation animals.

Claude's neighbor has been paid back in full. In fact, 20 head of females have been sold from Sunny View for much more than the original investment.

The production of Claude's farm was as low as it could be after he first purchased it in 1942. His first crop of tobacco had a discouraging average of 752 pounds per acre. Determinedly, he started a soil building program and every scrap of barnyard manure he could find was spread over his acreage. Then he added phosphate. His tobacco crop in 1950 averaged over 2,000 pounds per acre.

All feed for his Guernsey herd is raised on his farm, excluding protein supplement and beet pulp. Claude believes in plenty of pasture. His cows are grazing eight or nine months out of the year. They are always eager to graze that mixture of Bluegrass and Ladino, or Kentucky 31 Fescue and Ladino with a combination of alfalfa. He also has a choice plot of orchard grass with Ladino. For late fall and early spring pasture, Balbo rye is used. Claude has no silo, but is going to build one. Of course, he values his hay crop and wishes he had more. Much of it he harvests on a share basis with other farmers.

In the future, 50 cows in milk will be maintained the year round at Sunny View. Soon Claude will see the culmination of his dreams as an FFA member during his high school days. Many of his ambitions have already been achieved. One of those ambitions was to have a top producing cow, but when Claude was notified that he was winner of the Tarbell Trophy he was quite surprised. He didn't know that he had been milking a cow which would be nationally prominent.

Other awards which have been won by Sunny View cows are as follows: 1940, GOLDEN GUERNSEY Jug—Grand Champion Female in FFA Daviess County Fair; 1948, County Trophy for Grand Champion Female, and County Trophy for Grand Champion Male; 1949, District Show Trophy for Champion Female as well as Champion Male in District show, and 1950, Production Challenge Trophy on "Vallevue Donnie."

The chow line at the Quaker Oats Luncheon where nearly 600 people were served.

Cow parade at Quaker Oats Farm, with Foremost Footprint's Ronella in the foreground.

Breeders Tour the Midwest

MIDWEST hospitality abounded at all the Annual Meeting activities, and only time limited the length and number of farm visits possible during the organized farm tour on Tuesday afternoon.

John B. Merryman acted as narrator at every stop on the tour and did an excellent job. He introduced the owners, briefly outlined the foundation and breeding programs, and gave details on animals as they were paraded. Harry Strohmeyer was the only person to get a bird's-eye view of each farm and the crowd. He climbed upon fences, trucks and even barns to get interesting shots of the festivities.

The panel discussion was held on Tuesday morning at Quaker Oats Farm, Barrington, and Dr. O. B. Kent, Dr. A. M. Stagg, Dr. Ralph McCall and A. E. Armstrong, the farm manager, made everyone feel at home. At noon, The Quaker Oats Company was host to nearly 600 at luncheon. A special catering service from Chicago provided a wide selection of choice foods.

Highlighting the cattle parade at Quaker Oats in the afternoon was the get of Foremost Royal Valor 11th. His two- and three-year-old daughters are producing well and looked most promising. The get of McDonald Farms Pre Lodestar, though somewhat younger, also looked promising. Among the older brood matrons paraded were Welcome-In Forward's Bonnie, 19654—920—6yrs—365C—3x; Foremost Footprint's Ronella, VG 1950, Excellent, 1950 and 1951, 9186—423—Jr2—305C—3x that sold two days later in the Midwest Sale for $2,600; Fairlawn L. Gilda, 11810—483—5yrs—305C—3x; Fairlawn Actor's Impiety, 13679—572—Jr4—365—3x, and Welcome - In Chum's Bonnie, 13463—632—Sr4—365—3x. Booklets listing all females in the main barns were passed out to the crowd, and these were keyed so all visitors could browse through the barns and check production and breeding information on any animals.

Loading into buses and private cars, the huge caravan rolled on to Lakewood Farm, Mundelein, owned by Malcolm J. Boyle. The buildings and setting make this one of the most beautiful farms in the country. Copies of the special insert that appeared in the May 2 Journal were passed out to the visitors. Refreshments were served and the huge crowd went thorugh the barns. A few animals were paraded in front of the bull barn and these included the senior sire, Curtiss Candy Levity Ivanhoe, an own son of Afton's Golden Marie; a get of the other senior sire, Lakewood Artless King; the Excellent cow, 1948, 1949 and 1951, Farvue Thunderbolt's Clover, 15602—674—6yrs—305C, and the champion show cows, Lookout Valley Levity Peony, senior and grand champion at

Part of the 600 or 700 breeders viewing the cattle at Lakewood Farm, Mundelein, owned by Malcolm J. Boyle.

View at Burton Lane Farm, Lake Forest, owned by Oliver M. Burton, showing corner of tent and parked automobiles.

Afton's Golden Keepsake and Quail Roost Noble Maid were among the top cows paraded at Burton Lane Farm. In the background, Oliver M. Burton, R. F. Loree, George Watts Hill and A. E. Cox at halter on right.

Mrs. Gertrude McNaught welcomes the breeders to Rolling Acres Farms, Elgin.

Wisconsin and Minnesota, first two-year-old at Indiana and Illinois, 1950, and best uddered cow at Wisconsin, 1950, and Stroshein's Clare Princess, 12188—516—Jr4—HIR—2x, senior and grand champion, Illinois, 1949, and first aged cow at Minnesota, 1950.

The caravan rolled on and seemed to grow at every stop. Burton Lane Farm, Lake Forest, Ill., owned by Oliver M. Burton, and managed by A. E. Cox, was the next place visited. The weather was warm and humid and nearly everyone enjoyed a "coke," a cup of coffee, or some other refreshment offered. Everyone signed the guest book and received a booklet on the herd and selective breeding program.

The crowd milled through the barns looking over the herd and facilities and then gathered in the shade of the tent for a parade of tops. The gets of three A. R. sires were paraded. Green Meads Sargon, that has contributed greatly to this herd, a full brother of Myhaven King and Green Meads Taurus, has 18 daughters still in the herd. Valor's Faithful Supreme, a son of the great uddered show cow, Foremost Old Rose, has been a dominant factor in transmitting good udders. The gets of these two sires were paraded, as well as a get of Pine Manor King's Thor, that is a half-brother to Gardenville Coronation King, ($45,000) and Curtiss Franchester Levity Ace ($37,000).

Among the top cows paraded were Afton's Golden Keepsake, 14165—734—7yrs—365C—3x, ($6,200) VG 1947 and Excellent 1949 and 1950, and a show winner at many Midwest events in 1949 and 1950; Quail Roost Noble Maid, 14083—744—Jr3—365—3x, ($11,000) Excellent, 1948, 1949 and 1950, and the 14-year-old, Douglaston Baroness Darling, 13717—671—Jr2—365C; 15755—701—AA, VG 1947, and sold for $7,200 at 10 years of age. "Darling" was in beautiful condition.

On to Rolling Acres, Elgin, were the instructions. The well-known native of Illinois, Jesse E. Tuttle, took a short cut and ended up in an alfalfa field with about 40 cars following in confusion. Rolling Acres Farms are owned by Mrs. Gertrude McNaught, with Stuart "Stub" Beardsley as manager. Attractive brochures, giving information on the herd, were passed out. The cattle were in excellent condition and well displayed. All herd sires are owned jointly with Rosewood Farms. The two sires now in service

Viewing Yorkshire Boar at Rosewood Farm, Roselle, owned by W. H. Odlum.

at Rolling Acres are Boulder Bridge Scotsman, an own son of Douglaston Lady Lucy, 14762—790—AA, Excellent, 1947 and 1948, by Boulder Bridge Design, and Woodacres Honorable Baron, first senior yearling at Wisconsin and Illinois and senior and grand champion at Illinois in 1950. "Baron" is by Langwater His Honor, A. R., out of the "Crown Prince" daughter, Douglaston Baroness Ailwyn, 12461—690—7yrs—365C.

Among the top cows paraded were Lockshore Prince's Diamond, 20455—1029—5yrs—365—3x, Excellent, 1951; Boulder Bridge Quebec, 15731—765—5yrs—365—3x, VG, 1947 and Excellent, 1950 and 1951, and Boulder Bridge Ramona, 13122—686—5yrs—365C—3x, VG 1947 and 1950 and Excellent 1951.

The last stop for the caravan on this tour was at Rosewood Farms, Roselle, owned by W. H. Odlum and managed by John Brecheisen. An attractive brochure on this farm and breeding program was given to everyone. Here, two more of the sires owned jointly by Rolling Acres and Rosewood Farms were seen. They are Langwater Valerian, a son of Langwater Valencian, A. R., out of Labelle of Langwater, 14400—672—AA, one A. R. son and five A. R. daughters, that was out of Foremost Labelle, and McDonald Farms King's Merman, that is by the century sire, Myhaven King, and out of the "Prediction" daughter, McDonald Farms Heroine, 13276—641—5yrs—365C.

Since this tour, Mrs. McNaught and Mr. Odlum have added another sire. In The Guernsey Sale they purchased, for $11,000, Foremost Quantity's Royal, that is by Foremost Footprint, A. R., out of the great cow, Foremost Quantity, with five records of over 800 lbs., that was out of Superb's Faithful, a daughter of Mixter Faithful.

Large breeding herds of Yorkshire hogs are maintained at both Rolling Acres and Rosewood, and the herd boars are also owned jointly. The crowd watched as the swine herdsman put the imported boar, Dentwood Field Marshall 30th, through his paces.

Time ran out and the cows at Rosewood could not be paraded, but the group went through the barns and saw about 20 daughters of Pine Manor King's Renown that average over 500 lbs. on two-time milking. They also saw a good group of top females selected at recent Midwest sales.

A weary, but happy crowd journeyed by bus and auto to the beautiful Medinah Country Club, where a splendid evening awaited them.

The committee in charge of the dinner and evening affairs was made up of Dr. O. B. Kent, Malcolm J. Boyle, Delbert H. Kingston, W. H. Odlum and Oliver M. Burton. Others to assist were the presidents and secretaries of the Wisconsin, Indiana, Michigan and Illinois Guernsey Breeders' Associations.

After a delightful dinner, a barn dance group from Radio Station WLS of Chicago entertained the 423 breeders and their friends with songs, dancing and comedy. The real treat of the evening came toward the end when a comedian called upon Wallace I. Kaufman of Colorado, Mrs. Gertrude Hibberd of Maryland and James M. McDonald of New York. They willingly agreed to help the comedian and he put on the skit of Amos and Andy with Sapphire. Dancing was enjoyed until a late hour.

The entire four days' convention was held on the move between Chicago, St. Charles, Aurora and the various farms in the Northern Illinois section.

On Wednesday, the Annual Meeting was held at Curtiss Candy Company Farms in the arena, following which 650 of those in attendance were at the annual Club luncheon at which the Curtiss Candy Company assisted. The ladies were given an opportunity to tour the farms and finally were entertained by Mrs. Otto Schnering at her home.

On Wednesday afternoon an excellent demonstration on classification was presented by L. V. Wilson and C. B. Finley, the official classifiers. They explained the method and reasons for classifying a herd, and demonstrated with actual animals.

At the conclusion of the classification demonstration, private cars and buses transported the crowd to the Fox River Valley Livestock Center at St. Charles. A parade of the Midwest Sale cattle was held, with Gavin McKerrow explaining the different consignments.

Still on the move, the crowd was again reassembled at the Medinah Country Club, where another excellent meal and program was enjoyed. Much of the talent for the program was taken from the Dave Garroway television program in Chicago, but one of the unusually good features was the singing by Miss Williams of Waukesha, daughter of Mr. and Mrs. Chester Williams. Miss Williams, a high school senior, was a very talented singer, having been trained by some of the best teachers in Milwaukee. Her charm and poise showed that singing before the microphone was not new to her.

The Midwest Sale, held on Thursday, brought together over 1,500 breeders and friends.

It is conservatively estimated that between 1,800 and 2,000 different individuals attended some one of the functions during the four days. Everyone seemed to enjoy themselves thoroughly and all pronounced it a great success.

An impromptu skit on the program, with Wallace I. Kaufman, Colorado (Amos), Gertrude Hibberd, Maryland (Sapphire), James M. McDonald, New York (Andy), and the WLS Barn Dance Group.

Kneeling: Al Bunce, Clair Sheldon, Bob Bishop, Irving Nichols, Ballard Bennett, Lefty Abbott, Ed Cunningham, Linc Lounsbury, Mike Freedman, Buzz Garey, Sam Meisenhelder, Carman Hill and George Eastman. Standing: first row: Baldy Cole, Mac Jeter, Ray West, Elmer Meadows, Joe Pendergast, Ed Smith, Bill Juzi, Cliff Finley, George Campbell, Bob Stewart, Karl Musser, R. F. Loree, Henry Child, Frank Johnson, Art Mulford, Dick Holden, Lloyd Eyler, Lee Dalton, George Chambers, Art Telfer, Floyd Greenburg, and Tim Main. Standing, second row: Jim Harper, Otto Kline, Mack Alman, Dick Price, John Wheeler, Maynard Abbott, Bill Nulton, Don Moffat, Les Wilson, Jim Sweeney, John Blyholder, Ken Mace, Chuck Cummings, John Sims, Lee Jennings, Francis Fulton, Lu Gruninger, Huber Denlinger, Ben Riker and Ed Wallace.

Fieldmen's Conference

For the first time since before World War II, State and National Field Representatives attended a Field Conference at the home office in Peterborough, N. H. This began with a "get acquainted" gathering on Sunday evening, May 20, and ended on Tuesday afternoon, May 22.

The wives were also invited, which made a happy gathering and afforded a splendid opportunity for all to become better acquainted. A full program was arranged for the visiting ladies. They inspected the new office building, visited the Peterborough homes, and other points of interest in the Monadnock Region area, including the Cathedral of the Pines in Rindge, N. H., and the Historical Building and Goyette Museum in Peterborough.

With the exception of Frank A. Loughary and Wendell H. Jones, representatives of the California Guernsey Cattle Club, Inc., all State and National Field Representatives attended the conference. They were as follows: Maynard B. Abbott, New York; Mr. and Mrs. Mack Alman, South Carolina; Ballard Bennett, Tennessee; Robert Bishop, Ohio; Mr. and Mrs. John Blyholder, Pennsylvania; George Campbell, Illinois; Mr. and Mrs. George Chambers, Minnesota; Henry T. Child, New Jersey; Mr. and Mrs. Alden P. Cole, Michigan; Charles L. Dalton, Wisconsin; Huber Denlinger, Ohio; Mr. and Mrs. Lloyd Eyler, Pennsylvania; Mr. and Mrs. C. B. Finley, Iowa; Mr. and Mrs. Michael Freedman, Connecticut; Mr. and Mrs. Francis Fulton, Pennsylvania; Mr. and Mrs. Corey C. Garey, Jr., Pennsylvania; Mr. and Mrs. Louis Gruninger, New Jersey; Mr. and Mrs. James E. Harper, Massachusetts; Mr. and Mrs. R. L. Holden, Indiana; Mr. and Mrs. Lee Jennings, Minnesota; Mr. and Mrs. J. McK. Jeter, South Carolina; Mr. and Mrs. William Juzi, Pennsylvania; Mr. and Mrs. Otto Kline, Wisconsin; Mr. and Mrs. R. F. Loree, New Jersey; K. M. Mace, Virginia; Mr. and Mrs. Tim C. Main, Arkansas; Mr. and Mrs. Elmer Meadows, Oregon; Samuel Meisenhelder, Pennsylvania; Mr. and Mrs. Arthur Mulford, Maryland; Mr. and Mrs. William Nulton, Jr., New Jersey; Mr. and Mrs. Joseph Pendergast, New York; B. J. H. Rikert, New York; Mr. and Mrs. Clair Sheldon, Connecticut; John Sims, New York; Mr. and Mrs. Edward B. Smith, Michigan; Mr. and Mrs. A. W. Telfer, Utah; E. T. Wallace, Indiana, and Mr. and Mrs. L. V. Wilson, Minnesota.

Following the reception on Sunday evening, the entire group of about 100 people walked through the new office building and then gathered in the cafeteria on the second floor to hear early Guernsey lore from Karl B. Musser and the various division heads. This was enjoyed by all and was of particular interest to the newer members of the group.

President and Mrs. R. F. Loree, Afton Farm, Florham Park, N. J., attended all of the Field Conference programs. President Loree and Karl B. Musser opened the Field Conference session on Monday and participated in the various discussions thereafter.

Practically the entire program on

Monday was devoted to phases of GOLDEN GUERNSEY work. Bill Juzi and Lloyd Eyler put on a call demonstration of selling a new GOLDEN GUERNSEY distributor. Lee Dalton and Art Telfer illustrated the manner in which successful driver sales meetings are held. Art Mulford and K. M. Mace gave an actual demonstration of convincing the housewife to buy GOLDEN GUERNSEY milk. Bill Nulton and Ed Smith discussed their program of selling to the wholesale outlet, which has given good results. Huber Denlinger and George Campbell showed how to secure dealer cooperation. Mike Freedman outlined various methods of obtaining the cooperation of producers in helping the dealer to advertise GOLDEN GUERNSEY sales. He also read a report from Wendell Jones on this subject. Mack Alman and John Blyholder presented a thorough discussion of the procedure of making farm inspections. E. T. Wallace outlined the plan used in Indiana of controlling quality by using an independent laboratory to make farm inspections and tests. Mac Jeter related the excellent use of introducing homogenized GOLDEN GUERNSEY to increase sales. GOLDEN GUERNSEY promotion was discussed by Al Bunce.

The final half hour on Monday was devoted to a discussion on the Herd Register Division by J. E. Cunningham. Tuesday morning was crowded to include the various discussions led by division heads in Peterborough. C. W. Greenie led the discussion on AR and HIR testing, L. V. Wilson and C. B. Finley on Classification, Irving Nichols on Performance Register and Pedigrees, Linc Lounsbury, Dick Price and Ray West on the Journal, and Carman Hill on Promotion. The field representatives took an active part in all the discussions, which resulted in a clarification of many matters as well as offering many constructive suggestions for use by the office and field territories.

The consensus of opinion seemed to be that the conference should be an annual affair, with more time provided for discussions on subjects of keen interest.

J. Frank Johnson presided over the GOLDEN GUERNSEY phases of the discussion, and Bob Stewart over the remainder of the Conference. It has been very gratifying to receive so many reports from the field representatives, since they have returned home, that this was the best Field Conference they had ever attended.

Texas Field Day

BY TIM C. MAIN

APPROXIMATELY 125 people attended the Guernsey Field Day on the J. T. Lively and Son Farm, Dallas, on May 3. A warm Texas sun, along with the pleasant surroundings of Bluff View Farm, all helped to make it a perfect day for the affair.

The program opened with the inspection of the herd. Bluff View is not only noted for its registered cattle, but is a producer and distributor of GOLDEN GUERNSEY milk. It is always interesting to visit a farm that is so well planned.

A. F. Scheid, president of the Texas G. B. A., opened the official part of the program by introducing the individuals and groups present. This was followed by a word of welcome by Jack Lively. Tim C. Main, field representative, explained the purpose of a field day and, for the benefit of the large group of 4-H and FFA members present, discussed the points to be considered in judging Guernsey cattle.

The noon day meal served by J. T. Lively and Son, consisted of barbecue sandwiches, baked beans, cottage cheese, potato chips, pickles, coffee, and GOLDEN GUERNSEY milk. Mrs. Jack Lively and her mother and daughter assisted in serving the meal.

Henry Lively, Dallas, a nephew of John Lively, came to the meeting in his 1903 Cadillac. His single cylinder car received considerable attention by old and young alike. This was the first gasoline driven car in Denton County, Tex.

The afternoon program consisted of judging four classes of cattle. The classes included two groups of aged cows, one group of two-year-olds, and one group of heifers. Judges for the day were G. H. Creel, herdsman for W. C. (Bud) Hardman, and Tim C. Main. Winners of the various individuals and groups in the order of placing were as follows: 4-H Team, Tarrant County, coached by Jerry Price, assistant county agent, Charles Weatherly and Jerry Hays, tied, and C. M. Nesser. FFA team of Carrollton High School, coached by R. M. Bagley, First, Morris Partain and Lavergene McLaughlin, tied, and Lawrence Odem and Paul Cailet, tied. Adult division: Harry Peterson, perfect score, and A. F. Scheid, Ralph Harbin, and W. C. (Bud) Hardman, tied.

Kentucky Winners

THE annual Kentucky Dairy Cattle Judging Contest was held at the University of Kentucky at Lexington on April 26. The winners in the Guernsey breed, in the upper division, composed of juniors and seniors, were Richard Fuchs, first, Pierson Oliver, second, and Ted Howard, third. In the lower division, composed of freshmen and sophomores, the winners were first, John Wolf, second, Charles Strithers, and third, William Wash.

LEE TUCKER

Wives of fieldmen and staff gathered at Peterborough during the Conference. Front row: Nellie Abbott, Emily Fulton, Kathreen Jennings, Doris Pendergast, Ruth Mulford, Madge Musser, Marie Cole, Laura Wilson, Ann Eyler, Connie Hill, May Lounsbury and Betty Telfer. Second row: Marion Shattuck, Edith Blyholder, Al Finley, Marjorie Holden, Eva Smith, Maude Chambers, Doris Meadows, Marilyn Garey, Nancy Gruninger, Mae Cummings, Elsa Juzi, Betsy Nichols, Betty Price, Frances Nulton, Ruth Cunningham, Frances Harper, Melba Alman, Het Jeter, Frances Freedman, Ebba Main, Jean West, Mariellen Stewart, Mabel Sheldon, Hannah Johnson, Katherine Kline, Betty Greenie, Hay Bunce, Ann Sweeney and Eleanor Loree.

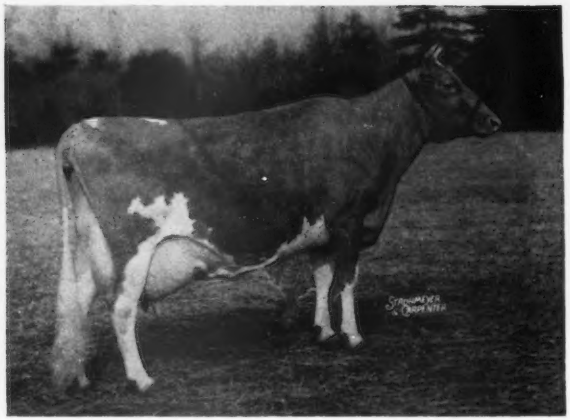

VALLEVUE BUTTERFAT BEAUTY
11994—619—GG; 16578—831—A; 18914—837—AA; EXCELLENT 1947, 1948.
Has three EXCELLENT daughters and one EXCELLENT granddaughter.

Judicious Matings

Result in Three Excellent Daughters and One Excellent Granddaughter

By Floyd S. Barlow

A CORNELL professor of dairy husbandry told a class of students nearly 50 years ago that only a very few would ever be breeders of dairy cattle, that is, improvers of cattle. At that time he gave only two illustrations, both Guernsey breeders, Messrs. F. Lothrop Ames and W. W. Marsh. I did not believe the statement then, never have, and still do not.

Like the agronomy extension professor, reputed to be able to talk on any agricultural subject but always ending by talking about alfalfa, I have preached the adoption of breeding programs, in season and out, for 30 years. Imagine my surprise and consternation recently when in correspondence with a well-known breeder, I read this statement, "Most of the good cow men I know feel there isn't any such thing as 'judicious matings', they are lucky matings. You use the best bulls you can, you test all the time, you get all the facts you can, then you select the animals that come out well—nothing 'judicious' about it. If you can demonstrate, write, or talk, or find out in any way how to make 'judicious matings' you will make yourself a great man. There are none in that class today."

I'm willing to admit most breeders follow the practice this man outlines. They buy good sires and good foundation females, but never adopt a breeding program to discover prepotent animals that can become the fountainhead of families that will be above the herd average in type and production.

My friend admitted, in the above quotation, the greatest single factor in livestock improvement—close selection. The classification program of The American Guernsey Cattle Club is proving a great aid to all breeders of Guernseys in this matter of selection. Our best breeders may know their cows and do not necessarily need classification for their herds. However, as pointed out by W. W. Fitzpatrick, manager of Quail Roost Farm, at a field day, classification and official production records made it possible for an owner of pure bred Guernseys to buy bulls by mail and know pretty well what he will get. Mr. Fitzpatrick quoted a statement made at a recent sale that may well be pondered in this connection. "Bulls are getting to be worth less and less and more and more." With artificial insemination as an instrument to propagate animals in large numbers, bull calves should no longer be saved except those out of the better cows. Breeders must always be proving sires, but they will be only those who classify their herds and make official production records.

The results of judicious matings, production records, and classification are well exemplified in the great cow, Vallevue Butterfat Beauty, 11994—619—GG; 16578—831—A and 18914—937—AA. "Beauty" classified Excellent, 1947 and 1948, had three daughters classified Excellent, and to date one granddaughter is so classified. This record is exceeded by only one other cow of the breed and that by one Excellent daughter. She represents what we choose to call the present day foundation of a "Proved Cow Family"; a goal that should be part of the program of every Guernsey breeder.

"Beauty" died when she was 14 years old. She was owned and de-

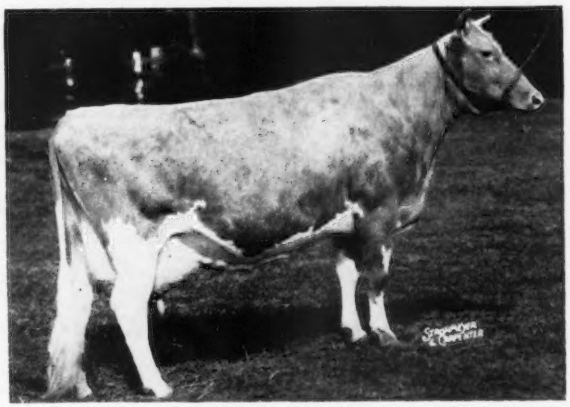

An EXCELLENT Daughter
COLDSPRING'S HARDWICK'S BEAUTY
17614—824—6yrs—365—3x—EXCELLENT 1947, 1948.

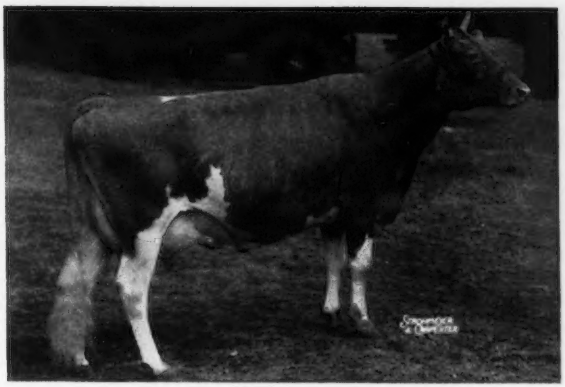

An EXCELLENT Daughter
COLDSPRING'S ROMULUS' BUNNY
12912—705—Sr4—365C—EXCELLENT 1947, 1948

An EXCELLENT Daughter
COLDSPRING'S ROMULUS' BEAUTY
14374—746—C—EXCELLENT 1947, 1949

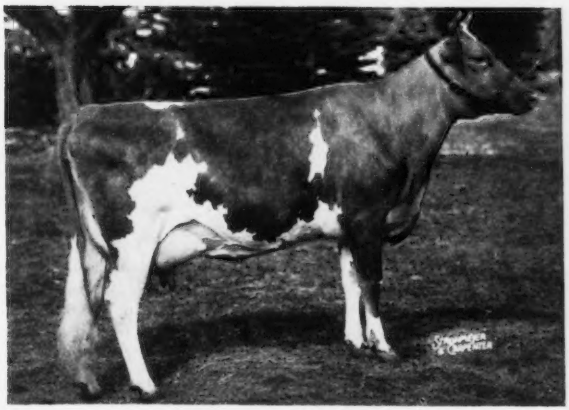

An EXCELLENT Granddaughter
COLDSPRING'S B. R. BELLA, 16382—765—Sr2—365C—3x—EXCELLENT 1949

veloped by S. C. Price, St. Johns, Pa., who began breeding Guernseys 25 years ago. George W. Snyder, who has been manager at Coldsprings Farm for 13 years, recently wrote " 'Beauty' was a regular breeder. She had 12 calves, five bulls, and seven females, that required only 14 services. She was bred twice to Langwater Romulus in 1945 and the resulting calf was the last calf sired by him.

"Mr. Price and I considered 'Beauty' to be very prepotent and believe her descendants will carry on. She was bred to four different sires and we really do not know with which she did best. The fact is, she did well with all of them.

"Old Beauty classified Excellent, 1947 and 1948, and bred to Hardwick's Royal got Coldspring's Hardwick's Beauty, Excellent 1947 and 1948. When Hardwick's Beauty was bred to Coldspring's Beauty Romulus, her maternal brother, we got the beautiful Coldspring's B. R. Bella, 16402—765—Sr2—365C, classified Excellent 1949. 'Bella', in turn, gave us a very nice heifer calf by Coldspring's Romulus Noble. This is one of our best lines to Old Beauty."

The daughter of Coldspring's B. R. Bella, mentioned above, is Coldspring's Noble's Bellona that carries 50 per cent of Coldspring's Hardwick's Beauty blood, 37½ per cent Vallevue Butterfat Beauty, 37½ per cent Langwater Romulus and 25 per cent Hardwick's Royal. Six of her seven nearest dams classified Excellent and the seventh dam was the beautiful Langwater Country Flower, the dam of Langwater Romulus.

In addition to Coldspring's Hardwick's Beauty, 17614—824—6yrs—365, sired by Hardwick's Royal, Beauty's other Excellent daughters are Coldspring's Romulus' Bunny, 12912—705—Sr4C, Excellent 1947, 1948 and 1949, and Coldspring's Romulus' Beauty, 14374—746—C, Excellent 1947 and 1949, sired by Langwater Romulus. Beauty's Excellent granddaughter is Coldspring's B. R. Bella.

In compiling material for this article, we consulted both Messrs. Lloyd Wescott, Mulhocaway Farm, and W. K. Hepburn, Sr., Foremost Guernsey Association. Mr. Wescott owned Hilltop Butterfat, the sire of "Beauty" during the last year's of his life. Valor's Beauty, her dam, was bred in Indiana by an associate of Foremost Guernsey Association and shipped to Foremost in 1934. That year, as a two-year-old, she was undefeated. She was senior and grand champion at Maryland and Illinois, and first prize two-year-old at Eastern States Exposition and Ohio. Later that year she was sold in a Fore-

most Sale for $1,650 and was never given a record.

In Beauty's close-up pedigree, it will be seen she had a rich "Butterfat" inheritance on the top and almost as rich "May Rose" on the bottom. It has been Mr. Wescott's observation, as expressed in one of his advertisements, that selected animals of the two strains cross well. Certainly, this has proved true at Coldsprings Farm.

The Butterfats were imported by Gordon Hall and were first developed in this country at Hilltop Farm in Connecticut and Dunwalke Farm, owned by Clarence Dillon, Far Hills, N. J. We quote Mr. Wescott as follows: "The Butterfats have been a great strain of Guernseys that suffered from prejudice much to the detriment of the breed. Hilltop Butterfat was first used at Hilltop Farm, then sold to Vallevue Farm where, through a combination of circumstances, he had little chance to prove his worth. I bought him in 1938. My herd at the time had no particular value. It was made up of assembled heifers at an average cost of under $100. Almost singlehanded, and with little help from me, he made me a herd. The bull had 71 A. R. daughters and 23 P. R. sons. Among his top daughters there are eight or 10 that would have classified VG or better. Of the 24 daughters that were classified, all were in the three top brackets except five.

"Hilltop Butterfat sons suffered from a general and entirely unjustified feeling that Butterfats were unpopular. Two of his sons, Hilltop Butterfat Count, A. R., spent the last years of his life in an artificial insemination association, and Hilltop Butterfat Master, A. R., was dispersed with his daughters at a very poor sale."

Beauty's paternal granddam was Imp. Hilltop Butterfat's Clara, imported in 1924. The June 1, 1938, Journal reported her death under the caption "For 15 Years a Grand Matron." The article gave the month by month production of her world's record made in AAA 6^c 15963—860, still in second place, that shows two months production of over 100 lbs. of fat. In speaking of Clara's sire, Imp. Primrose's Butterfat, the report stated that he was "equally well known and was the sire of seven class leaders and seven class leading granddaughters that were sired by six different sons." She left four A. R. sons and two A. R. daughters. The Butterfats constituted one of the better strains imported from the Island of Guernsey.

Gordon Hall gave us this interesting and intimate comment on the Butterfat side of Beauty's pedigree: "In looking at Vallevue Butterfat Beauty, as she wandered around Coldsprings Farm, I could always see in her the character and form of two old favorites of mine, her paternal granddam, Imp. Hilltop Butterfat's Clara, and Clara's paternal granddam, Primrose of Courtil du Ray, dam of Imp. Primrose's Butterfat. I always admired these two cows as much as any I ever saw. They were of similar make up. 'Clara' had a little more finish, was long, with deep open ribs, with a lot of quality and veining. They were dairy cows all over, with nice dispositions and were just loaded with character. Primrose of Courtil du Ray was a Foundation Stock animal, and could not be imported to this country. She was sold to England in 1925.

"I bought 'Clara' as a seven months old calf from E. P. Mahy of Maple Lodge. Her rear end was all caked with manure, but when I looked at her body and head, I felt she was entitled to a crossing of the Atlantic. She proved worthy of it."

Beauty's dam was the beautiful Valor's Beauty that was sired by May Royal's Valor, 50 A. R. daughters and 18 P. R. sons. John Clark referred to him as "One of the real bulls of the breed." While in service at Caumsett he sired Caumsett Dynamo A. R., the daughters of which made phenomenal production records. Mr. Hepburn has written: "May Royal's Valor's influence on the Foremost Guernsey herd through his female progeny has been incalculable. Although we lost him at an early age, he left us Foremost Royal Valor, A. R., one of the best bulls we have used. May Royal's Valor was sired by Mixter May Royal, A. R., that came to Foremost from the Mixter Dispersal at $23,000. His dam was Valor's Charity, the only cow of the breed to have produced 30475 lbs. of milk and 1612 lbs. of fat, within 24 consecutive months. In bloodlines, he concentrates much of the blood of Imp. King of the May through some of the very best of his descendants."

We believe we have provided sufficient evidence to prove that Vallevue Butterfat Beauty was produced by "judicious matings."

The prepotency (a marked capacity to transmit characters to offspring) of "Beauty" has already been well shown at Coldsprings. She has 46 direct descendants that does not include the get of her sons. Two of her five sons are in service at Coldsprings. The older is Coldspring's Beauty's Romulus, (full brother to two Excellent sisters), by Langwater Romulus, 49 A. R. daughters, 23 P. R. sons, 16 daughters classified at Coldsprings of which two were Excellent and six VG. "Beauty's Romulus" has 38 daughters at Coldsprings. The first three to freshen have the phenomenal average of 14803 lbs. of milk and 724 lbs. of fat, as two-year-olds. The other "Beauty" son is Coldspring's Beauty's Valor, that was two years old last April. He carries 62½ per cent "Beauty" blood since he was sired by Coldspring's Iris' Valor (see below).

Two "Beauty" grandsons are also in service. One of them is Coldspring's Romulus Noble that was sired by Langwater Romulus and out of Coldspring's Hardwick's Beauty, 17614—824—6yrs—365, (Excellent in 1947 and 1948) that was sired by Hardwick's Royal, A. R.

The other grandson, Coldspring's Iris' Valor, is by her son, Coldspring's Beauty's Romulus, A. R., mentioned above. His dam, Coldspring's Romulus' Iris, produced 746 in FF and 869, Sr4, and classified Very Good in 1947. This bull is, therefore, a double grandson of Langwater Romulus, A. R.

The family of six generations that Coldsprings Farm is justly proud of begins with "Beauty," Excellent, 1947 and 1948; second, Coldspring's Romulus' Beauty, Excellent 1947 and 1949, by Langwater Romulus; third, Coldspring's H. Country Flower, Very Good 1947, by Hardwick's Royal; fourth, Coldspring's Noble's Fawn, Very Good 1947, by Coldspring's Romulus Noble; fifth, Coldspring's B. R. Florence, a two-year-old, by Coldspring's Beauty's Romulus, and sixth, snappy twin heifers by Coldspring's Beauty's Hardwick.

Coldspring's Beauty Noble King, last son of Vallevue Butterfat Beauty, sold in The Guernsey Sale on May 18, 1950, for $29,000. His purchasers were Mr. and Mrs. Lloyd B. Wescott, D. C. Riker, and Dunwalke Farms, Inc., all in New Jersey. "King" was sired by Coldspring's Romulus Noble, thus giving him 62½ per cent of the blood of Vallevue Butterfat Beauty.

Coldspring's B. R. Forecaster sold in the Eastern Guernsey Sale on May 17, 1950, for $15,000 to Western Glow Farms, Inc., Price's Golden Guernsey Dairy, Brockwell Farms, Aldarra Farm, and Graysmarsh Farm, all in the State of Washington. Western Glow Farm had previously used Hilltop Butterfat Count, paternal brother of Vallevue Butterfat Beauty.

Coldspring's B. R. Forecaster was sired by Coldspring's Beauty's Romulus and out of Coldspring's H. Country Flower, mentioned above. This breeding gives "Forecaster" 37½ per cent Vallevue Butterfat Beauty blood and 37½ per cent Langwater Romulus blood. Forecaster's dam classified Very Good, 1947 and 1949, both granddams Excellent and maternal granddam Excellent.

Midwest Invitational Sale

BEFORE a crowd of over 1,000 breeders, representing many states, the 15th Midwest Invitational Sale was held at Fox River Valley Livestock Center, St. Charles, Ill., on Thursday, May 17. This sale followed the annual meeting of The American Guernsey Cattle Club held the previous day. The 55 head sold for $69,100, an average of $1,256.36.

Twenty-four of the 55 head brought $1,000 or more, with Wey Acres Levity Sherry topping the sale at $11,500. She was consigned by Wey Acres Farm, Thiensville, Wis., and purchased by C. G. Raible, Pebblebrook Farm, Chesterland, Ohio. "Sherry" was the first animal offered and the bidding was spirited for the first $10,000. W. H. Odlum, Rosewood Farms, Roselle, Ill., was the contending bidder. "Sherry" was sired by Coronation Levity Prince, a son of Coronation Prince and out of Coronation Levity. On the dam's side, she was out of Wey Acres Grandee's Sharon, a daughter of Langwater Grandee and out of Imp. Cynosure Sheila, a cow that was classified Very Good at 18 years of age. "Sherry" classified Very Good, 1948, and Excellent, 1951.

The second high of the sale was Yellow Creek King's Bea, that was consigned by Oscar R. Weaver, Yellow Creek Meadow Farm, Goshen, Ind., and purchased by W. H. Odlum for $4,200. Incidentally, "Bea" was the second cow offered in the sale and the contending bidder was S. C. Price, Coldsprings Farm, Hazelton, Pa. "Bea" is a double class leader and held first place as a senior three-year-old, 305C—2x with 13403 lbs. of milk and 755 lbs. of fat, and fifth place as a five-year-old, 305C—2x with 14075 lbs. of milk and 812 lbs. of fat (pending). "Bea" was sired by Yellow Creek Meadow King, a son of Hilltop Butterfat Heartsease, and out of Yellow Creek Butterfat Beauty, a daughter of Clarlon Butterfat Emblem and out of Nancy Hanks of Silver Maples that is in tenth place, 7yrs—365, with 20074 lbs. of milk and 1087 lbs. of fat.

St. Albans Grandee Pretty Spot, an Excellent, 1951, cow with an Excellent dam at 16½ years of age, was sold to J. M. McDonald, McDonald Farms, Cortland, N. Y., for $3,200. She was consigned by St. Albans Farms, Inc., St. Albans, Mo. Franchester Farms, Lyndhurst, Ohio, were the contending bidders. "Pretty Spot" was sired by McDonald Farms Grandee, a son of Foremost Prediction and out of Green Meads Thelma, and her dam was St. Albans Actor's Pretty Spot, that held a class leading record in class DD with 17019 lbs. of milk and 842 lbs. of fat.

W. H. Odlum was the heavy buyer securing four head for $7,200, and no other breeder purchased more than two head. There were 37 buyers from 10 states and Canada.

The sale was managed by a committee consisting of Delbert H. Kingston, Cary, Ill., chairman, Wm. Y. Gilmore, Oak Park, Ill., Kent B. Hayes, Oklahoma City, Okla., C. R. Huston, Lyndhurst, Ohio, Otto Liebers, Lincoln, Neb., and R. F. Locke, Hickory Corners, Mich. Further assistance was given by the state secretaries of the Ohio, Illinois, Michigan, Missouri, Wisconsin and Indiana Guernsey Breeders' Associations. The national fieldmen, R. L. Holden and George Chambers, assisted in every way possible. Gavin W. McKerrow was coordinator and also read pedigrees in the box. Robert Seitz, Waukesha, Wis., was the auctioneer, with George Campbell, Batavia, Ill., A. P. Cole, East Lansing, Mich., and Wm. A. McKerrow, Pewaukee, Wis., in the ring. Slips were passed by Mrs. Wm. A. McKerrow and Mort Woods, Ardmore, Okla. The ring was very beautifully decorated with peonies shipped from Bayville Farms, Inc., Norfolk, Va., and yellow daisies.

Following is the sales list:

D. G. Arnold, Bucyrus, Ohio	
Commando's H. Olga	$1,300
Ger-Gar Champion's Ginger	1,150
Robert Bauer & Sons, La Moille, Ill.	
St. Albans Grand M Jiggs	825
E. I. Beeman, Lafayette, Ind.	
Golden Grange Meadow King (Bull)	1,500
Malcolm J. Boyle, Mundelein, Ill.	
Lookout Valley Levity Phlox	1,750
Rosebud Farm Louise	700

Wey Acres Levity Sherry that topped the Midwest Invitational Sale at $11,500. "Sherry" was consigned by Wey Acres Farm, Thiensville, Wis., and purchased by C. G. Raible, Pebblebrook Farm, Chesterland, Ohio. In the background: Milton Barman, M. E. Masters, manager of Wey Acres; Robert Snow, manager of Pebblebrook Farm, and Mr. and Mrs. F. L. Weyenberg, consignors.

Midwest Sale Committee and Fieldmen. Front row: Wm. Y. Gilmore, Otto Liebers, Gavin W. McKerrow, Delbert H. Kingston, R. F. Locke, C. R. Huston and Kent B. Hayes. Back row: Huber Denlinger, R. L. Holden, H. A. Herman, George Campbell, Ralph Keeling, A. P. Cole, George Chambers, Otto Kline, Robert Bishop and Ballard K. Bennett.

Golden Grange Meadow King, top bull at the Midwest sale, purchased by E. I. Beeman, Lafayette, Ind., for $1,500. In the background: E. I. Beeman, purchaser, Everett R. Beaty, Huntington, Ind., consignor, and Mike Cecil.

William S. Brooks, Paris, Ontario, Canada
- Warrior's Jenny Wren 750

C. F. Burns, King, Ontario, Canada
- Elmbeth L. P. Lucky Azeeza 1,500
- Glenerl Golden Mattie 1,900

C. F. Burns, King, Ontario, Canada and W. S. Brooks, Paris, Ontario, Canada
- Fanbrook Hannah's Champion (Bull) 1,200

Nelson Converse, Grayslake, Ill.
- Oven Angel's Rosa 625

Sylvester Haarer & Glenn Yoder, Topeka, Ind.
- Golden Grange O'Zora 850

Edwin A. Gallun, Hartland, Wis.
- Clover Glen Tribute's Rose 1,600
- Owen's Place Royal's Mamie 600

William Y. Gilmore, Lake Geneva, Wis.
- Lily Lane King's Lad's Ventry 1,200

Kent B. Hayes, Oklahoma City, Okla.
- Lookout Valley Levity Victress 2,000

Carl & Carl E. Kehret, Jr., Austin, Minn.
- Clover Glen Lady 1,000
- Millcreek's Glenda 1,700

James E. Kelley, Minneapolis, Minn.
- Meadow Lodge Queen Mella 1,650

Harry Lage, Davenport, Iowa
- Elmwood Prince's Queen 600

L. C. Langford, Hermitage, Tenn.
- Ken Ver Lady Harmony 350
- Ken Ver Princess Ramona 800

Warren J. Lewis, Quincy, Ill.
- Vermilion Pride's Anna 1,000

J. M. McDonald, Cortland, N. Y.
- St. Albans Grandee Pretty Spot 3,200

Mrs. Gertrude McNaught, Elgin, Ill.
- Lockshore Topaz 900
- Roes-Mor Victor's Paula 800

Robert V. Menaffey, Frederick, Md.
- Curtiss Candy Kite 1,400
- Curtiss Candy Proud Bobbie 1,000

J. D. Milliken, Princeton, Ill.
- Tuttle's Christie F. Agnes 500

Lloyd E. Ober, Novelty, Ohio
- Shamrock Free Generous 1,000

W. H. Odlum, Roselle, Ill.
- Spruce Shadows L. Gloria 1,000
- Seco Imperial Queen 900
- Yellow Creek King's Bea 4,200
- Isle of View Butterfat Queen 1,100

Pinehurst Farms, Inc., Rockford, Ill.
- Highland Place Marietta 675
- Jo-Be Jed's Constant 700
- Norgert's Carolyn 600

R. E. Posanski, Wayne, Ill.
- Burton Lane Ace's Pearl 700

C. G. Raible, Chesterland, Ohio
- Wey Acres Levity Sherry 11,500

E. K. Siebel, Lake Villa, Ill.
- Meadow Lodge Mo-Myrna 775
- Curtiss Candy Flicker 825

Richard Swendson, East Troy, Wis.
- Lone Acres Naomi 825
- Primrose Double's Nixine 675

C. D. Tearse, Winona, Minn.
- Burton Lane's Noble Maxim (Bull) 700
- Wern's Levity Beda 450

Ralph Tratt, Whitewater, Wis.
- Liberty's Comrade's Marion 450

H. B. Vancyoc, Milo, Iowa
- Bethany Royal's Guss 525
- South View Lassie's Lily 425

Henry F. Voigt, Waukesha, Wis.
- Meadow Lodge General's Duke (Bull) 650

Western Illinois State College, Macomb, Ill.
- Wey Acres Levity Connie 500

H. M. Weyrauch, & S. H. Althaus, Sterling, Ill.
- Chesterluck Levity Bluebell 450
- Woodlark Sinner's Magnetta 1,000

Homer & Chester Williams, Waukesha, Wis.
- Cooper's Majesty Island 850

Mark J. Woodhull, Angola, Ind.
- Lakewood I. Katrinka 675

John D. Worthington, Bel Air, Md.
- Foremost Footprint's Ronella 2,600

McDonald Farms Sale

Averages $2,609.24

THE third McDonald Farms Sale, McDonald Farms, Cortland, N. Y., on Saturday, May 26, again set the pace for the Spring sales. The 46 head sold for $120,025, an average of $2,609.24.

This year's sale exceeds the inaugural sale by $300.91, and although it was below last year's record-breaking average it was the general concensus of all that the sale was up to the usual high standard and quality of the previous two sales.

A parade was held on both Friday afternoon and the morning of the sale, and Johnny Merryman did an outstanding job of reading the pedigrees and describing in detail all the female sale consignments. K. C. Sly presented the cow families and related animals to the male consignments. Evidence of the masterful job he did in featuring the bulls was evidenced by the fact that the six bull calves sold for $24,000, an average of $4,000 per head. The 12 head consigned by McDonald Farms brought $40,900, an average of $3,408 per head.

Mr. McDonald gave a brief message of welcome to the large crowd and pointed out a few examples of where it paid to buy the good ones. Examples of how purchases in the previous two sales had proved wise investments and made profits for their owners were cited.

Following Mr. McDonald's well chosen and timely remarks, the sale got

underway with the sale of Bethany Happy Constance to Alvin R. Bush, Wyno Farms, Muncy, Pa., for $10,000. "Constance" was bred by Bethany Homestead Farms, Inc., Honesdale, Pa., and consigned by Louis McL. Merryman, Sparks, Md. She is by McDonald Farms Prediction Jr., out of a proved great producing daughter of Green Meads Wistar, A. R. Her sire, McDonald Farms Prediction Jr., is owned and is now in heavy service at Col. Charles P. O'Connor's Applebrook Farm, West Chester, Pa. The three daughters of Prediction Jr. in the sale sold for $17,000, an average of $5,666 per head. "Constance" proved to be the second high animal of the sale. The contending bidders on this outstanding cow were Charles P. O'Connor and J. M. McDonald.

It is interesting to note at this point that the top bull of the sale, McDonald Farms Fore Perfection, bred and consigned by J. M. McDonald, is out of McDonald Farms Coquette, she the dam of McDonald Farms Prediction Jr. This calf was purchased by Arthur M. Youngs, Wilgorlan Farm, Titusville, N. J., and Atherton W. Hobler, Woodacres Farm, Princeton, N. J., for $6,100. He proved to be not only the top bull but the third highest animal in the sale. The contending bidders on this bull were George J. Pollack, Pine Grove Farm, Binghamton, N. Y., and Leslie Boswell, Burkeville Guernsey Farm, Burkeville, Va. George J. Pollack later successfully purchased McDonald Farms Le Patrician for $4,000, and Leslie Boswell bought McDonald Farms S. Peter Pan for $5,500. This calf was the second high bull in the sale and, like the top bull, carried the blood of "Lady Augusta" close-up in his pedigree.

Caumsett Indian Lola, top of the McDonald Farms Sale, consigned by Caumsett Farm, Huntington, L. I., N. Y., and purchased by Alvin R. Bush, Wyno Farm, Muncy, Pa., for $13,500. Standing behind cow, John S. Clark, consignor; Kenneth Berry, herdsman at Liseter Farms, Newtown Square, Pa., contender; Alvin Bush, purchaser; Alvin Bush, Jr.; Bob Snow, manager Pebblebrook Farm, Chesterland, Ohio, contender; and Martin Snyder, manager of Wyno Farm.

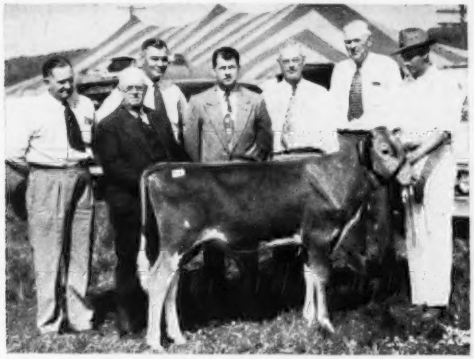

McDonald Farms Fore Perfection, consigned by J. M. McDonald, Cortland, N. Y., was top bull at the McDonald Farms Sale, purchased by Arthur M. Youngs, Wilgorlan Farm, Titusville, N. J., and A. W. Hobler, Woodacres, Princeton, N. J., for $6,100. In the background, K. C. Sly and J. M. McDonald of McDonald Farms; George J. Pollack, Binghamton, N. Y., contender; Joe Adams, manager of Wilgorlan Farm; A. W. Hobler, joint purchaser; George M. Newlin, manager of Woodacres, and Henry Thomas.

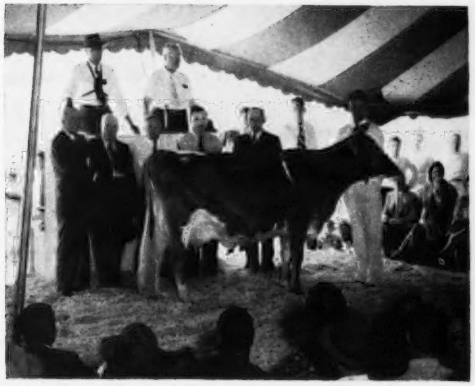

Bethany Happy Constance, second high at the McDonald Farms Sale, consigned by Louis McL. Merryman, Sparks, Md. and purchased by Alvin R. Bush, Muncy, Pa., for $10,000. In the background, Col. Charles P. O'Connor, West Chester, Pa.; J. M. McDonald; Alvin R. Bush, purchaser; Alvin Bush, Jr.; and Martin Snyder, manager of Wyno Farm.

The top of the sale was Caumsett Indian Lola, bred and consigned by Caumsett Farm, Huntington, L. I., N. Y. "Indian Lola" was purchased by Alvin R. Bush, Wyno Farm, Muncy, Pa., for $13,500. The contending bidders were C. G. Raible, Pebblebrook Farm, Chesterland, Ohio, and Miss Jean L. A. duPont, Liseter Farm, Newtown Square, Pa. "Indian Lola" is by McDonald Farms Predictor, A. R., out of Caumsett Eastern Lida, 14463—700—Jr2c. She is a three-quarter sister to Caumsett Stimulus ($4,300) herd sire at Forsgate Farms, Inc., Jamesburg, N. J.

The 46 head were sold to buyers representing nine states and Canada. As usual, about $2,000 breeders from all parts of the United States and Canada attended the sale.

The evening before the sale, as in the past, Mr. McDonald held a reception at the Cortland Hotel and on sale day he provided a delicious lunch for all the folk attending the sale.

Great credit is due to the consignors who again gave so liberally from their

tops. It was through the cooperation of the consignors, the work of the Merryman and Pate Sales Companies, the untiring efforts of K. C. Sly, Henry Thomas and the entire McDonald Farms organization, the cooperation of the men who assisted with the cattle parade, the work of Ray Carr and Mert Sowerby, who presented the cattle in the ring and the buyers and contending bidders that this sale again takes its place among the high sales of all times.

The sale was managed by The Louis McL. Merryman and Sons, Inc., Sparks, Md., and H. M. Pate, Glenburnie Farm, Trenton, N. J. Louis McL. Merryman read the pedigrees, E. M. Granger, Jr., did his usual splendid job of auctioneering and through his untiring efforts the sale moved along at a good pace. John Merryman, Louis Merryman, Jr., and Lee Yost worked the ring. Kitty and Leslie Merryman clerked the sale. Gordon Rile, special agent for the Hartford Livestock Insurance Company, was on hand to help breeders with any insurance problems. Kenyon Brown of the Pate Sales Company passed the slips.

Following is the sales list:

W. T. Agnew, Burkeville, Va.	
Burkeville Emory's Nora	$800
Edith P. Berkey, Carbondale, Pa.	
Grayce Farms J. Fairy	600
Charles B. Bolton, Lyndhurst, Ohio	
Namreg King's Gem	1,300
Fanbrook O. Beautiful	1,500
Leslie Boswell, Burkeville, Va.	
McDonald Farms S. Peter Pan (Bull)	5,500
Alvin R. Bush, Muncy, Pa.	
Caumsett Indian Lola	13,500
Bethany Happy Constance	10,000
Spring Knoll Ideal Thelma	925
Henry I. Christal, Yorktown Heights, N. Y.	
Tarbell Gallant Rosette	1,400
E. W. Coslett, Media, Pa.	
McDonald Farms Le Paramour (Bull)	4,300
Carmine Clarice Storrs	1,000
Benton's Excellence Susette	1,100
Skyline King's Consort	1,100
Dunwalke Farms, Inc., Far Hills, N. J.	
Franchester King's Jane	4,000
Dorella Elect's Shirley	4,600
Jean L. A. du Pont, Newtown Square, Pa.	
McDonald Farms Ideal Madella	1,350
McDonald Farms D. Margo	2,000
Fred T. Edick, Castorland, N. Y.	
Inspiror's Golden Buttercup	775
William M. Emerson, Auburn, N. Y.	
Happyholme Regal Hibernia	1,000
Forsgate Farms, Inc., Jamesburg, N. J.	
Wychmere Lenna	1,100
O. T. Fowler, Pfafftown, N. C.	
Applebrook's Narcissus	2,000
Coldspring's Beauty's Daisy	2,275
Jack Fraser, Concord, Ontario, Canada	
Eagle Valley Appollo's Mayme	725
Sherlie of Marjaheim	5,000
Wm. R. German, Monkton, Md.	
McDonald Farms High Osa	1,700
Franchester Jeweler's Marian	1,600
Foremost Guernsey Association, Inc., Hopewell Junction, N. Y.	
Fairlawn Superb's Faithful	6,000
Atherton W. Hobler, Princeton, N.J., & Arthur M. Youngs, Titusville, N. J.	
McDonald Farms Fore Perfection (Bull)	6,100
Mrs. Gladys M. Kelly, Smithton, Pa.	
McDonald Farms Pre Maxine	5,700
McDonald Farms Le Primrose	4,000
Charmel's Royal Kittoline	900
McDonald Farms Fore Marcella	2,500
H. H. McConnell, Honey Brook, Pa.	
Benton's Lady Nancy	750
J. M. McDonald, Cortland, N. Y.	
Fairlawn Lady Augusta	3,000
Klondike Premost Florinda	1,600
Hanover Hill J. Lolly	900
Mrs. Gertrude McNaught, Elgin, Ill.	
Woodacres Royal Model	1,100
Robert Y. Moffat, Dalton, Pa.	
Pine Grove Farms Kessie	675
Lloyd E. Ober, Novelty, Ohio	
Klondike Premost Fairy Girl	1,000
Col. Charles P. O'Connor, West Chester, Pa.	
McDonald Farms S. Palodin (Bull)	2,100
McDonald Farms S. Nancyann	2,150
McDonald Farms Ideal Malva	1,500
George J. Pollack, Binghampton, N. Y.	
McDonald Farms Le Patrician (Bull)	4,000
D. C. Sands, Middlebury, Va.	
McDonald Farms Le Pathfinder (Bull)	2,000
J. Herbert Snyder, Union Bridge, Md.	
Ben Tulloch Fidelity	800
Dr. Howard J. White, Middletown, Del.	
Namreg Jeweler's Bobolink	2,100

Eastern Guernsey Sale

In the 15th Eastern Guernsey Sale, held on Wednesday, May 23, at Glenburnie Farm, Trenton, N. J., 50 head were sold for $34,575, an average of $691.50. There was a total of 35 buyers with 11 breeders securing two head each and one purchasing five head. Seven head sold for over $1,000 with two over $2,000 and one over $3,000.

High animal in the sale was the one and only bull, Hominy Hill Conqueror, bred and consigned by H. D. Mercer, Hominy Hill Farm, Colts Neck, N. J. He went to Emil E. Perona, Andover, N. J., for $3,600, with Gordon Hall placing the contending bid. This bull was a well-grown youngster out of the national record cow, Hominy Hill Betty, 18094—924—Jr2—365C, and 17593—891—Sr3—365. He was sired by Riegeldale Coronation King, A. R. A full brother is in service at Hominy Hill Farm.

Top female in the sale was the bred heifer, Ideal's Beacon's Nora, purchased for $2,150 by Erwin K. Wetzel, White Lick Farm, Mooresville, Ind., with Walter O. Capen, Spencer, Mass., as contender. She was bred and consigned by Jacob Tanis, Ideal Guernsey Farms, Augusta, N. J. This heifer is out of Welcome Lane's Nina, that has made two class leading records and has one class leading daughter. She is sired by Ideal's Beacon that has 35 A. R. daughters, three over 900 lbs., eight over 800 lbs., 19 over 700 lbs., and three class leading daughters. "Nora" is a full sister to the class leader, Ideal's Beacon's Nina, 13310—702—Jr2—365C, 15176—880—Jr3—365C, class leader 10th place.

Wilgorlan and Flying Horse Farms tied for second high female honors. Wilgorlan Farms Crystal, a deep bodied, December freshening, two-year-old, now on test, bred and consigned by Arthur M. Youngs, Wilgorlan Farms, Titusville, N. J., went for $1,250 to Mrs. A. V. Keene, Upham Down Farm, Middletown, Del. "Crystal" is by Gardenville Coronation King, A. R. out of Pine Manor Creole, 14229—707—Sr4—365 and 15068—759—7yrs—365.

Flying Horse Phil's Bluebell, a two-

Hominy Hill Conqueror, high animal in the Eastern Guernsey Sale, consigned by H. D. Mercer, Colts Neck, N. J., and purchased by Emil E. Perona, Andover, N. J., for $3,600.

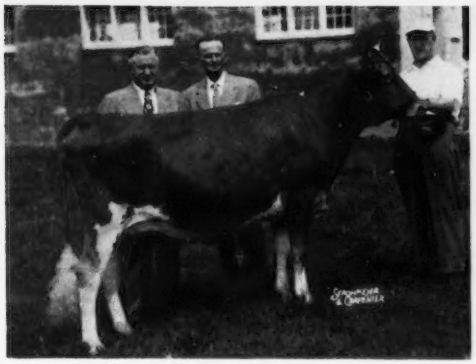

Ideal's Beacon's Nora, top female in the Eastern Guernsey Sale, consigned by Jacob Tanis, Augusta, N. J., and purchased by Erwin K. Wetzel, Mooresville, Ind., for $2,150. In the background, Jacob Tanis, consignor, E. K. Wetzel, purchaser, and William Auld, Ideal Farms herdsman.

year-old, on test and due again in September, sold for $1,250 to Frederic Winthrop, Jr., Groton House Farm, Ipswich, Mass. She is by Argilla Royal Philosopher ($28,500) and out of Flying Horse Royal Bluebell, 16117—835—Jr4C, and was bred and consigned by Sumner Pingree, Flying Horse Farm, South Hamilton, Mass.

High buyer in both numbers and money spent was Mrs. Edith Samson, Princeton, N. J., who purchased five head for a total of $2,975.

The facilities and arrangements at Glenburnie Farm were excellent. However, neither the weatherman nor the newsmen from Washington, D. C., cooperated. Two heavy thunder showers competed with H. M. Pate reading pedigrees and E. M. Granger, Jr., auctioneer. However, they worked smoothly and rapidly. The entire Pate Sales Company organization worked with efficiency and experience.

Thirteen exceptionally nice young heifers were sold to juniors in an exclusive New Jersey 4-H and FFA Heifer Sale on Wednesday morning, in connection with the Eastern Guernsey Sale. These heifers averaged $230.38. Top price of $310 was paid by Robert Yetter, Newton, N. J., for Mulhocaway Elite S., that was bred and consigned by L. B. Wescott, Mulhocaway Farm, Clinton, N. J.

Three boys, one whose dad owns grades and two whose dads own other breeds, purchased their first registered Guernseys.

Many compliments at the ringside were paid the Pate organization and the New Jersey breeders. One dad of a purchaser said, "If I had only had an opportunity like this when I was trying to get started, think of the herd I might have had."

Following are the sales lists:

John Austin, Agent, Freehold, N. J.	
Kitchener T. Eliza	$350
Carter Bache, Stillwater, Pa.	
Brighton Farms Nanette	655
Osborne Hill Delia	500
Anita N. Barton, Flemington, N. J.	
Grayce Farms F. P. Merry Bebe	475
Pine Grove Farms Klenda	475
John D. Briscoe, Lakeville, Conn.	
Nyala Supreme Easter Lily	425
Harry Carre, Princeton, N. J.	
Law-Will Royal Doris	550
Allen Cunningham, Brookline, Mass.	
Law-Will Bright Blythe	775
Mordele Farms Brenda	500
Mrs. E. C. Davis, Berwyn, Pa.	
Bethany Royal's Lona	450
Elsie C. Dodds, Chadds Ford, Pa.	
Midview Royal's Gertie	650
B. Frank Eshelman, Landisville, Pa.	
Mordele Farms Kallie	425
Forsgate Farms, Inc., Jamesburg, N. J.	
Pine Grove Farms Josie	525
John M. Frost, Yorktown Heights, N. Y.	
Leeside Atlantic Courtship	500
Thomas Goldy, Mt. Holly, N. J.	
Mainstone King's Isolda	200
C. A. Higgins, Kennett Square, Pa.	
Foremost Acme's Quartillie	575
Atherton W. Hobler, Princeton, N. J.	
Doneve of Monterey	800
William L. Jones, Pine Grove, Pa.	
Liseter Noble Mayona	625
Justa Farm, Inc., Huntington Valley, Pa.	
Law-Will Royal Pearl	500
Leona of Meadowbrook	375
Mrs. A. V. Keene, Upham Down Farm, Middletown, Del.	
R. F.'s Melody Starlight	450
Wilgorlan Farms Crystal	1,250
Lewis E. King, North Brookfield, Mass.	
Norman's Kill Mostyn's Lassie	725
Lindy's Ella of Homestead	825
T. B. & H. C. Lawler, Apalachin, N. Y.	
Delwake Tocsin's Buelah	475
George H. & John H. May, Jr., La-Grangeville, N. Y.	
Maple Lane Sheik's Gorgeous	225
H. H. McConnell, Honey Brook, Pa.	
Hominy Hill Barbara	575
Maple Lane Designer's Betty	425
J. W. McCoy, West Chester, Pa.	
McDonald Farms P. Laurel	1,000
John B. Merryman, Agent, Sparks, Md.	
Antietam Elba	450
Harry Mumma, Landisville, Pa.	
Antietam Suzette	450
Mrs. J. N. Nichols, Cold Spring Harbor, L. I., N. Y.	
Wilgorlan Farms Frances	500
Trainer's Bravery's Belle	575
H. M. Pate, Trenton, N. J.	
Langwater New Moon	875
Tarbell Gallant Lotus	425
C. Allen Patrick, Salem, N. J.	
Great Elm His Bloom	575
Emil E. Perona, Andover, N. J.	
Hominy Hill Conqueror (Bull)	3,600
Grace B. Riker, Long Valley, N. J.	
Coldspring's Noble's Prudence	1,100
James B. & M. B. Robertson, Paoli, Pa.	
Pebble Hill Hero's Lady	425
Mrs. Edith Samson, Princeton, N. J.	
Hominy Hill Elsie	700
Hominy Hill Honey	625
Hominy Hill Nellie	650
Woodacres Wistar's Sonia	550
Nyala Prince's Crystal	450
Woodard Shaw, Gloversville, N. Y.	
Coldspring's B. R. Augusta	800
Woodacres Princess Model	500
Harry B. Shenk, Strasburg, Pa.	
Antietam Royal Holly	525
Erwin K. Wetzel, Mooresville, Ind.	
Ideal's Beacon's Nora	2,150
Frederic Winthrop, Jr. Ipswich, Mass.	
Flying Horse Phil's Bluebell	1,250
Ideal's Charmer's Honey Gal	1,100

4-H & FFA Heifer Sale

Bill Aaronson, Columbus, N. J.	
Dunwalke Eleanor	$270
George G. Aaronson, Jr., Columbus, N. J.	
Opal of Glenburnie	230

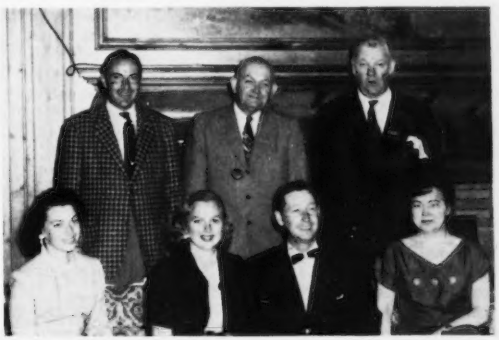

The Hosts and Hostesses at the Forsgate Farm Party: Seated, Mrs. W. K. Hepburn, Jr., Mrs. J. Forster Abeel, W. K. Hepburn, Jr., and Mrs. H. M. Pate; standing, J. Forster Abeel, H. M. Pate and Louis McL. Merryman.

Ethel Atkinson, Bridgeton, N. J.	
Wilgorlan Farms Butterscotch	235
Thomas Goldy, Mt. Holly, N. J.	
High Hollow's Cheri	120
Mt. Paul Pansy	115
Joan Gorney, Augusta, N. J.	
Forsgate Albill's Buttercup	120
Ralph Henderson, Augusta, N. J.	
Meadowbrook Magnet's Dora	290
Louis Luyber, Jr., Bordentown, N. J.	
Forsgate Albill's Marelda	230
Robert Schauer, Williamstown, N. J.	
Locust Grove S. Countess	270
Eleanor M. Scott, Sewell, N. J.	
Woodacres Countess Rita	285
Ralph H. Wooden, Lambertville, N. J.	
Long Lane P. Rosa	270
Philip Lyle Yetter, Newton, N. J.	
Round Top Hills Penny	250
Robert Yetter, Newton, N. J.	
Mulhocaway Elite S.	310

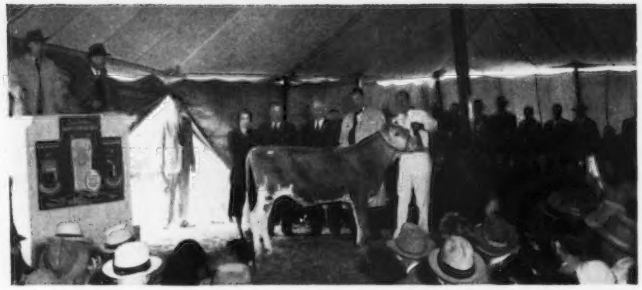

Ring scene as Foremost Quantity's Royal sold at $11,000 to top The Guernsey Sale, being purchased by Mrs. Gertrude McNaught, Elgin, Ill., and W. H. Odlum, Roselle, Ill. In the background, Mrs. Beardsley, Stub Beardsley, manager of Rolling Acres, and W. H. Odlum. This top bull was consigned by Foremost Guernsey Association, Inc., Hopewell Junction, N. Y.

Joint Hosts At The Forsgate Party

HIGH on the list of social events in the Guernsey world must be placed the second Forsgate Party, held on Wednesday night, May 23, at the Forsgate Country Club, Forsgate Farms, Inc., Jamesburg, N. J.

This event was held immediately after the Eastern Guernsey Sale and the night before The Guernsey Sale. Joint hosts were Mr. and Mrs. J. Forster Abeel of Forsgate Farms, Inc., the H. M. Pate Sales Company and The Louis McL. Merryman and Sons, Inc.

No detail was overlooked in the arrangements for this festive event. Refreshments were dispensed over two bars. Turkey, ham, salads and all the fixings were generously provided. A total of 516 plates were served.

Guests had an excellent opportunity on Wednesday evening and Thursday morning to look over the extensive operations and fine facilities at Forsgate Farms, and to view The Guernsey Sale consignments.

The hosts are to be complimented on their arrangements. Mr. and Mrs. W. K. Hepburn, Jr., manager of Forsgate Farms, Inc., handled many details in assisting the hosts.

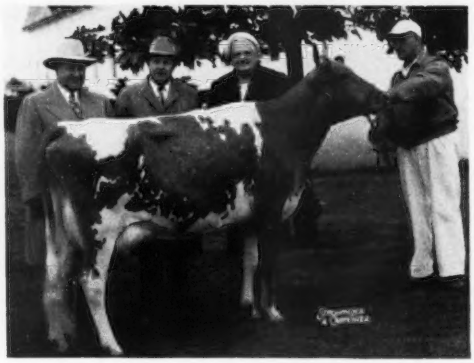

Ideal's Standbest Dot, consigned by Jacob Tanis, Augusta, N. J., was top cow at The Guernsey Sale, being purchased by John S. Ames, North Easton, Mass., for $4,500. In the background, Jacob Tanis, Horace Clark, manager of Langwater Farm, Mrs. Jacob Tanis and Bill Auld.

The Guernsey Sale

THE 26th renewal of The Guernsey Sale, held on Thursday, May 24, at Forsgate Farms, Inc., Jamesburg, N. J., chalked up the 21st ranking average in its history as 47 head sold for $85,325, an average of $1,815.43. A total of 27 head sold for $1,000 or more, and of these, 18 went for $2,000 or more, 11 over $3,000, and the two tops over $4,000.

There were 39 buyers in all. One buyer purchased three head and six bought two each, including joint purchasers of the top bull. The quality of the animals was exceptionally good, and bidding was spirited on most of the consignments.

Tension and a note of expectancy prevailed as the first animal, Lot number one, the young bull, Foremost Quantity's Royal, was led into the ring. Bids were fast and definite right up to $11,000, the top selling price of the sale. John S. Clark, Caumsett Farm, Huntington, L. I., N. Y., was contending bidder, and the joint purchasers were Mrs. Gertrude McNaught, Rolling Acres Farms, Elgin, Ill., and W. H. Odlum, Rosewood Farms, Roselle, Ill. Stuart "Stub" Beardsley, manager of Rolling Acres, handled the bidding.

This bull is out of the great cow, Foremost Quantity, a class leader with five actual records of over 800 lbs. of fat. He is a full brother to the $12,000 Foremost Footprint's Quantity. Quantity's dam is Superb's Faithful, and her dam is Mixter Faithful. Her sire, Foremost Royal Valor, A. R., is out of Valor's Faithful, a daughter of Mixter Faithful. On the top side, this bull is by Foremost Footprint, A. R., a grandson of Foremost Royal Valor, and "Footprint" is out of Langwater Country Blossom. This top bull was bred and consigned by the Foremost Guernsey Association, Inc., Hopewell Junction, N. Y. He represents the heart of their breeding.

The top cow, Ideal's Standbest Dot, bred and consigned by Jacob Tanis, Ideal Guernsey Farms, Augusta, N. J., was purchased for $4,500 by John S. Ames, Langwater Farm, North Easton, Mass., with F. W. McCann, Golden Harvest Farm, Bridgewater, Conn., as contender. This two-year-old was a beautiful individual, with an outstanding udder and lots of stretch and openness. Mr. Tanis has the distinction of breeding and consigning the top females this year at the two Trenton Sales held on successive days.

Second high female, Pleasant View Irene, was purchased for $3,700 by

Atherton W. Hobler, Woodacres, Princeton, N. J., with Gordon Hall, as contending bidder. She was by Sonsie's Vagabond, A. R., and out of Langvalley Iris, and was bred by Mervin E. Peckman, Chambersburg, Pa., and consigned by Chester A. Lyon, Antietam Farm, Waynesboro, Pa.

Third high female at $3,500 was an outstanding two-year-old daughter of the $45,000 Gardenville Coronation King. She was purchased by F. W. McCann, with Atherton W. Hobler, Princeton, N. J., contender and Mrs. Gertrude McNaught as second contender. This heifer was Wilgorlan Farms Trophy, bred and consigned by Arthur M. Youngs, Wilgorlan Farms, Titusville, N. J.

Five other females sold for $3,000 or over. Llan Fair Count's Ruth at $3,100, bred and consigned by William L. Jones, Pine Grove, Pa., and Tyler of Welcome Stock Farm at $3,000, consigned by Orrin P. Kilbourn, West Simsbury, Conn., were both purchased by Richard Saltonstall, Charlescote Farm, Sherborn, Mass. James W. Elliott placed one bid to be second contender and L. B. Wescott was the contender on "Count's Ruth," while E. W. Coslett, Newtown Square, Pa., was the contender on "Tyler." Mulhocaway Monarch's Sal, at $3,200, consigned by Leland C. Bingham, Kent, Ohio, was purchased by Dunwalke Farm, Inc., Far Hills, N. J., with Richard Saltonstall as contender. Flying Horse Phil's Flute, bred and consigned by Sumner Pingree, South Hamilton, Mass., was purchased by H. D. Mercer, Colts Neck, N. J., for $3,000, and Hominy Hill Violin, consigned by H. D. Mercer, was purchased by Sumner Pingree for $3,000, with Frank D. Brown, Jr., Port Deposit, Md., contender on both.

Two more bulls also sold for $3,000 or more, with Coldspring's Noble's Champion, bred and consigned by S. C. Price, St. Johns, Pa., selling for $3,700 to W. J. Biever and Son, Schuylkill Haven, Pa. A. L. Brown, Concord, N. C., was the contending bidder. A son of the four times class leader, Alfalfa Farm Flute, Flying Horse Flute's Major, bred and consigned by Sumner Pingree, sold for $3,000 to Barclay H. Warburton III., Ipswich, Mass.

The scene of this sale was changed to Forsgate Farms, Inc., on short notice when barns at the Trenton Fairgrounds burned. Credit is due J. Forster Abeel, president, and W. K. Hepburn, Jr., manager, as well as others in the Forsgate Farms organization for the excellent facilities that were made available.

Great credit is also due the sale committee, including R. F. Loree, chairman, Afton Farm, Florham Park, N. J., Guy E. Harmon, manager Blakeford Farms, Inc., Queenstown, Md., Horace M. Clark, manager Langwater Farm, North Easton, Mass., Richard Saltonstall, Charlescote Farm, Sherborn, Mass., K. C. Sly, manager McDonald Farms, Cortland, N. Y., and George Snyder, manager Coldsprings Farm, St. Johns, Pa., as well as The Louis McL. Merryman and Sons, Inc., organization for the quality of animals offered and their promotion.

This sale was managed by The Louis McL. Merryman and Sons, Inc., with Louis Merryman, Sr., reading pedigrees and E. M. Granger, Jr., as auctioneer. They were in rare good form. Louis Merryman, Jr., John Merryman and Lee Yost worked in the ring as a smooth, experienced team. William "Bill" Nulton passed the slips for his 26th consecutive year.

Following is the sales list:

Abbotts Dairies, Inc., Westville, N. J.	
Ben Tulloch Melba	$2,400
John S. Ames, North Easton, Mass.	
Ideal's Standbest Dot	4,500
Samuel Berke, Lakeville, Conn.	
Tarbell Princess Ruby	2,000
W. J. Biever & Son, Schuylkill Haven, Pa.	
Coldspring's Noble's Champion (Bull)	3,700
Henry I. Christal, Yorktown Heights, N. Y.	
Midview Royal's Violetta	725
George S. Coble, Lexington, N. C.	
Dunwalke Elector (Bull)	800
George Dryden, Newark, Md.	
Coronation Amylou	575
Dunwalke Farm, Inc., Far Hills, N. J.	
Mulhocaway Monarch's Sal	3,200
James R. Elliott, Perkiomenville, Pa.	
Coldspring's B. R. Twinkle	1,050
Namreg Escort's Sunshine	675
Hubert Fischer, Owatonna, Minn.	
Langvalley Levity Lucy	700
K. M. & W. J. Gerhart, Doylestown, Pa.	
Basquaerie Levity Patricia Ann	675
Raymond Goeringer, Dallas, Pa.	
Coldspring's B. R. Clara	775
H. G. Haskell, Jr., Chadds Ford, Pa.	
Antietam Royal Sapphire	1,000
Henry Herbener, Rehoboth, Mass.	
Lynbrook Cherub's Perfection	1,200
Herbert Hill Farms, Inc., West Chester, Pa.	
Hanover Hill J. Iota	600
Atherton W. Hobler, Princeton, N. J.	
Pleasant View Irene	3,700
Orrin P. Kilbourn, West Simsbury, Conn.	
Midview Royal's Bernice	825
Gilbert J. Kraus, Furlong, Pa.	
Leeside Southern Sparkler	875
Herman K. Kuthe, Neshanic, N. J.	
Dunwalke Doreen	725
Monterey Veronica	675
Walter D. Leedom, Newtown, Pa.	
Langwater C. Luna	675
Dr. Verne R. Mason, Wismer, Pa.	
Yeoman's Judy	1,500
F. W. McCann, Bridgewater, Conn.	
Wilgorlan Farms Trophy	3,500
Three D's Commander's Queen	1,000
J. W. McCoy, West Chester, Pa.	
Coldspring's Noble's Gloria	2,000
J. M. McDonald, Cortland, N. Y.	
Hanover Hill J. Faithful	750
Mrs. Gertrude McNaught, Elgin, Ill.	
Foremost Footprint's Dolly	1,950
Mrs. Gertrude McNaught, Elgin, Ill. & W. H. Odlum, Roselle, Ill.	
Foremost Quantity's Royal (Bull)	11,000
H. D. Mercer, Colts Neck, N. J.	
Flying Horse Phil's Flute	3,000
Harry S. Mumma, Landisville, Pa.	
Mainstone Countess Lydia	1,325
W. H. Odlum, Roselle, Ill.	
Mulhocaway Queen Nectarine	750
Pinehurst Farm, Inc., Rockford, Ill.	
Osborne Hill Baron's Marian	2,000
Sumner Pingree, South Hamilton, Mass.	
Hominy Hill Violin	3,000
Lloyd N. & Geneva D. Richardson, Bel Air, Md.	
Rycklaver Snowball	2,200
Richard Saltonstall, Sherborn, Mass.	
Llan Fair Count's Ruth	3,100
Tyler of Welcome Stock Farm	3,000
Sunnyhill Farms, C. H. Snyder, Imperial, Pa.	
Cottage Lady Cherry	975
Jacob Tanis, Augusta, N. J.	
Caumsett Harbor Glory	1,000
R. Udell Thornton, New Bedford, Mass.	
Ben Tulloch Tillibel	825
Barclay H. Warburton, III., Ipswich, Mass.	
Flying Horse Flute's Major (Bull)	3,000
Wadsworth Pride's Fanny	750
Rycklaver Grace	900
West Virginia Artificial Breeders Coop., Clarksburg, W. Va.	
Basquaerie Esquire's Prince (Bull)	1,000
F. L. Weyenberg, Thiensville, Wis.	
Ben Tulloch Valorette	2,050
Frederick Winthrop, Ipswich, Mass.	
Forges Primness	500
Ideal's Standfast Flower	2,200

Michigan Spring Sale

THE Michigan Spring Sale was held on Monday, May 14, in the Wolverine Sale Barn, Williamston, Mich. The 48 head sold for $29,275, an average of $609.90 per head. Eight head sold for $1,000 or more, and the highlight of the sale was the selling of five bulls for $7,425, an average of $1,485. Much credit should be given Baldy Cole for the job he did in selecting bulls for this sale. Careful attention was paid the cow families in back of each bull and it was the general concensus of opinion that these were five of the best bulls ever offered in a Michigan State Sale.

The top of the sale was Woodacres Noble Financier, bred and consigned by Atherton W. Hobler, Woodacres Farm, Princeton, N. J. This calf was purchased by Ernest, Ray and Elmer Knuth, Niles, for $2,500. The contending bidder was R. F. Locke, Lockshore Farm, Hickory Corners. This bull is by Woodacres Royal Noble, a son of Douglaston Prince Royal, A. R., and Valleywood Noble Daisy, 15957—976—AA, Excellent 1947, Very Good 1948. "Noble Daisy" is dam of two A. R. daughters and seven breeding

Woodacres Noble Financier, top of the Michigan Spring Sale, consigned by Atherton W. Hobler, Princeton, N. J., and purchased by Ernest, Ray and Elmer Knuth, Niles, for $2,500. In the background, George M. Newlin, manager of Woodacres, R. F. Locke, contending bidder, Atherton W. Hobler, consignor, A. P. Cole, Alvin Knuth, buyer, C. B. Smith, auctioneer, Raymond Knuth and Ernest Knuth, purchasers.

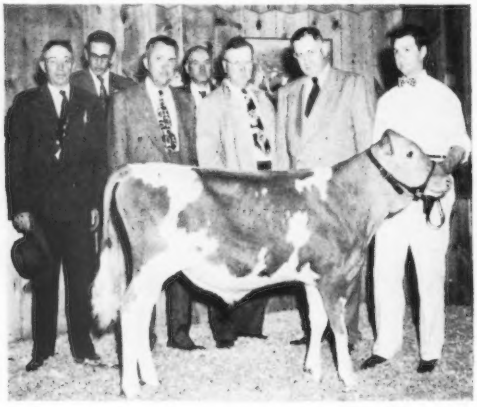

McDonald Farms Pre Partner, second high at the Michigan Sale, consigned by J. M. McDonald, Cortland, N. Y., and purchased by Charles D. Ferguson, Almont, for $1,800. In the background, R. D. Bradford, contending bidder, A. P. Cole, Charles D. Ferguson, purchaser, C. B. Smith, Mr. Walton, manager of Fergus Lea Farm, K. C. Sly, manager of McDonald Farms, and James Stradnick.

sons. "Financier" was out of Douglaston Maharanee Yatung, 16186—832—5yrsC, Very Good 1947, Excellent 1950. This calf carries a double cross to Shuttlewick Mirth, A. R.

The second high animal in the sale was McDonald Farms Pre Partner, a double grandson of Foremost Prediction, A. R. This calf was purchased by Charles D. Ferguson, Fergus Lea Farm, Almont, for $1,800. The contending bidder was R. D. Bradford, Bradford's Dairy Farm, Alma. This bull was bred and consigned by J. M. McDonald, McDonald Farms, Cortland, N. Y.

The top female of the sale was Coldsprings B. R. Fairmaid, a bred heifer strong in the blood of the "Beauty" and "Faithful" families. This heifer was purchased by H. M. Pate, Glenburnie Farm, Trenton, N. J., and was bred and consigned by S. C. Price, Coldsprings Farm, St. Johns, Pa.

The top Michigan consignments were the bull calf, Cesor Mark Master Max, bred and consigned by Charles E. Sorensen, Cesor Farm, New Hudson. This bull was purchased by R. F. Locke. Illustrator's Donna, consigned by Warren E. and Emily A. Watson, Hemlock, was the top Michigan bred female and sold to Charles B. Bolton, Franchester Farms, Lyndhurst, Ohio, for $1,000.

The sale was managed by the Michigan G. B. A., East Lansing, with Alden P. (Baldy) Cole doing his usual efficient job of reading pedigrees. C. B. Smith was the auctioneer while C. L. (Stub) Cole and C. B. Smith, Jr., worked the ring. Tommy Cole and Edward B. Smith, field representative for GOLDEN GUERNSEY' Inc., passed the slips.

Following is the sales list:

Dale W. Anderson, St. Johns, Mich.	
Knollnook Lute's Violet	$525
Rosemont W. Rosebush	470
David Anderson, St. Johns, Mich.	
Walnut Manor X Belinda	300
Norman E. Barry, Hastings, Mich.	
Name Unknown	350
Curtiss Beach, Cedar Springs, Mich.	
Woodacres Princess Mab	1,125
B. L. Beaudette, Birmingham, Mich.	
Cesor King's Melrose	600
Bradford's Gretchen	500
Langmeadow Margo	725
Arthur Benge, Marlin, Ontario, Canada	
Tyrone P. Ranetta	485
James S. Beresford, Metamora, Mich.	
Franchester Handy Wisteria	500
Helen Blaszczak, Clarkston, Mich.	
Willowbrook Noble's Pauline	275
Charles B. Bolton, Lyndhurst, Ohio	
Illustrator's Donna	1,000
George A. Cary, Coleman, Mich.	
Med-O-Bloom P. Pansy	535
Lyrene Wilma	500
Clarence and Ruth Cummings, Shepherd, Mich.	
Silver Hills Fashion's Jane	335
Vernon Dunn, Rockford, Mich.	
Willowbrook J. Tinkelbell	440
Donald J. Engbert & Simon Mack, Nunica, Mich.	
Franchester King's Partner (Bull)	825
Charles D. Ferguson, Almont, Mich.	
McDonald Farms Pre Partner (Bull)	1,800
E. F. Fisher, Romeo, Mich.	
Franchester Mystic Superwitch	610
Harold Glynn, Mason, Mich.	
Valerian's Sue	190
Gray Brothers, Saluda, Va.	
Coldspring's Noble's Crown	1,250
Russell C. Hansen, Stanton, Mich.	
Silver Hills Marlene Cherub 2d	520
Allen E. and Eleanor W. Hoban, Decatur, Mich.	
White Oaks Mercedes	525
Lyle Hunsberger, Grand Rapids, Mich.	
Eth-Mead R. Gretchen	460
Otto C. Kline & A. O. Norris, West Salem, Ohio	
Villa-Way L. Vada	500
Knuth Brothers, Niles, Mich.	
Woodacres Noble Financier (Bull)	2,500
D. H. Locke, Sans Souci, Mich.	
Silver Hills Fashion's Anne	435
Silver Hills Fashion's Emma	330
R. F. Locke, Hickory Corners, Mich.	
Cesor Mark Master Max (Bull)	1,050
Menno Martin, Stanton, Mich.	
Cesor Maxim Amy	520
C. Faye & A. G. Myers, Grand Blanc, Mich.	
Floben J. Charm	300
H. M. Pate, Trenton, N. J.	
Coldspring's B. R. Fairmaid	1,325
Robert Petersen, Edmore, Mich.	
Clay Hill Marilyn	320
Watson Sandy	385
Name Unknown	300
Glenn E. Pratt, Rockford, Mich.	
Wanda A. Gordon	260
Ralph H. Pratt, Rockford, Mich.	
Waneta A. Gordon	365
Albert F. Ruhleg, Dexter, Mich.	
Perego's Maybelle	450
Silver Hills Aristocrat's Judy	390
Elton R. and J. Roy Smith, Caledonia, Mich.	
Rosemont M. Morningdove	510
Clare Staffen, Howard City, Mich.	
Cowham Farm King's Felicia	500

LaVern G. Taylor, Leonida, Mich.
Lockshore King's Enchantress.... 525
Hominy Hill Emory's Nell..... 610
Wabeek Farms, Pontiac, Mich.
McDonald Farms Pre Oma..... 1,100
R. Westenfelder, Fremont, Mich.
Willowbrook J. Delia..... 370
Silver Hills Aristocrat's Mary..... 575
Duchess Dora's Martha..... 350
Dale Whitmore, Ithaca, Mich.
Maylee Manor King's Corine..... 460

Byers Farm Dispersal

A COMPLETE dispersal of the Guernsey herd of the late Thad M. Byers was held at the farm, just northeast of Columbus, Ohio, on May 2 with 136 head selling for $68,220, an average of $501.62. The sale was well attended and the cattle had been beautifully fitted under the direction of Walter Jones.

The highlight of the sale was the selling of Sterlingold Courteous King, the three-year-old son of Gardenville Coronation King ($45,000) and Pine Manor Courtesy ($28,000). "King" was purchased by W. S. Cherry, Jr., for his North Farm, Bristol, R. I., at the price of $15,500. This is reported to be the highest price paid for a Guernsey bull in an Ohio auction. Mr. Cherry also purchased five daughters of "King" for an average of $677 each. O. C. Belt, Columbus, was the contending bidder for this bull. The "King" daughters are very promising with exceptionally nice udders.

The second heaviest buyer was Stanley A. Jones, a new breeder from Chillicothe, Ohio, who purchased 17 head for $5,165. One hundred and nine of the cattle stayed in Ohio, three went to New York, six to Rhode Island, eight to Virginia, two to Maryland, four to Pennsylvania and four to Kentucky.

The sale was handled by the Harry Pate Sales Company with the Ohio G. B. A., cooperating. E. M. Granger, Jr., sold the cattle, with Glenn Lecky, John and Louis Merryman working the ring.

Charles Kuhn had been manager of the farm since August, 1949.

Following is the sales list:

J. H. Ayars, Mechanicsburg, Ohio
Pine Manor King's Cora..... $620
Johnson Banday, Bellevue, Ohio
Byers' King James (Bull)..... 300
Roger E. Barnes & J. A. MacDonell, Elida, Ohio
McDonald Farms King's Kassie.. 925
Byers' Villa Way Lady's Susan.... 365
Byers' Ace's Con..... 440
Byers' Daizy June..... 400
H. H. Bauckus, Town Line, N. Y.
Sterlingold Princess Lorraine..... 850
Frederick Bebout, Gambier, Ohio
Byers' Ace's Laura..... 230
James Bebout, Gambier, Ohio
Byers' Ace's June..... 370
O. C. Belt, Pickerington, Ohio
Graceland Bomber's Pricilla..... 750
Byers' King's Promise..... 500
Chester A. Boynton, Haverhill, Ohio
Alex's Buttercup's Darling..... 285
Navigator's Connie..... 435
Jaebardale Forward's Peony..... 430
Freelands Daisy May..... 360
Calf..... 70
Wilbur Campbell & Sons, Zanesfield, Ohio
Tumaples Forward Lila..... 390
Harold Carnahan, Racine, Ohio
Gold Banner Fern..... 235
W. S. Cherry, Jr., Bristol, R. I.
Sterlingold Courteous King (Bull) 15,500
Byers' King's Celeste..... 975
Byers' King's Charlene..... 975
Byers' King Holly..... 275
Byers' King's Hollara..... 450
Byers' King's Peonia..... 710
Denison Engineering Co., Powell, Ohio
Northern Senator's Sweetheart.... 725
Ronald D. Eberhard, Grove City, Ohio
Byers' King's Sunset..... 400
Walter A. Eberhard, Grove City, Ohio
Byers' Rex's Doris..... 205

Sterlingold Courteous King that topped the Byers Farm Dispersal, being purchased by W. S. Cherry, Jr., Bristol, R. I., for $15,500.

Donald F. Elliott, Galloway, Ohio
Princess of Crane Pond..... 340
Robert F. Fahy, Monkton, Md.
Calf..... 90
Wendell Fender, Mt. Orab, Ohio
Byers' King's Constance..... 350
Howard Foust, Jr., Plain City, Ohio
Byers' Lind's Coral..... 400
J. C. Gorman, Mansfield, Ohio
Byers' King's Hopetette..... 270
Byers' Ideal Lucy..... 240
Wm. Gray & Frank Tener, Sabina, Ohio
Byers' King's Hopeful..... 380
Tumaples Forward Donita..... 310
Mrs. Cornelia T. Hadden, Powell, Ohio
Holly Rose of South Wind..... 385
John W. Hanes, Millbrook, N. Y.
McDonald Farms Ideal Levity.... 485
Byers' Prince's Levity..... 425
D. W. Hankins, Upper Sandusky, Ohio
Jeannette of Golden Dale..... 370
Rex D. Hankins, Upper Sandusky, Ohio
Elmbeth Levity Lucky Mine..... 320
Henry Harman, East Liverpool, Ohio
Byers' Snow Flake..... 410
Regent's Paula..... 330
Ralph H. Henschen, Bowling Green, Ohio
Byers' Ace's Bon..... 450
George Jennings & Son, Galloway, Ohio
Byers' Ace's Susie..... 100
Hermitcroft R. Charity..... 350
Hermitcroft R. Kitty..... 240
Byers' Rex's Dot..... 120
A. F. Jones, Chillicothe, Ohio
Byers' Ivan's Roxie..... 250
Byers' Ace's Sparkle..... 260
Stanley A. Jones, Chillicothe, Ohio
Climax's Foster's Bess..... 280
South Wind Darnall's Hope..... 270
Clearfield Shirley..... 335
Woodside Silver Bell..... 290
Byers' Rex's Kitti..... 200
Triumph's Violet..... 340
Byers' Olivia's Dotty..... 285
Raemelton Levity Charity..... 360
Byers' Levity Cherry..... 335
Byers' Ace's Cheer..... 270
Byers' Ace's Beaut..... 370
Byers' Spottie From Buttergirl.... 340
Byers' Beauty From Buttergirl.... 260
Glen Oaks Forward Lucy..... 400
Grove Farm S. Priscilla..... 310
Spencer Farm Royal Zara..... 320
Normac Stately Bornie..... 200
Charles F. Krieger, Orient, Ohio
Comfort Ph Connie's Carol..... 300
Normac Stately Delight..... 300
Melvin Krieger, Galloway, Ohio
Byers' King's Prima..... 410
Byers' Peggy..... 170
Walter E. Long, Cardington, Ohio
Normac Iris Madge..... 170
P. A. McCarty, Columbus, Ohio
Snowflake of Willow Creek..... 250
W. W. McKitrick & Son, Dublin, Ohio
Haven Hill D. Frances..... 500
Delmar Mahlerwein, Blanchester, Ohio
Byers' King Linda..... 225
Ada & Harold D. Menken, Upperville, Va.
Byers' King's Magda..... 475
Byers' King Kane (Bull)..... 600
Byers' Performer's Lorraine..... 1,000
Byers' King's Buttercup..... 500
Byers' King's Boots..... 375
Byers' King's Charma..... 450
Byers' Ace's Emily..... 400
Byers' Rex's Bonita..... 180
John Merryman, Sparks, Md.
Byers' Lassie..... 725

The Miami Margarine Co., Cincinnati, Ohio
Sun-Blest Farms Sapphire 400
Sun-Blest Farms Coed 340
Normac Stately Jewel 290
Woodacres Baroness Alice 430
F. L. Moore, Fremont, Ohio
Antietam Royal Faithful 810
Byers' Leader's Faith 350
Francis H. & Mabel Newyear, Wakeman, Ohio
Pine Manor Golden Charm 430
Edinham K. Celia 370
Byers' Emma 510
Byers' Prediction's Prinn 380
George T. Pack, Wrightsville, Pa.
Byers' King's Junita 325
Byers' Prediction Eureka 500
Normac Stately Dawn 420
Walter Parker, Galloway, Ohio
Byers' Ace's Katrina 600
S. W. Pawlowski, Macedonia, Ohio
Triumph of Nar-A-Lane Farm 260
Glenco Royal Patsy 305
Jacob M. Puterbaugh, Dayton, Ohio
Byers' Lucy 320
Byers' Grand Duke's Ann 300
Byers' Drummer's Opaline 260
Canaday's Dolly Mae 290
A. R. Reed, Delaware, Ohio
Byers' King's Wonder 400
James B. and M. B. Robertson, Paoli, Pa.
Elmbeth Lucky L. P. Mirian 1,050
Mrs. Fred E. Rowe, Columbus, Ohio
Franchester Royal Ace (Bull) 510
Byers' Charlotte 390
Byers' King's Warena 410
Sterlingold Princess Brenda 440
Byers' King's Lass 500
Byers' Ace's Charm 760
Byers' King's Freeman (Bull) 1,000
Harry M. Runkle, Pataskala, Ohio
South Wind Hoosier Warel 340
Wrendale Lillian 300
Shepard's Fawn 260
Morrow's Bloom 360
Walter Saltzgaber, Canal Winchester, Ohio
Gray Haven Prince's Bonnie 230
Gaylord's Beautiful Peony 200
Paul J. Serner, Ottawa, Ohio
Basquaerie Drummer's V. E. Jane 360
H. Tod Smiser, Cynthiana, Ky.
Miamadale Warrior's Magdalene 470
Byers' Ace's Coed 440
Regent's Queen Laura 250
Shady Nook Rex's Midge 300
I. P. Smith, Maumee, Ohio
Byers' King's Prissy 310
Franchester Coquette Girl 460
Byers' Rex's Dolly 170
Byers' Rex's Irene 170
Frederick D. Stauffer, Custar, Ohio
Morrow's Race Rose 315
Normac Stately Dulce 390
Stanley S. Steinharter & B. N. Ritter, Blanchester, Ohio
Byers' King's Coed 390
Byers' King's Corraline 390
Byers' Drummer's Rose 360
Byers' King's Duchine 390
Wilgorlan Farms P. Dawn 300
D. H. Trease, Upper Sandusky, Ohio
Kokosing Centaur's Duchess 370
John A. Wagner, Columbus, Ohio
Byers' Villa Way Ferdina 305

Eastern Ohio Sale

THE twenty-sixth annual Eastern Ohio Guernsey Sale was held at the Canfield, Ohio, Fairgrounds on April 19, with 38 head averaging $312.63. Although not a high average, the sale included a large number of young stock and several head that were in rather poor condition of flesh and fitting. This was one of the highest averages of an Eastern Ohio Spring Sale and any consignment sale in Ohio. There were some rather outstanding individuals in this year's sale. C. L. Christman, Canton, purchased the sale top which was Clearfield Lassie, a six-year-old daughter of Langwater Arnold that freshened at the sale barn the day before and was consigned by Earl T. Lindsay, Massillon. Mr. Christman purchased this good "Arnold" daughter as one of his foundation animals for the new herd which he has established near Canton.

Five head of cattle went to Pennsylvania buyers and Melvin White, Allison, Tenn., purchased four of the better animals for his Guernsey milk program in his native state. Anything showing heavy milk production or close-up to freshening was readily accepted by the buyers and there were six head that sold for $400 or more. There were only two bull consignments. A son of Pine Manor Levity Legacy, out of a daughter of Groton House Levity Goldmine, consigned by Elmer Riehl, Canfield, sold for $300. Leland Bingham, Kent, sold a paternal grandson of Fairlawn Fleetwood that was out of McDonald Farms Calla for $350.

The sale was under the management of the Ohio G. B. A. that cooperated with the Columbiana-Mahoning Association whose sale committee was composed of Dwain Hawkins, chairman, Robert Walker, and Solon Beard. Glenn Lecky and John Andrews sold the cattle, with Herman Grove the local association secretary, and Clyde Campbell, doing the clerking. Slips were passed by Dwain Hawkins and Robert Walker.

Following is the sales list:

Steve Antonoff, Poland, Ohio
Glenco Noble Polly $330
Solon A. Beard, Canfield, Ohio
Clearfield Geraldine 440
Rolland Blackburn, Columbiana, Ohio
Sunrise Spring Helen 300
Sunrise Spring Mattie 235
C. L. Christman, Canton, Ohio
Clearfield Lassie 450
Clearfield Rosette 360
Edwin J. Dunham, Hudson, Ohio
Ace's Imperial 280
Klear Vue A. 300
Glen Farrmington, Leetonia, Ohio
Fern of Spreading Elm 240
George Gbur, New Middleton, Ohio
Shady Run Sarah 335
Handell Acres, East Liverpool, Ohio
Elmbeth Ultra Levity Hi Way 190
Belle Vista B. Price 205
Franchester Model Scarlet 215
Kenneth Kantz, Cochranton, Pa.
Glenco Melody Fawn 350
Susan of Spreading Elm 300
Ray Kearns, Northfield, Ohio
Glenco Royal Orchid 345
Fisher's May 350
Elmbeth Levity's Jehu (Bull) 300
Janella of Spreading Elm 350
Levity Princess 285
John Novakovic, Beaver, Pa.
Kirkhart's Coral 300
Robert A. Powers, Cortland, Ohio
Sunrise Spring Beuna 230
Cal-Wel Charmer Lela 260
Hermitcroft Levity Topaz 300
Sunrise Spring Patty 215
C. A. & Kenneth F. Shane, Hookstown, Pa.
Sunflower's Janet of Rock Hill 275
Hermitcroft Sea Valor 275
Earl Stewart, Belle Vernon, Pa.
Marigold of Spreading Elm 400
Floyd Summers, Farmdale, Ohio
Noble's Cinderella 310
Katherine G. Summers, Warren, Ohio
Edinham Solomon King (Bull) 350
Wilmer D. Swope, Leetonia, Ohio
Elmbeth Levity Gertrude 330
D. W. Walker, Minerva, Ohio
Franchester Handy Clarabelle 325
John T. Walker, Clairsville, Ohio
Morrow's Blossom 400
William Werner, Salem, Ohio
Clearfield Sonia 295
Melvin White, Allison, Tenn.
La'Bellevue Lucky Sweetrose 410
Shady Run Blinda Lou 340
Russada Hope 405
Klear Vue Saint Helen 300

Billings, Mo., 5th Annual Sale

ST. ALBANS consignments set the pace at the Fifth Annual Sale of the Billings Guernsey Association held on May 2 at Billings, Mo. Six hundred people watched the 32 head sell for an average of $417.19, which included a three weeks old calf. Fifteen consignors offered 12 cows which averaged $432.50, nine bred heifers which averaged $553.88, eight open heifers which averaged $285, and three bull calves which averaged $301.66.

St. Albans Grand B. V. Beauty, a beautiful bred heifer due to calve May 31, toppedl the sale at $805, being purchased by Leland R. Stewart of Halfway. Only a few minutes before Lawrence Rainey had led St. Albans Glamour L. H. Rosa, a bred heifer, into the ring she had sold for $700, to Everett Lee Baker of Butler. Certain that she had topped the sale the crowd applauded as they realized that a new high for the annual event had been set, but "Rosa" held the top honors for only a short time until dethroned by "Beauty."

In the cow class, Prairiemede's Cleanna, a seven-year-old cow due to freshen on May 21 to the service of McDonald Farms Glamour, and also a consignment from St. Albans Farms, was top by selling for $600 to Jos. J. Griesemer of Billings. Second high in this class was Royal Valiant's Fairlady, a consignment of Clyde Wilson and Glen Hancock, Springfield, going to John Fabick, Jr., Lake Spring, for $530.

A beautiful yearling heifer, Clover Ridge Donna, consigned by John B. Schatz, Billings, and selling to Oren Bloomer, Sparta, topped the open heifer class at $365. Second high in this class was Davis's May, a consign-

(*Please turn to page 606*)

Meetings...

North Carolina

FEW Guernsey meetings are more enthusiastically attended and cover Guernsey activities more thoroughly than do North Carolina annual meetings. The spirit of this group of Guernsey breeders was well expressed by singing one verse of "America," immediately followed by an invocation asking for Supreme guidance. A welcome to Winston-Salem, and the area of Forsyth Guernsey breeders, was well expressed by J. A. Dickens, manager of Brookberry Farm. Forsyth breeders have an active group of members and each year their community activities are outstanding. In his welcoming statements, Mr. Dickens announced that the Chamber of Commerce Farm Committee would soon have a full time employee to help develop agriculture and agriculture-business relations in Forsyth County.

The business of the organization got underway with Secretary L. B. Gallimore, Greensboro, giving the report of the secretary and treasurer. The financial report showed the organization to be progressing. The secretary's report showed an increase in membership and district shows, and a state show for the first time in a number of years. The Annual Organizational Sale was particularly pleasing, due to the number of farmers participating, their consignments, in some instances, being the first in the Organizational Sale.

As previously mentioned in other North Carolina reports, 4-H activity, the work and accomplishments, is outstanding. John Brown, Extension Dairyman, gave some figures that show the accomplishment of the Extension Service and 4-H Club Agents, combined with the breeders and business interests of North Carolina. There were 60 4-H shows held in this state in 1950 that presented 2,856 animals. In addition, eight shows for negro boys and girls were held that presented 472 animals. Business organizations in the state donated $22,000 for the support of these shows. There are a total of 4,236 Dairy Club boys and 400 girls owning a combined total of 4,610 dairy animals. North Carolina 4-H'ers sent their first Dairy Judging Team to Waterloo for the Dairy Cattle Congress and this team placed fourth. It has long been the custom for North Carolina breeders to recognize outstanding Guernsey Club members. This year, 33 county champion certificates were presented. The majority of these boys and girls attended the meeting with their agents.

Dr. D. W. Colvard, Head of the Animal Industry Department of State College, introduced the speaker for the morning session, Dr. J. C. Osboune, who discussed briefly many of the various diseases that now haunt dairymen. Included in his remarks were sterility, mastitis, Bang's, and vibriofetus. Dr. Osboune is now Head of the Animal Disease Research at State College. This department has plans for a diagnostic laboratory and such plans were supported during the meeting by a resolution from the membership asking for this disease laboratory.

President Allan Mims called for two more reports prior to adjourning for the noon luncheon. The report from Mack H. Alman, GOLDEN GUERNSEY representative for North and South Carolina showed that progress continues to be made in the sale of GOLDEN GUERNSEY. The representative's effort to push GOLDEN GUERNSEY sales has been untiring, and greater participation by breeders was requested. A report of the three District Shows and State Shows was made by J. McK. Jeter, field representative. These shows were possible due to the excellent work of the North Carolina Show committee; namely, Ray Griffin, J. A. Dickens and N. M. Lowe. District shows were held in Asheville, Winston-Salem, and Wake Forest, with a State Show in Greensboro. Appreciation was expressed for the committee's work and also the effort of the farmers presenting their animals.

The noon luncheon meeting is always an enjoyable occasion, being highlighted this year with remarks from Karl B. Musser, secretary-treasurer of The American Guernsey Cattle Club. It was fitting that a long-time associate with Guernsey activities should introduce Mr. Musser. W. W. Fitzpatrick, in his introduction, mentioned the outstanding contributions to the Guernsey organization made by Secretary Musser. Mr. Musser described details of the new home of the Cattle Club; how the departments are arranged in the building, and also mentioned the efficient manner in which the work is handled in comparison with work in the old buildings.

After Mr. Musser's excellent description of the home office, an announcement of production and trophy winners for 1950 was made. Dr. D. W. Colvard made the presentations. Fairlawn Maxim's Gertie, owned by Bowman and Gordon Gray, won the Klondike Trophy awarded for the highest fat record made during 1950 and also the Brookberry Farm Trophy for the cow having the highest milk record in 1950. Gertie's record was 18923 lbs. of milk and 1027 lbs. of fat in 365 days at six years of age. The Harvey Bates Trophy, donated by Southern Dairies, Asheville, was won by A. B. Slagle, Franklin, on the two-year-old record of 14984 lbs. of milk and 757 lbs. of fat, 365C, made by Belmont View Ned's Vision. The McNaughton Trophy, donated by the Henderson County G. B. A., for the cow 10 years old or over with the highest record, was won by Wakefield Clara, owned by George S. Coble, Lexington. George S. Coble also presents each year a Maegeo Farm Trophy to the cow with the highest amount of fat made in three or more lactations. This was won by Fairlawn Maxim's Happy Girl owned by Shoal Falls Farm, Inc., that has three lactations with the total of 2460 lbs. of fat.

Maine

THE Maine G. B. A., annual meeting was held at Estabrook Hall, Orono, on April 4 with some 75 Guernsey breeders and wives present. Clement Smith, president, called the meeting to order and thanked all the members for their cooperation and help in making the State Program a successful one for 1950. Reginald Hunt, secretary-treasurer, read the minutes and gave the treasurer's report. Mr. Smith then called on the chairmen of Project Committees for reports.

Floyd R. Picard, chairman of the Sales Committee, thought last year's sale offered buyers a good opportunity to purchase well-bred cattle. He urged all breeders to give the selecting committee full cooperation again this year. Mr. Picard introduced Earl N. Shultz, who managed the sale last year. Mr. Shultz thanked the breeders for their support and went on to say that he hoped this annual event of the State Association would continue to show the improvement it has in the past few years.

Horace Bent, president of the Eastern Maine G. B. A., reported on the sale at Houlton, last Spring. He said the Association plans to hold another

sale at Houlton this Spring.

Earl Hillman, Bangor, reported on the first meeting of the New England GOLDEN GUERNSEY Advisory Committee held in Peterborough, and read the minutes of that meeting. Archie Young, president of the New Hampshire G. B. A., was present and added a few words to the discussion of the Council activities. The Association voted to become affiliated with the Council and elected Earl Hillman for one year and Captain R. E. Hutchinson for two years to the Advisory Council.

Joseph Pendergast, field representative of The American Guernsey Cattle Club, presented long-time production certificates. Before making the presentations, Mr. Pendergast talked about the importance of breeders following some type of testing program, and urged that they take advantage of the A. R. and HIR testing program offered by The American Guernsey Cattle Club. He had charts to show the difference in prices received for animals with official records and those without records. Clarence Greenie, superintendent of the A. R. Division, accompanied Mr. Pendergast to the meeting and explained the HIR and A. R. program.

Officers elected for the coming year were: President, Floyd Picard, Bangor; vice-president, Marshall Merry, Sherman Mills, and secretary-treasurer, Malcolm Roberts, Alfred. The following directors were elected: C. H. Holman, Dixfield; Hubert Bowie, Lisbon; J. H. Comings, Eddington; Allen Marton, Lincolnville; H. H. Barkwell, Madison; Horace Millay, Richmond; Clifton Walker, Wiscasset; Herman I. Porter, Houlton; Austin L. Frost, Perry; Russell Foster, Augusta; George Lord, Wells; Floyd Frazier, Ellsworth; John Meisner, Dover-Foxcroft; and John Pillsbury, Farmington.

The question of preparing a float for the Lewiston Parade was discussed and the members decided to be represented at the Dairy Festival. The following committee was appointed to make arrangements: Clement Smith, Bangor; Hugo F. Sandelin, Brunswick; Hubert Bowie, Lisbon, and Donald Hatch, Auburn.

Clifford Smith of Bangor, E. G. Sandler, Ellsworth, and Horace Millay, Bowdoinham, were appointed to a committee to discuss the possibility of sending calves to the National Guernsey Show. Mr. Millay and H. C. Briggs, Turner, were appointed to a committee to discuss the possibility of a state herd for the Eastern States Exposition.

Many members felt that Guernsey activities within the State should be given more publicity. John Meisner, Dover-Foxcroft, was appointed to work with the Maine Publicity Bureau to handle publicity for the State and regional associations.

South Carolina

"AGRICULTURE stands out like a pillow on a plain from the standpoint of being less regulated, bothered by taxes and manpower problems, and is the greatest career opportunity for young people today," said Karl B. Musser before the 34th annual meeting of the South Carolina Guernsey Cattle Club. The 34th meeting was in honor of Mr. Musser, and it was recalled that the South Carolina annual meeting was one of the first attended by Mr. Musser after being elected secretary-treasurer of The American Guernsey Cattle Club in 1923. South Carolinians appreciated his coming again and turned out at least 200 strong to greet Mr.

4-H breeders who won recognition at the South Carolina Guernsey Cattle Club annual meeting for outstanding work in 1950. Front row, F. B. Davis, Jr., State Association president; William Coleman, Saluda County; Frances Bishop, Spartanburg; Garry Gibbs, Jr., Laurens; Douglas Atkinson, Chester; John Reid, Chester, and W. W. Alman, State Association secretary-treasurer. Back row, S. W. Grambling, Jr., Orangeburg; Billy Joe Bailes, Union; Melvin Sowell, Chesterfield; Bobby Kirk, Lancaster, and Billy Sturgis, York. (Photo by Stan Lewis)

Trophy winners at the South Carolina Annual Meeting: F. B. Davis, Jr., Brays Island Plantation; S. W. Warren, Gippy Plantation; W. B. Stringfellow, Hillbright Farm; Karl B. Musser, National Secretary; Robert Coker, Coker's Pedigreed Seed Company; J. P. LaMaster, Clemson College; H. G. Rowe, Coker's Pedigreed Seed Company, and Merton Sowerby, Brays Island Plantation. (Photo by Stan Lewis)

Officers and directors of the South Carolina Guernsey Cattle Club. Front row, J. B. Guess, Jr., Denmark; J. Porter Gaston, Chester; C. S. McCall, Bennettsville, and J. P. LaMaster, Clemson College. Back row, W. W. Alman, Union, secretary-treasurer; H. G. Rowe, Hartsville, vice-president; F. B. Davis, Jr., Yemassee, president, and Paul H. Kerr, Columbia. (Photo by Stan Lewis)

Musser and hear his thoughtful remarks.

The morning session of the meeting was devoted to the business. Outstanding on the morning program was the recognition of 10 4-H Guernsey breeders by a contribution for their progress and work. These 4-H'ers in the order of their winnings were as follows: First, S. W. Grambling, Orangeburg County; second, Billy Joe Bailes, Union County; third, Melvin Sowell, Chesterfield County; fourth, Bobby Kirk, Lancaster County; fifth, Billy Sturgis, York County; sixth, William Coleman, Saluda County; seventh, Frances Bishop, Spartanburg County; eighth, Gary Gibbs, Jr., Laurens County; ninth, Douglas Atkinson, Chester County; and 10th, John Reid, Chester County. Their accomplishments and what 4-H'ers mean to State Agriculture was forcefully presented by Leon Clayton, State 4-H Leader.

The 1951 program of work was presented by C. G. Cushman, Dairy Extension Leader and Chairman of the Program Committee. This program includes 4-H and FFA awards based on accomplishments of these junior breeders; district shows; a state show, and trophies to adult breeders based on production, show winnings and the best fitted animal at the South Carolina State Sale. One of the very worthy projects is district activities, and appointments of local breeders to assist with Guernsey activities within their districts. The support of the GOLDEN GUERNSEY trade-mark, the organization sale, the erection of road signs, and production testing were also other points included in the program.

Mack H. Alman, field secretary for North and South Carolina GOLDEN GUERNSEY organization, made a report that noted many accomplishments for the year 1950. The over-all increase of GOLDEN GUERNSEY sales in these two states was approximately 20 per cent over the 1948-49 period. South Carolina is fortunate in having one of the largest GOLDEN GUERNSEY distributors in America, namely, Edisto Farms Dairy, Columbia. New distributors were added during 1950 and in general this phase of work is progressing. Reports were given on the placings of junior representatives at the National Guernsey Show and also of the showing of the South Carolina State herd at Waterloo, which placed fifth.

The luncheon part of the meeting always proves interesting. South Carolina bases all trophy winners on a milk production factor rather than the highest fat production. There are seven trophies awarded on this basis. Prof. J. P. LaMaster, Clemson College, made the awards. The Harvey C. Bates Tested Sire Trophy was won by W. B. Stringfellow, Chester, on the daughters of Quail Roost Bright King, while the Harvey C. Bates Tested Dam Trophy was won by Coker Pedigreed Seed Company on the daughters of Coker Radiant Queen. The Brays Island Trophy for the highest lifetime record of a living Guernsey cow in South Carolina was won by Riegeldale Charlotte's B-Cup, owned by Brays Island Plantation. The Gippy Plantation Trophy for the individual Guernsey cow with the highest record was won by Gippy Chief's Corinne, owned by N. G. Roosevelt. Brays Island Connie won the Sunshine Farm Trophy for the highest record made by a junior two-year-old making calving requirements. The Rivelon Farm Trophy awarded for the best get of sire at the South Carolina Official Sale, was won by Brays Island on the get of Cesor Bon-Ton's Premium. Pleasant View Farm Trophy for the best three females, any age, shown at the Official South Carolina Show was won by Brays Island Plantation. The Edisto Farms Trophy and Coker's Pedigreed Seed Trophy will be presented at the meeting next year, while the Bermuda Farm Trophy will be presented at the South Carolina State Sale.

Guests attending the South Carolina meeting included S. L. Latimer, Jr., Editor of "The State"; R. M. Cooper, Wisacky, former member of the Executive Committee of The American Guernsey Cattle Club; Dr. R. A. Mays, State Veterinarian; P. D. May, representative of the Tennessee Coal and Iron Farm Products Division; R. A. McLaughlin, Lexington, N. C.; A. L. Brown, Concord, N. C.; J. D. Elrod, Asheville, N. C., and Judge A. G. Kennedy, Union.

The meeting was brought to a close with remarks by Mr. Musser. Outstanding among these was his endorsement of the South Carolina organization's method of selecting production trophies, that is, placing the emphasis on high milk flow rather than the fat that a cow produces. Mr. Musser very clearly gave the breeders a picture of the National organization, its work, and what is going on within the new home. S. H. Zimmerman, Columbia, C. S., a long-time breeder, expressed the feeling of all present when he remarked in his introduction that the Guernsey organization was indebted to Mr. Musser for his leadership, and the enviable reputation of the organization that Mr. Musser has so ably helped direct.

California Judging Conference

THE judging conference for official judges in California was held at Adohr Farms, Camarillo, on May 2. Only official judges and a few breeders were invited, besides farm managers and breeders living near Adohr Farms who were invited to help with the conference and observe the work.

Clifford Knight, livestock and farm superintendent of Peacock Dairies, Inc., Bakersfield, acted as official judge. Cliff is on the Type Committee

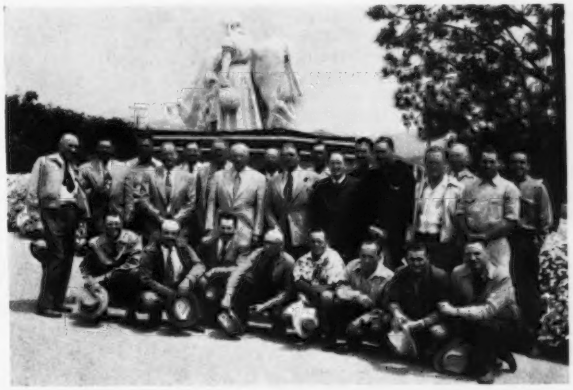

California Judging Conference held at Adohr Farms, Camarillo. Front row, kneeling, Howard Farnsworth, Carl Allen, Ray Gambonini, Clarence Reed, Jack Nicewonger, Fred Beck, Ellwood Nicewonger, and Ned Jenson. Standing, G. E. Gordon, Cliff Knight, Tom Dewar, Joe McCandless, Frank Loughary, C. W. Robinson, George Drumm, F. R. Scholleman, George Emde, Jim Elliott, Henry Krum, Clem Pellissier, Art Knight, Victor Gray, Thor Koller, and R. A. McGruer.

of The American Guernsey Cattle Club and did a very consistently good job of placing the classes and discussing the placings. During the day everyone had an opportunity to give his placings and reasons on at least one class, and the questions and discussion throughout the day were excellent. Art Knight, manager of Adohr Farms, and his herdsmen, R. A. McGrurer, and Jim Elliott, did a very fine job in selecting the classes and presenting the cattle. A total of six classes were placed, consisting of junior yearling bulls, aged bulls, junior yearling heifers, two-year-old cows, three-year-old cows and aged cows. Six animals were used in each class with the exception of aged bulls and three-year-old cows.

In the cow classes, great production along with type were brought out for consideration, all with A. R. records, and many over the 800 lb. mark with a few over 900 lb. production records. The junior yearling bull class probably showed as great a group of future sires as could be hoped for in any show. It was headed by Franchester King's Hornet, the $6,100 bull which Adohr purchased at the 1950 Franchester Sale. He was followed by two sons out of full sisters, Adohr Eldor Pauline and Adohr Eldor Pauletta, with top records of 945 and 968 lbs. of fat respectively. These two bulls have just been purchased by Robert B. Price, Price's El Paso Dairy, El Paso, Tex.

The seriousness with which everyone took part in the conference was gratifying. More events of this kind are definitely desirable for the betterment of the Guernsey breed and to still further unify the work of judges at our many fairs. This one group of judges will probably judge at least 75 fairs this summer and fall.

At noon, box lunches were served by Adohr Farms, owned by Mrs. Rhoda Adamson and her son Merritt. Mrs. Adamson attended the luncheon, visiting with the group. She also observed most of the work during the day. After the conference, Virginia and Art Knight were hosts at an hour of refreshments served on their very beautiful lawn.

N. J. Judging Conferences

For the past four years the New Jersey G. B. A., has carried on a well-rounded program in presenting an opportunity for all those interested in improved judging to participate in educational events directed to this aim. The Jersey program can be divided into three parts: Judging conferences open to the general public; those for the 4-H and FFA, and a closed conference for those on the approved and supplemental judges' list. The New Jersey G. B. A., Breed Promotion Committee, of which Gordon Hall is chairman, is responsible for carrying out these events.

The first of three open conferences was held on April 19 at Locust Grove Farm, Westville. Here, as usual, Joseph Broadhurst had selected classes that present typical problems in judging. Outstanding among the mature animals presented was a Bondwick daughter, Bondwick's Ambition, 17448—829—Sr4—365C. At this farm

(*Please turn to page 601*)

Part of the group that participated in the Southern New Jersey Judging School at Locust Grove Farms, Westville.

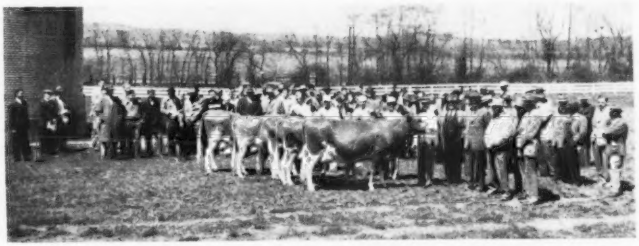

Looking over the placing of the four-year-old class at the Northern New Jersey Judging School at Dunwalke Farm, Inc., Far Hills, N. J. The class is headed by Delwake Jenny.

Gordon Hall is addressing a group of 150 FFA and 4-H Club members at the New Jersey Judging Conference held at Copper Gate Farm, Basking Ridge.

Seen at the top of this class of cows is Ideal's Laddie's Cora at the New Jersey Judges' Conference held at Forsgate Farms, Inc., Jamesburg.

Canadian NEWS

V. B. Leonard, Clarence, Nova Scotia, has just received a gold medal certificate for the long time production of Mountain Way Faith, that on the completion of her last record of 8950 lbs. of milk and 484 lbs. of fat made at 12 years of age, milked twice-a-day for 316 days, has made a total production of 4115 lbs. of fat in nine tested lactations for an average of 457.2 lbs. in each lactation.

Mr. Leonard is a past president of the Canadian G. B. A., is one of the oldest breeders of Guernseys, and was honored in 1948 by being awarded a Master Breeders' Certificate. All cows are on R. O. P. in the Mountain Way herd and the sires used are all in the "AA" class on Advanced Registry.

Marie's Clare, owned by Sunnymeade Dairy Farm, Milner, B. C., has just earned a Bronze Medal Certificate for Percy Whaley by making 10274 lbs. of milk and 468 lbs. of fat on her eight-year-old record, giving her a total of 2769 lbs. of fat in the six tested lactations for an average of 461 lbs. in each test, with none lower than 410 lbs. of fat as a two-year-old. Marie's Clare was bred by Charles Schultz, Sullivan Station, who developed two world record cows, Raider's Gwen's Peachmaking, 861 lbs. of fat in a 305-day period, and Gwen's Georgia, making 974 lbs. of fat in 365 days, which created history for the breed. Sunnymede has developed a splendid herd and Percy is presently a director of the British Columbia G. B. A.

R. E. Sutton of Agincourt has just purchased an exceptionally well-bred Guernsey bull calf from W. S. Cherry Jr., Bristol, R. I. This young bull, Northern Conrad's Major, is sired by Riegeldale Emory's Conrad. Mr. Sutton has imported several herd sires from the United States and has developed a fine herd of Guernseys at Suttonplace Farms.

Cairnpat Majesty's Emma, a seven-year-old Guernsey cow, owned by Jack Fraser, Fraserdale Farms, Concord, Ontario, has on the completion of her last record of 14600 lbs. of milk and 729 lbs. of fat, made a total of 2584 lbs. of fat in five tested lactations for an average of 516.8 lbs. of fat in each lactation. "Emma" is sired by one of the outstanding bulls of the breed, Foremost Majesty, that was imported to Canada from New York State by Joseph Milligan and Sons, Whitby, Ontario, whose herd of Guernseys has established many records of longtime production. Fraserdale Farms have one of the largest Guernsey herds in Canada, and have placed many of them on the Honor Roll in the last few years.

Tarbell Romulus Mitzi, a bred heifer imported and consigned by W. S. Brooks, topped the third Ontario Golden Guernsey Sale held at the Hays Sales Arena, Oakville, on April 30. She was purchased by Henry Borden, Tannery Hill Farm, King, for $1,000. This heifer, a daughter of Coldspring's Romulus Anchor, carried an outstanding combination of both type and production in her pedigree. Her seven nearest dams averaged 778 lbs. of fat and three of these were 305-day records. She was carrying the service of Coldspring's B. R. Countryman.

Another bred heifer, Fraserdale Merry Nellie, consigned by Fraserdale Farms, Concord, was sold to G. Kenneth Hogg, Thamesford, for $875 to make her the second highest selling entry. She was a Churn Creek Valor's Merrymaker daughter out of the St. Bridget cow family. She carried the service of Fraserdale Emeralda's The Diamond Nancy son.

Don Alda Hardwick's Amos Daughter, consigned by Kingfield Farms, topped the bulls selling to L. B. Black, Winston Manor Farm, Schomberg, for $700.

High cow was Clovelly D. B. Frances, 11860 lbs. of milk and 600 lbs. of fat, consigned by Jim Stewart, St. Catharines. She went to Harry Kennedy, Tara, at $635.

Top selling heifer calf was Fraserdale Merry Myrna, consigned by Fraserdale. She was purchased by L. and L. Farms, Meadowvale, for $600. Animals were also sold to go to Mexico, Brazil and the United States.

Thirteen milking females averaged $455, one calf with dam $100, 20 bred heifers $465, five open heifers $364, two bulls $550, five heifer calves $287, or a total of 46 animals averaged $437.

A. F. Saunders, one of the prominent Guernsey breeders in New Brunswick, a past president of the Canadian G. B. A., and at the present time a director representing New Brunswick and Prince Edward Island, is the owner of King's Excellent Dairymaid, that on the completion of her last lactation has made a total of 3600 lbs. of fat. She earns for her owner a Silver Seal Certificate with an average of 450 lbs. of fat for each lactation, four of which were made in 305 days. Dairymaid also has an excellent show record, heading her class and declared champion at many shows. Mr. Saunders' Farm is at Petitcodiac, where he keeps a small, but select herd of Guernseys.

The second York-Simcoe Guernsey Club Consignment Sale was held at the Richmond Hill Arena on April 25. A large crowd attended the sale, which was another outstanding success. Twenty-one consignors, all members of the Club, consigned 48 females which brought a total of $16,865 for an overall average of $351.35. Included in this average are seven junior calves which were made available for Calf Club purposes.

The top selling female and top bred heifer, Don Alda Victors Honey, consigned by Jack Fraser, Fraserdale Farms, Concord, brought $875 and went to G. Kenneth Hogg, Thamesford, a new breeder who is securing some real foundation females. She is a two-year-old daughter of Don Alda Langwater Victor and is out of a Don Alda Hardwick's Amos daughter. She was carrying the service of Hominy Hill Admiral.

All three of these sires have proved their ability to breed both type and production and all were prominent in the 1950 All-Canadian Selection.

Sky View Lilly Ann, a nice uddered four-year-old, consigned by Roy Moyer and Son, Markham, was second highest selling animal at $650, going to Dr. and Mrs. R. S. Robertson, Rennwood Farm, Cobourg.

Top price, $375, for open yearlings was paid by G. W. Everett and Son, Waterdown, for Fraserdale Merry Martha. She was a Churn Creek Valor's Merrymaker daughter out of a Hominy Hill Admiral daughter consigned by Fraserdale.

The top senior calf went to D. G. S. MacQuarrie, Gilford, who paid $400 for the show heifer, Sylvia Girl, consigned by E. P. MacQuarrie, Maple. The top junior calf, consigned by Crossland Farms, Crossland Imperator's Pride, was purchased by W. B. Black, Winston Manor Farms, Schomberg, for $225.

Three cows averaged $512; 16 bred

heifers averaged $505; 12 open yearlings averaged $273; senior calves averaged $290, and seven junior calves averaged $157.

Major purchasers of the day were Rennwood Farm, Cobourg, that secured six head, Fraserdale Farms, who purchased four, and Alan-Be Farms, Waterdown, that also took four head.

Kingfield Bold Prince sold to Dr. Figueroa, Secretary of Agriculture for Mexico, for $2,000, which is the highest price that any Guernsey bull of his age has ever sold for in Canada. Bold Prince was one-year-old in April and is out of Willow Princess, "Excellent," well-known to Canadian breeders as a show cow and reserve All-Canadian champion, with a record of 16232 lbs. of milk and 785 lbs. of fat. The sire is Brooknil Romulus Champion, that is by Coldspring's Romulus Anchor, former herd sire at Brooknil Farm and sold to Tarbell Farms, Smithville Flats, N. Y., for a price reported to be the highest price ever paid for a bull in Canada. His dam, Brooknill Faithful, is an "Excellent" cow with a real show record that has left her impression on the Brooknil herd.

Bold Prince was bred and sold by Kingfield Farms, whose owners, C. F. W. and Mrs. Burns, the farm manager, Charles Henshaw, Jr., Reg Canning in charge of the test herd, and others associated with farm operations, are really doing a good job in developing type and production.

The Guernsey members of the Lower Fraser Valley Artificial Insemination Club are pleased to learn that Western Glow Ferdinand has been purchased from Murray Davie, of Ladner, B. C., by the Director of Production Service, Ottawa, for service at the Milner Unit.

Ferdinand is sired by McDonald Farms Developer, that was, in turn, sired by Foremost Prediction and out of Rockingham May Princess, 12323 lbs. of milk and 673 lbs. of fat, that carries a strong concentration of Langwater Holliston blood. Developer did an outstanding job on the Pacific Coast siring several class leading daughters and a number of A. R. sons. Ferdinand is out of Westclair Faithful, a beautifully uddered daughter of Foremost Nobleman.

Ferdinand did a good job at Del-Eden, where out of his first 20 daughters one was "Excellent"; three "Very Good"; and seven "Good Plus." He also increased their fat production of daughters over their dams by almost 70 lbs., which in itself is quite an achievement. He has done well in the show ring being grand champion at the Canadian National Exhibition in 1949 and reserve senior champion in 1950. Ferdinand is a credit to the breed and should do much good in the Milner District.

A complete dispersal of the Hughan Guernsey herd, owned by H. Witz, Ancaster, and of the George C. Cowie Estate, Milliken, at Hays Sales Arena, Oakville, on April 19, brought good prices. Never before have Guernseys sold to so many different countries, as buyers from Mexico, Brazil, and the United States, as well as local purchasers, all secured animals.

Dr. Figueroa, Secretary of Agriculture for Mexico, secured three heifers to add to a carload of heifers to be shipped immediately to that country. This is the second large order of Guernsey heifers to go to Mexico this year.

A purchaser representing the Government of Brazil secured seven heifers, the first of a group of 25 heifers to be exported to that country and the first shipment of Guernseys ever to be sent to Brazil from Canada.

J. D. Champman, Middleport, N. Y., purchased three head and the remainder of the 50 head stayed in Ontario.

A splendid meeting of the Essex-Kent Guernsey breeders was held at the farm of Arthur Benge, Merlin, on March 30, with 40 local breeders present. This meeting followed the classification of Mr. Benge's herd that was under the direction of Professor G. E. Raithby, Ontario Agricultural College, Guelph. A demonstration was given on dairy type and character, and was followed by a general discussion and the judging of several classes. These meetings are of considerable value to breeders in an educational way as well as in a social way. Mr. and Mrs. Benge are both enthusiastic about the Guernsey breed.

On this classification of the Roselea herd of 20 cows, seven were made "Very Good," seven "Good Plus," and six "Fairly Good."

A vote of thanks was expressed by the meeting to Mr. and Mrs. Benge for their hospitality and fine lunch.

Prairie View Farms, owned and operated by Leonard Zink of Sardis, were presented with the main trophies at the annual meeting of the Cow Testing Association held at Chilliwack recently.

The De Laval Trophy, presented annually since 1940 to the breeder having the five highest average butter fat records for the year, was won by five pure bred Guernseys with an average of 618 lbs. of fat which is the highest average compiled to date. The following cows are included: Prairie View Blossom, 685 lbs. of fat; Prairie View Eileen, 662 lbs. of fat; Fair Acres Norma, 635 lbs. of fat; Prairie View Rossette, 575 lbs. of fat, and Ashley Lass with 544 lbs. of fat. All these records were made in 305 days on two-times milking. It is very interesting to note that three out of the five cows were classified "Excellent" in 1949. Ashley Lass, in her last four consecutive records in 305 days from four to seven years of age, produced 2162 lbs. of fat. Lass was classified "Excellent" in 1949.

The Buckerfields' Trophy, awarded annually to the high get of sire on three daughters, was won for Prairie View Farms on Fircrest Nobleman's daughters, Prairie View Blossom, "Excellent" in 1949; Prairie View Eileen, "Excellent" in 1949, and Prairie View Lindeen, that compiled a high average of 589 lbs. of fat. Eileen made the Honor Roll in 1950 with an R. O. P. record of 13266 lbs. of milk and 646 lbs. of fat in 305 days, on twice-a-day milking. Fircrest Nobleman did an outstanding job at Prairie View. His dam, Fircrest Nasturtium, made a Washington State record of 939 lbs. of fat.

The Surge Cup, presented to the owner of the herd making the highest over-all average herd increase, was won by Leonard with an average increase of 87 lbs. of fat.

Leonard's herd was one of 14 herds in British Columbia to be chosen by British Columbia's Dairymen's Association to compete in their "Ton of Butterfat" competition. There are 14 living cows at present at Prairie View that have over 2000 lbs. of fat to their credit on C. T. A.

Chat . . .

George Kohel, Stratford, Wis., has recently purchased the bull calf, Sunny Acres King Paul, from Kay Klaus, Clinton Corners, N. Y. Mr. Kohel is concentrating on the blood of the three foundation cows of the Elmcrest Farm herd, and has brought in the blood of all their herd sires. The first sire purchased was Elmcrest Prophet's Chariot, by McDonald Farms Prophet, A. R., the sire of the new class leader and Excellent 1951 senior two-year-old, Elmcrest Prophet's Pauline. "Chariot" was followed by Elmcrest Demonstrator's Dolphin.

With these three sires, Mr. Kohel should develop one of the good herds in Wisconsin, both for type and production. It is interesting to note that "Chariot" and "Dolphin" are full brothers to two of the sires Dr. Snyder has used in his stud in West Virginia.

Home of . . .
High Test and Production

VISIT → FLYING HORSE FARM
South Hamilton, Mass.

A Proved Sire - His Daughters Produce

A SON OF "COLONEL" OUT OF THE NATIONAL
EXCELLENT CLASS LEADER "PRIMROSE."

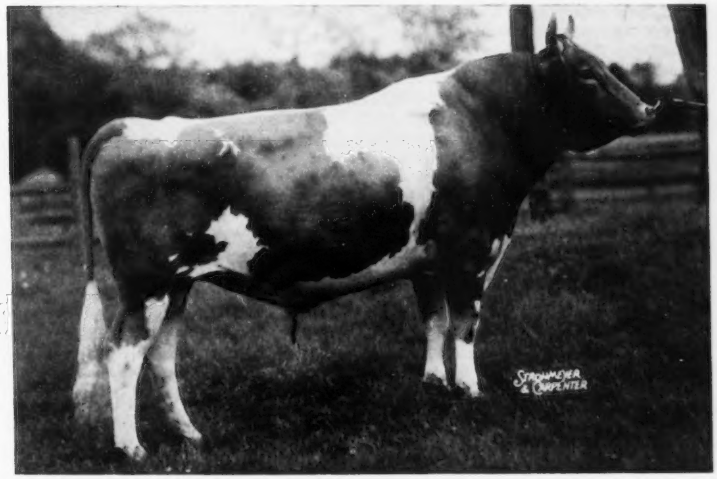

Flying Horse Colonel's Promise, A. R.

"PROMISE" DAUGHTERS—ALL TWO-YEAR-OLDS

	MILK	FAT	AGE
Flying Horse General's Ellen	12947	789	Jr2
Flying Horse General's Holly	13969	777	Jr2C
Flying Horse General's Pitcairn	15315	730	Jr2—852 T. M.
Flying Horse General's Clarise	14378	716	Sr2
Flying Horse General's Flute	12831	681	Jr2

His first 5 daughters—all two-year-olds—to finish test at our farm average 13888 lbs. milk, 738 lbs. fat.

Why not add some of this proved high production to your herd. . . . A "Promise" son out of one of our high record cows may be the bull you're looking for.

SEND FOR PRICES AND PEDIGREES.

FLYING HORSE FARM
South Hamilton, Massachusetts

T. B. ACCREDITED
Please address correspondence to . . . COREY C. GAREY, Manager

MASS. ABORTION FREE No. 60
GRAHAM FOSTER, Herdsman

Arizona Co-op Meets

THE Consumers Co-Op., Inc., in Phoenix, Ariz., held their annual producers' meeting and dinner on March 20. Two hundred and seventy producers and guests enjoyed a chicken dinner, followed by a program of entertainment.

Their new plant is a monument to the southwest dairy industry that neither strikes nor the strain of growing pains has dimmed. The small group that started in 1939 from practically nothing advanced to a $1,750,000 business in 1950.

Speakers included Arthur W. Telfer, field representative of The American Guernsey Cattle Club. Also on the program was Roy Ross, the Tolleson, Ariz., FFA boy who won the FFA state oratory contest this year. At the close of the meeting, William Rasmussen of Glendale, was elected president, replacing Lawrence Robinson, also a Guernsey breeder, who has led the group since its formation in 1939. Too much stress cannot be given the excellent leadership of Mr. Robinson during this time, and he continues on the board as vice-president. Jack Cartwright, also a Guernsey breeder, was elected to the board of directors for a three-year term, replacing L. L. Young who has been a director since 1940, serving as secretary through all those years. Mr. Cartwright was also elected secretary. Other members of the board include: John Edge, Cal Jones, Ralph Ashby, Grady Wood (route superintendent), L. J. Lewis (manager), and Cecil Galloway.

The dairy has done a marvelous job of selling GOLDEN GUERNSEY milk, showing increase in sales even during the hot Arizona summer months.

Arizona Co-op dairy board and officers: Seated, Jack Cartwright, secretary, William Rasmussen, president, and Lawrence Robinson, treasurer; standing John Edge, Cal Jones, Ralph Ashby, Grady Wood, L. J. Lewis, manager, and Cecil Galloway. (Photo by Rich Johnson, Arizona Farmer).

Maryland Judging School

BY HENRY T. CHILD

THE Maryland G. B. A., under the committee of which Fred Downey is chairman, recently presented their Third Annual Judging Conference. The 21 participants in this conference represented those who are on the approved and supplemental judging list of The American Guernsey Cattle Club, and also other men who have shown by their ability and interest to be worthy of consideration in the future.

This conference began on the evening of May 3, at the Canvasback Inn, Perryville, Md. Following dinner and a brief introduction of the program by the Maryland G. B. A. president, William R. German, the meeting was turned over to Fred Downey. He, in turn, introduced a panel consisting of Guy Harmon, representing the Type Committee, Dean Gordon Cairns, representing the College, William K. Hepburn, Jr., representing the judges, and J. Herbert Snyder, representing the exhibitors. This panel was moderated by Club fieldman, Henry T. Child, and the participants very capably discussed many problems that were brought to their attention by the group in the way of judging practices and procedures.

On May 4, under the leadership of Henry T. Child and the judging of William K. Hepburn, Jr., the group met at Mt. Ararat Farms for judging practices. Nine classes, starting with aged cows and going on down through the various female age groups, plus produce of dam and get of sire classes, were presented. The number of entries in the classes varied from five to 11. Outstanding in the presentation was the aged cow class with Rex's Beauty of Fair Field, Rex's Cowslip of Mt. Ararat, Frewvale Alert's Camelia and Rex's Dearie of Mt. Ararat, four well-known animals, being placed in that order at the top of this class of 11 entries.

Throughout the day the emphasis was placed on ring technique and procedure, as well as actual judgment. The majority of the discussion was directed to the comparison and evaluation of weakness in determining proper placing. From time to time comments that added value to the conference were made by Guy Harmon, Dean Cairns and Vere Culver.

As with all judging conferences, the participants were indebted to Frank Brown, Jr., owner of Mt. Ararat, his manager, Henry Roberts, and herdsman Leon Packard for their cooperation in making this program the educational and interesting event it was.

Mrs. F. K. Stevens

MRS. F. K. STEVENS died at her home, Stonehouse Farm, Gladstone, N. J., on April 21. Mrs. Stevens was born in Albany, N. Y., 77 years ago, and had lived in Gladstone for 41 years. She was vitally interested in Guernseys and had maintained a herd for many years. She was an original charter member and the first secretary-treasurer of the New Jersey G. B. A.

Mrs. Stevens was not only active in Guernseys but in public affairs in her community. During World War I she was instrumental in founding a chapter of "Farmerettes," and was very active in the Somerset Hills Chapter of the American Red Cross. Francis K. Stevens, her husband, passed away six years ago.

Mrs. Stevens was a member of The American Guernsey Cattle Club, having joined on November 18, 1920. She is survived by two daughters, a sister, and six grandchildren.

Carver County, Minn., Meeting

BY GEORGE W. CHAMBERS

THE Carver County, Minn., G. B. A., held its annual meeting at Waconia on April 13, with President Don Forner presiding. Alfred Melchert reported on the district herd at the State Fair and at Waterloo. Among the winnings reported was junior champion bull at Waterloo won by Arnold Klaustermeier and Sons on Plegrovsant M. Duncan that was bred by August Melchert and Sons of Waconia.

Louis Shriver, Waconia High School Agricultural Instructor, talked to the group on the importance of type in breeding cattle. George Chambers, The American Guernsey Cattle Club field representative, discussed the advantages of purebreds.

A hot discussion of Artificial Insemination resulted in the passing of a resolution requesting that better Guernsey sires be used by the Minnesota Valley Artificial Breeding Association.

Directors elected were Lawrence Henning, Don Forner, Alfred Melchert, Fred Feltman, Jr., Fred Molnan, Jr., and August Melchert.

Chat . . .

Harris St. Clair, Mt. Vernon, Tex., is building a new grade A milking barn and has purchased several Guernseys to add to his herd.

Classification . . . Shows . . . and Sales

ALL Have Been VERY Satisfactory This Spring

CLASSIFICATION:

April 5 and 6 the herd was classified with these results:

5 Excellent . . . 42 Very Good . . . 82 Desirable . . . 41 Acceptable . . . 3 Fair.

SALES:

April 23, Missouri State Sale, we sold 5 head including:

St. Albans AVBoy's Catheria, $1,525 top, purchased by John Fabick, Jr., Lake Springs, Missouri.
St. Albans Glamour Sequel Faith, $900, 2nd top, purchased by Claude Potts, Lebanon, Indiana.
St. Albans Actor's Gay, $700, 3rd top, purchased by Wilbur Neese, Bland, Missouri.
St. Albans King's Bidola, $475, purchased by Claude Potts, Lebanon, Indiana.
St. Albans Glamour Sequel Lad, $400, purchased by Henry Blesi, Sullivan, Missouri.

April 25, Arkansas Sale.

St. Albans Acta Val A Lillian, $480, purchased by Charles I. Graves, Clarksville, Arkansas.
St. Albans Grandee V Gee, $425, purchased by Elmer Prewitt, Boyle, Mississippi.

April 27, Mort Woods Sale.

St. Albans Glamour Euna, $550, purchased by J. W. Holcombe, Jefferson, Texas.

May 2, Billings, Missouri, District Sale, we sold 4 head.

St. Albans Grand B. V. Beauty, $805, top, purchased by Leland R. Stewart, Halfway, Missouri.
St. Albans Glamour L. H. Rosa, $700, 2nd top, purchased by Everett Lee Baker, Butler, Missouri.
Prairiemede's Cleanna, $600, 3rd top, purchased by Joe Griesemer, Billings, Missouri.
St. Albans AVBoy's Steady Lad, $390, top bull, purchased by Leonard Gates, Halfway, Missouri.

May 17, Mid-West Sale, St. Charles, Illinois.

St. Albans Grandee Pretty Spot, $3,200, 3rd top, purchased by McDonald Farms, Cortland, New York.
St. Albans Grand M. Jiggs, $825, purchased by Robert Bauer & Sons, La Moille, Illinois.

We wish to thank all purchasers of our cattle consigned to the above, and other sales—also everyone who supported our consignments.

SHOWS:

Senior & Grand Champion . . .

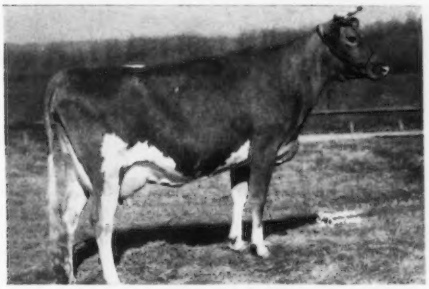

ST. ALBANS ARCHER'S PRETTY SPOT
9094—532—Jr2
First 4-year-old Cow, Sr. and Grand Champion Female, 1951 American Royal Dairy Show.

The American Royal Dairy Show, Kansas City, Mo., May 7-11.

We exhibited 14 head, one male and 13 females. The results were extremely gratifying. 184 Guernseys were exhibited. Our entries came through with Gr. Ch. Cow, 8 firsts, 6 seconds, and 4 thirds.

We won, 1st 4-year-old cow and Sr. & Gr. Ch. Female on St. Albans Archer's Pretty Spot.

In addition, we had 1st 2-year-old bull; 3rd Aged Cow; 3rd and 5th 4-year-old cow; 1st 3-year-old cow; 1st and 2nd 2-year-old cows; 2nd, 3rd and 4th Best Udders; 2nd, 5th and 6th Sr. Yr. Heifer; 2nd Jr. Yr. Heifer; 2nd and 3rd Heifer Calf; 1st Sr. Get on the Get of St. Albans Actor's Valiant Boy; 1st Jr. Get on the Get of McDonald Farms P. Monarch; 1st 3 Best Females, all sired by "Actor's Valiant Boy" and they were 2nd, 3rd and 4th Best Udders; 1st Produce, full sisters by "Actor's Valiant Boy;" 2nd Produce of St. Albans Actor's Pretty Spot; 4th Produce of St. Albans Glamour Catherine.

St. Albans Archer's Grand Lad, owned by George Schmitt & Son, Springfield, Mo., was 2nd Aged Bull and Res. Sr. and Res. Gr. Ch. Bull. He was bred at St. Albans Farms.

ST. ALBANS FARMS, Inc.

ST. ALBANS, MO.

A. R. HERD TEST **325 HEAD GUERNSEYS**

HENSLEE FARMS

Kingston Springs, Tennessee

Breeders Like The "PREDOMINANT" Get

Typical Daughters of . . .

McDONALD FARMS PREDOMINANT

1 A. R. Daughter—9 More Daughters On Test — Many More Coming Along

Sire:
McDONALD FARMS DISTINCTION
14 P. R. Sons, 27 A. R. Daughters

Dam:
FOREMOST OLD ROSE
15220—742—A

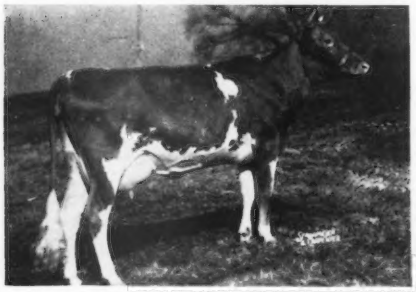

HENSLEE FARMS PRE PEG

Born August 21, 1948

On test with 3994—185—Jr2—86 days
Dam: STERLINGOLD PATIENCE
11736—561—Jr2—365

HENSLEE FARMS VAN ROSA

Born October 30, 1947

12360—539—Jr2—365C (pending)
Dam: ARCH LANE BUTTERFAT ROSE
14386—619—Jr3—365C

HENSLEE FARMS SALONE

Born May 24, 1948

On test with 6041—295—Jr2 in 180 days
Dam: SALLY OF GIANT SPRING FARM
12720—599—5yrs—305C—3x

"PREDOMINANT" carries much of the blood that made the 2nd McDonald Sale the highest consignment sale in breed history, where 45 head sold for an average of $3,503 per head.

A Son and A Daughter Sell In The Trailside Dispersal, See Pages 614 and 615.

HIS SONS FOR SALE

GOLDEN GUERNSEY

EDWARD B. HENSLEE, Owner
FLOYD KRAUTER, Manager
Tel. 8-5574 Nashville
DALE BAILEY, Herdsman

New Jersey Conferences . .

(*Continued from page 594*)

the two-year-olds gave many an opportunity to observe a most satisfactory group of Argilla Philosopher daughters. The final classes of the day were presented at the new barn at Locust Grove, and following the completion of judging the 75 participants in this conference were thoroughly impressed with the practicability, the appearance and efficiency of this new barn. A complimentary luncheon was served at Abbotts Dairies. Placing the classes at Locust Grove were Joseph Shellenberger, Mulhocaway Farm, Clinton, and Roy Patrick, Quinton Stock Farm, Salem.

The conference for folks from Central New Jersey was held at Woodacres, Princeton. Here, again, an excellent presentation of classes had been arranged by George Newlin to be judged by William K. Hepburn, Jr., and Lloyd Wescott. Topping the mature animals was a well-known cow, Fritzlyn King's Jeanette, that, by the way, is currently on test and going at a 1150 to 1200 pound rate. At Woodacres the two-year-old class of daughters of the recently purchased sire, Fairlawn Actor's Leader, made an impressive group. The top of this class, Glengeran Leader's Blue Ribbon, was reserve champion at this conference. Also presented at this conference were some bull classes. Topping this group was a bull, Woodacres Honor Royal, a son of Woodacres Royal Charlotta, that had recently been sold to Tyrone Farms in Michigan. After the judging conference, the participants were guests at luncheon.

As on the two previous days, about 75 folks gathered at Dunwalke Farm, Inc., Far Hills, to complete the series of open judging conferences. Here Douglas Dillon and Jim Christian had things in fine shape for the guests. Four classes of milking animals were presented and one class of heifers. Judges George Newlin and Joseph Adams selected Sunnyfield Golden Marose as the champion animal of the conference. It is interesting to note that five out of the six classes in the aged cow class had records exceeding 900 pounds of fat and the sixth cow, as a Sr4, is a class leading achievement. Under the direction of Mrs. Christian a luncheon was served that was enjoyed by all.

Copper Gate Farm, Inc., Basking Ridge, was the site of the judging school for 4-H and FFA members. The particularly fine cooperation of the Vo-Ag instructors brought out an unusually large attendance of approximately 160 young men. It can well be

Less Labor Milks More Cows and Handles More Milk with the Flexible Model F

DE LAVAL COMBINE MILKER

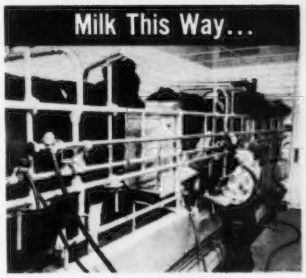

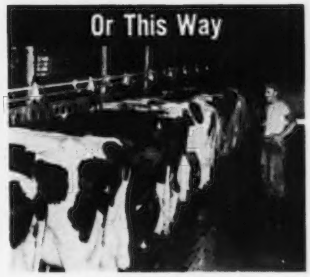

INSTALLED IN A SEPARATE MILKING ROOM...

Milking 30-35 cows per hour per operator is common practice in many dairies using the De Laval Combine Milker installed in a separate milking room in connection with either a loose housing or stanchion-type barn. Stooping, squatting, walking from cow to can and carrying milk are eliminated.

OR IN YOUR DAIRY BARN OR MILKING SHED

Dairymen are enthusiastic about the wonderfully efficient results obtained with the De Laval Combine Milker installed in the barn or milking shed. One man milks 50 or more cows per hour. The teat cups are moved from cow to cow and the milk is conveyed through sanitary pipe to the milk room.

...and Handle Your Milk in Any of These Three Ways

Run Directly into Cans... Most Combine users have installations which automatically filter the milk and fill the 40 qt. cans in the adjacent milk house. Carrying and pouring are eliminated.

Aerate, Cool and Can... In some sections, such as California, the installation is arranged to filter and convey the milk and discharge it over a surface cooler, thence into the 40 qt. cans.

Discharge into Farm Tank The De Laval Combine discharges the milk into the refrigerated farm tank, from which it is either "canned off" or pumped directly into the milk tank truck.

De Laval

THE DE LAVAL SEPARATOR COMPANY
165 Broadway, New York 6, N. Y.
427 Randolph St., Chicago 6, Ill.
61 Beale St., San Francisco 5, Calif.

The De Laval Separator Co., Dept. T
165 Broadway, New York 6, N. Y.
Please send me complete information on:
The De Laval Model F Combine Milker
Name .....
Town .....
R.F.D. ..... State .....

TRY IT ON YOUR HERD!

For about 1¢ a day per cow, you can:

1. Quiet your cows at milking time.

2. Reduce production loss due to insect annoyance.

Gulf Livestock Spray is a *big help* in these ways, too, when used as directed:

1. Kills flies, fleas, lice, ticks, gnats, and mosquitoes.
2. Repels stable flies, horn flies, sand flies, and buffalo gnats.
3. Improves appearance of animals' coats.
4. Is economical to use.
5. Imparts no odor or taste to milk.

GUARANTEED to give satisfaction or your money back. Gulf Livestock Spray is time tested and proved. It has a safe, dependable pyrethrin formula.

Get GULF LIVESTOCK SPRAY . . .

at your farm implement dealer's, milk plant, feed store, Gulf station. Or call your Gulf distributor.

GULF®

Get these dependable Gulf products, too: Gulflube Motor Oil—Gulf Farm Tires—That Good Gulf Gasoline—All-Purpose Farm Grease—and many others.

In June—Dairy Month—GULF SALUTES dairy farmers and breeders of dairy cattle for their steady improvement of herd efficiency.

pointed out that these fellows can argue just as convincingly as their Dads when discussing a difference of opinion in judgment. Alan Day, the Copper Gate manager, had the program well organized and presented three classes of milking animals and two of heifers for Dr. J. W. Bartlett and Joseph Adams to place. Thelma Day, the hostess, found that the young folk really brought their appetites with them and took care of this requirement nicely for the entire group at lunch time.

At each of these four conferences, fieldmen William M. Nulton, Jr., Louis Gruninger and Henry T. Child alternated in taking charge of the presentation of a class. They followed a procedure of asking two or three people to place the class before the official placing was made, and then directed a discussion for participants who had questions concerning variations in placing.

The windup of the New Jersey judging conferences was that for the official and supplementary judges, which was held at Forsgate Farms, Inc., Jamesburg, May 3. Here, William K. Hepburn, Jr., had selected six outstanding classes with anywhere from five to 10 animals to a class. Dean Gordon Cairns, of the University of Maryland, was the official judge. Dean Cairns did an outstanding job not only in placing the classes to the general approval of the group, but in demonstrating ring technique and procedures and in his discussion of controversial placings. In the presentation of the classes at Forsgate, Henry T. Child, Club fieldman, turned the class over to an official judge who would handle it as if in a show. Following this placing, a supplementary judge then gave his placing and this was followed by the placing of a County 4-H agent. Throughout the presentation of classes, the strength of dairy character that was found in all the animals that were presented should be noted. Undoubtedly, as the Forsgate herd develops this strength in dairy character will play an important part in the recognition of this farm's constructive program. At this conference, in addition to the judges on the list, the County 4-H Club agents who are training judging teams were also invited. At lunchtime the group were guests of J. Forster Abeel, president of Forsgate Farms, Inc., at the Forsgate Country Club. Under the leadership of Gordon Hall, a short program was presented. Speaking briefly were J. Forster Abeel, William K. Hepburn, Jr., William K. Hepburn, Sr., Dean Cairns, Henry T. Child, Hilton Boynton, of Rutgers University, and John Raab, Sussex County Agent.

Following the speaking, a short

Reliable!

Now, with the new Improved Formula, nationally famous Rapid-Flo FIBRE-BONDED Filter Disks are more reliable than ever. Every drop of milk produced today is in urgent demand. It's especially important, as a majority of dairy farmers know, to get the *EXTRA* protection of safe filtration (at no extra cost) by using genuine Rapid-Flo FIBRE-BONDED Filter Disks—made from bale to box by Johnson & Johnson—world's largest manufacturer of surgical dressings. This is no time to take chances on losing part of your hard-earned milk or cream checks.

Over one million Rapid-Flo FIBRE-BONDED Filter Disks are used every day by dairy farmers from coast-to-coast. It always pays you to use only Rapid-Flo FIBRE-BONDED Filter Disks—a big step toward Quality Milk Production.

All RAPID-FLO Filter Disks are Fibre-Bonded. Whether you prefer Rapid-Flo Filter Disks with or without gauze facing on one or both sides, you get the extra protection of safer, stronger Fibre-Bonding—exclusive process of Johnson & Johnson.

Now! Improved New Formula Rapid-Flo Fibre-Bonded Filter Disks provide an even more reliable Rapid-Flo Farm Sediment Check-Up.

NEW RAPID-FLO SANITARY CARTON...Handy, flat pack of 100's, with a specially designed flap that closes to keep each Rapid-Flo Filter Disk sanitary and factory-fresh, clean to the last disk. Easy to pick up, carry and store. Also available in the 300 put-up (3 cartons of 100 banded together).

NEW SANITARY CARTON HOLDER...Another Johnson & Johnson exclusive, sloping lid closes automatically after filter disk is removed. Sanitary high lustre finish sturdy metal container for the original factory-sealed Rapid-Flo carton. Ask your supplier for a demonstration.

NOW—A MORE RELIABLE FARM SEDIMENT CHECK-UP

The New Formula RAPID-FLO FIBRE-BONDED Filter Disks do much more than remove dirt that may get into milk in spite of ordinary precautions. Dairy authorities urge the Farm Sediment Check-Up as a guide to clean milk production.

1. After filtering each can of milk (10 gallons or less) carefully remove the used filter disk from the strainer and place it on a cardboard to dry.

2. When it is dry, examine the disk closely. Identify the sediment or extraneous matter, in order to determine where it came from, so you can prevent any more getting into milk in the future.

A clean used disk is the badge of merit of a good milk producer.

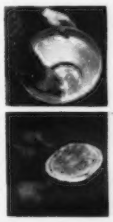

a product of DAIRY FILTERS DEPARTMENT **Johnson & Johnson** FILTER PRODUCTS DIVISION
4949 WEST 65th STREET CHICAGO 38, ILLINOIS

AUREOMYCIN

gives

NO QUARTER

to

MASTITIS

Use of Golden Drug Quickly Returns Cows to Production of Salable Milk

Fast-acting VETERINARY AUREOMYCIN *Crystalline* OINTMENT is the chosen treatment for mastitis by thousands of top dairymen.

VETERINARY AUREOMYCIN *Crystalline* OINTMENT is:

- The drug of broadest activity against mastitis.
- Easy to infuse with rolled-in infusion tip.
- Rapid in spreading throughout udder.
- Active for more than 48 hours.
- Used without interruption in milking hours.
- Infused without syringe or milk tubes.

In cases of acute septic mastitis, in addition to udder infusion, the injectable form of SULMET* Sulfamethazine *Lederle*** should be used. SULMET OBLETS* may be given as subsequent treatment.

VETERINARY AUREOMYCIN *Crystalline* INTRAVENOUS *Lederle*** may be used in the treatment of severe septicemia as a highly effective agent against a broad range of bacteria.

VETERINARY AUREOMYCIN *Crystalline* OINTMENT may be used for the prevention of superficial udder infections. When obvious injuries to the udder or teat occur, it is advisable to apply this ointment locally to the wound. At the same time infuse each quarter so affected with one full tube of AUREOMYCIN OINTMENT as a preventive measure against mastitic infections.

For maximum efficiency in the use of AUREOMYCIN OINTMENT for Udder Infusion and best management practices and disease-control procedures for avoidance of reinfection, consult your veterinarian.

Write for folder on AUREOMYCIN OINTMENT.

*Reg. U.S. Pat. Off.
**By, or on the advice of, a veterinarian.

Animal Industry Section
LEDERLE LABORATORIES DIVISION
AMERICAN Cyanamid COMPANY
30 Rockefeller Plaza New York 20, N. Y.

Send this coupon for your free copy of the new *Lederle* folder on AUREOMYCIN OINTMENT.

Name_____ Address_____

Town_____ County_____ State_____

My Dealer's Name Is_____ Town_____

Seath and Shultz
SALES SERVICE

PETERBOROUGH, N. H.
Consignment and Dispersal Sales ● Private Sales
Consultant Service on Management and Breeding Problems
Some good buys on bulls listed.

MIKE SEATH
Far Hills, N. J.
Phone: Millington 7-0623-M

EARL SHULTZ
Peterborough, N. H.
Phone: Peterborough 124

Auctioneer, E. M. GRANGER, JR.

"KANT-KOM-OFF"
COW COVERS
PATENTED

Write for Illustrated Price List
R. LAACKE CO.
1033 W. Walnut Street
Milwaukee 5, Wisconsin

New York
STATE FAIR
DAIRY and BEEF CATTLE SHOW
SEPT. 1 thru SEPT. 8
Last year's show was recognized as "one of the greatest cattle shows ever witnessed"—and this year's will be both bigger and better!
Entries close August 17, 1951
For premium list write:
HAROLD L. CREAL, Director
NEW YORK STATE FAIR
Syracuse 1, N. Y.
PROF. GEO. W. TRIMBERGER
Supt. Cattle Dept.
"Competition Open to the World"

movie based on the Fairlawn Judging School of the previous year was presented.

In appraising this program as presented in New Jersey, it is fair to point out that the New Jersey Breed Promotion Committee, under the chairmanship of Gordon Hall, has developed a program that admirably fits into the need of training judges in this state. However, the splendid cooperation of the breeders in providing places for these conferences is a prime necessity, and the participants in the 1951 program were all grateful for the efforts of those at Locust Grove, Woodacres, Dunwalke, Copper Gate and Forsgate who made this program possible.

Dr. L. B. Cohenour

DR. L. B. COHENOUR, a Guernsey breeder of Albuquerque, N. Mex., passed away on April 25 as a result of a heart attack. Dr. Cohenour was one of the larger breeders in New Mexico and was a member of The American Guernsey Cattle Club having joined on August 2, 1949. His farm name is Alamosa Ranch, and is located on Route 2, Albuquerque. His son, Dr. W. E. Cohenour, will carry on the ranch for awhile.

Raymond Musgrave

RAYMOND MUSGRAVE, Wharton, Ohio, died on April 27. Mr. Musgrave had been a breeder of Guernseys for 26 years. He was the first owner of registered Guernseys in Wyandot County and for many years was secretary of the Wyandot County G. B. A. At one time he had 60 head of Guernseys on his 180-acre farm. The farm has been in the family for two generations, as he and his father were both born on the place.

Mr. Musgrave is survived by his widow and five children. His oldest son, Kent, is working for the Central Ohio Artifical Breeders' Association and is much interested in Guernseys.

DRESS UP YOUR STOCK WITH THIS
Beautiful SHOW HALTER

$7 AND UP
Finest glazed finish russet strap leather, with nickel plated buckles, rings, rivets, and 18 inch welded, curved link chain with swivel snap. 6 ft. lead. Adjustable crown, fits cows, calves, steers, bulls. Doubled and stitched cheeks and wide nose. A beauty! Order one for each animal; fine for show prizes, too.
ORDER BY MAIL: Only $7 postpaid, guaranteed. In all Black or all White leather, $7.95. With nickel plated ½ in. spots on nose and cheeks, as illustrated, 70c extra.
JIM DANDY COLLAR CO.
Bradford 7, Ill.

AT FAIRVIEW FARM, TOO
GOOD BREEDING + RED ROSE FEEDING
PROVE PROFITABLE
Since 1899, no bought female has been added to the accredited Guernsey herd at Fair View Farm, Cornwall, Pa. Herd average for 1949-50 was 9,285 lbs. Milk, 492.3 lbs. Fat, 305 da. 2X. High cow produced 12,049 lbs. Milk, 731 lbs. Fat.
Join Fair View and the many other successful dairymen who combine good breeding and scientifically balanced
RED ROSE DAIRY FEEDS
to develop good calves, increase milk production and maintain herd condition.
For full information . . .
1842—JOHN W. Eshelman & SONS—1951
LANCASTER, PA.
York, Pa. Circleville, Ohio Tampa, Fla. Sanford, N. C.

Use it with good pasture or other high-protein roughages

Even with the best of pasture, cows need supplementary grain feeding to sustain high production and keep their body weight up.

Beacon's new "14" Test Cow Ration was specially developed for farms with improved pastures, legume silages and barn-cured, high-protein hays.

A high-quality milking ration, reasonably priced.

This new feed contains the same quality ingredients as Beacon's regular "18" Test Cow Ration. It has the same fat (3¾%) and fibre (9%)—more crushed oats and other grains—less of the high-protein ingredients.

Beacon "14" is not as laxative as other dairy or fitting rations. And it costs slightly less than Beacon "18" Fitting Ration.

See your Beacon Dealer—

he'll be glad to explain the complete Beacon Dairy Feeding Program.

Reach for the ★ ★ ★ stars at your BEACON DEALER'S

THE Beacon ★ ★ ★

Milling Co., Inc., Cayuga, N. Y.
Eastport, N. Y. York, Pa.

Billings Sale . . .

(*Continued from page 590*)

ment of Max Heims, Monett, selling for $360 to Melvin L. Pendleton of Miller.

St. Albans Avboy's Steady Lad topped the bull class at $390, going to Leonard Cates of Halfway. Second high was Holmead Noble Regent, consigned by P. A. Holmes and Son of Mt. Vernon, going for $265 to H. F. McCorkle, Republic.

Heaviest buyer in the sale was John Fabick, Jr., who purchased four head for $2,035.

Bert Powell, Topeka, Kan., was the auctioneer, assisted by E. J. Parminter of Lockwood, and Willie Carr of Crane. Dr. H. A. Herman of the University of Missouri, as well as State secretary, read the pedigrees. Fred Schatz clerked the sale, and Ed Kastendieck and Leo Fabro ran the slips.

Following is the sales list:

Everett Lee Baker, Butler, Mo.	
St. Albans Glamour L. H. Rosa	$700
Otto Blades, Republic, Mo.	
Vineland J. L. Pat (Bull)	250
Oren Bloomer, Sparta, Mo.	
Repelmar Fairfax Birdie	475
French Valley's Gretchen	400
Clover Ridge Donna	365
Schmitt Farm Lad's Polly	265
Charles Brazeale, Ozark, Mo.	
Holmead Rex's Opal	395
Joe Brazeale, Ozark, Mo.	
Repelmar H. I. Laura	405
Alton Burl Brown, Miller, Mo.	
Fanny's-Sultan's Sheila	235
Leonard Cates, Halfway, Mo.	
St. Albans Avboy's Steady Lad (Bull)	390
John Fabick, Jr., Lake Spring, Mo.	
Boot's Bessie of Rolling Acres	550
Vineland J. Imperial Stel	500
Royal Valiant's Fairlady	530
Vineland Jupiter V. LaVon	455
Frank Fuemmler, Campbell, Mo.	
Nancy Lee of Cloverdale	350
Jos. J. Griesemer, Billings, Mo.	
Prairiemede's Cleanna	600
Bradford Hill, Miller, Mo.	
Davis's Lady	305
H. F. McCorkle, Republic, Mo.	
Holmead Noble Regent (Bull)	265
M. F. A. Artificial Breeding Assn., Springfield, Mo.	
Meadow Lodge Queen R. Yvonne	415
Melvin L. Pendleton, Miller, Mo.	
Davis's May	360
W. A. Peterson, Springfield, Mo.	
Meadow Brook's Christmas Early	415
Ezra Radford, Ironton, Mo.	
Vineland's Jupiter May	560
Sunnymede's Archer's Odella	600
Wagemann's Dolly	455
Kenneth Carl Renshaw, Ash Grove, Mo.	
Davis's Victory Maid	335
Bert Scott, Springfield, Mo.	
Pleasant View Early's Jane	110
Leland R. Stewart, Halfway, Mo.	
St. Albans Grand B. V. Beauty	805
Maida of Pleasant View	390
Beauty's Royal's Fanny	350
Holmead Royal Ruby	350
Victor C. Stewart, Halfway, Mo.	
Holmead Royal Halespot	475
Adolph Wagemann, Billings, Mo.	
Wagemann's Raylene	295

Sold Everywhere
DR. LEGEAR MEDICINE CO., St. Louis 16, Mo.

Donald W. Stevens
Associates
Photographers
of Animals
Box 941 Manchester, N. H.

Hoof Trimming
Write
RALPH D. BACON
Berlin, Mass.
Phone Oxford, Mass.
369-12

PAT. PENDING
Johnston ELECTRIC WEANER

CURES both calves sucking calves, calf and cow *"milk thieves."* As effective as electric fence.
COMPACT—simple size adjustments—*harmless*—mounts on any halter. Rugged metal construction.
DOUBLE CONTROLS—allows shocking only when animal sucks. Operates on flashlight batteries. 10 Day Money Back Guarantee!
IMMEDIATE DELIVERY. ORDER TODAY. Send $8.95 check, cash, or money order. C.O.D. charges extra.
JOHNSTON'S FARM SUPPLY
1330 QUINCY STREET N. E. DEPT. C
MINNEAPOLIS 13, MINNESOTA

Chat . . .

J. C. Penney, Foremost Guernseys, Hopewell Junction, N. Y., made his annual trip to Salt Lake City, Utah, for the reunion of the Masonic and Scottish Rite Lodges. Mr. Penney comes West each year for this event.

Columbiana-Mahoning Banquet

THE annual winter banquet of the Columbiana-Mahoning County G. B. A., was held April 2, at the Goshen High School at Damascus, Ohio. John Sinclair and Paul Rineed, impersonators from Youngstown College, gave some wonderful impersonations. Mrs. Donald Oswald gave a book review and Walter Warrington a reading.

After dinner, served by the Band Mother's Club of Goshen Union High School, the Association held a meeting and the Woman's Auxiliary also held a meeting. Dwain Hawkins reported on the withdrawal of the spring Lancaster Sale and on the progress of the spring sale, while Wade Wehr reported on the state meeting which he and others had attended at Mansfield.

The Woman's Auxiliary elected Mrs. Arthur Wisler as president; Mrs. Paul Warrington, vice-president, and Mrs. Darrel Bacon, secretary-treasurer.

MRS. ORIS H. BACON

Applicants for Membership

THE following Guernsey breeders have applied for membership in The American Guernsey Cattle Club:

NEW YORK: Helen S. Hyland, Craryville, recommended by Charles J. Moore.

CONNECTICUT: Jeanne S. Delevett, Redding Ridge, recommended by H. M. Pate.

NEW HAMPSHIRE: Arthur W. Williams, Hollis, recommended by A. J. Young.

Calendar . . .

(*Continued from page 559*)

Aug. 22. Guernsey Judging Washington County Fair.
Aug. 22. Bucks County Parish Show.
Aug. 23. Field Day, Fayette County, Dawson Fairgrounds.
Aug. 28. Second Annual Pennsylvania Guernsey Show, Lancaster Sales Pavilion grounds.
Oct. 24. Fayette County Annual Meeting.

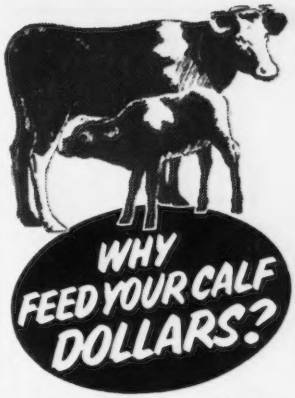

when you can feed
KAFF-A
The safe replacement for milk!

CONSOLIDATED PRODUCTS CO.
Danville, Illinois
Makers of Semi-Solid Buttermilk, Semi-Solid Emulsion and Kaffa-A

Daisy Cattle Markers

Solid brass tags and brass-plated chain.
No. 21—FOR NECK. Adjustable. Tags numbered both sides. $13.25 per dozen.
No. 17—FOR HORNS. Adjustable. $9.20 per dozen.
No. 38—DOUBLE PLATE NECK CHAIN. Upper portion strap, lower portion chain. $14.50 per dozen.
Write for catalog. Sample mailed for $1.00.
GOLDEN ARROW FARMS
Dept. 7 Box 7 Huntington, Indiana

BEFORE YOU BUY . . . SEE
ANOTHER
STANDARD
TRIUMPH
The Dri-Mag Comfort Stall, designed by a manager of World Record Milk Producers, is the World's Most Comfortable Stall, manufactured by
STANDARD EQUIPMENT, INC., BEL AIR, MD.
Write For Our Big New Catalog

LONG LASTING CALF NIPPLES

Fits One or Two Quart Milk Bottle

Two for $1.20
(prepaid)

At your Dealer or Order Direct

EZELL LABORATORY
Bellflower – California

More Livestock Breeders Use MWM CATALOGS

Write For Samples

THAN ANY OTHER KIND
There Must Be A Reason

M W M Catalogs are individually designed, distinctive and low in price. Printed by men of long experience in the livestock business.

MWM COLOR PRESS AURORA MISSOURI
Catalogs of Distinction

MASTITIS IS BEING CURED

● We handle all latest effective treatments including **Penicillin** and new *"Sulfo"* drugs. Write today for particulars.

ANCHOR SERUM CO. (of Indiana)
INDIANAPOLIS, INDIANA

Where to Buy Guernseys

MICHIGAN

FOR SALE: To avoid inbreeding—A large, good type 2-year-old registered Guernsey bull. His sire, a proved sire whose first six tested daughters made 11128—532 on 2x as 2 and 3-year-olds, sold to Michigan State College for $2,000. His dam has 621.7 lbs. fat, 2x, D.H.I.A.; his full sis'er, 500—2x at 3 years; his maternal granddam had 3 A. R. daughters and 1 P. R. son and made 700 lbs. fat on 2x, D.H.I.A. at 10 years. His dam and full sister can be seen in the herd.

SILVER LAKE FARM,
R. F. D. 1,
Le Roy, Michigan

Wayne Co., N. Y., Banquet

By Joseph Pendergast

The Methodist Church at Lyons, N. Y., was the scene of the Wayne County G. B. A., Spring Banquet. No stones were left unturned to make this banquet one of the organizations' outstanding events of the year. Wayne County breeders always try to do things right in their Club functions and this one was no exception to the rule. Special credit goes to the entire committee, Ivan Giesy, Leo Dillon, Sherman Lake, and Floyd Beal.

Clarence Hepburn was back in the driver's seat after rather a serious illness and brought a word of greeting. He introduced Andrew Wellott, toastmaster, who did a splendid job. Charles Rooke, who with his father has one of the good herds in the county, forgot about the cows on this occasion and proved his ability as a song leader and soloist. Charlie and members of the Lyons Madrigals entertained the group with singing, violin solos, and musical numbers. Dwane Dennis told of his trip to the International Dairy Exposition and thanked the Club for making this trip possible.

Paul Newman, Director of Dairy Research, Beacon Milling Company, was the principal speaker. Mr. Newman illustrated with charts the efficiency of American agriculture in contrast to the agricultural practices carried on in foreign countries. He outlined methods to improve the efficiency of the dairy herd by illustrating how two cows in the same herd with approximately the same production records can vary. The one cow calved regularly every year, while the other one had a longer rest period due to irregular breeding. Improved pastures and good quality hay are two other factors which Mr. Newman mentioned as having a direct bearing on efficiency of production in the dairy herd.

John Sims, New York State fieldman, and Joseph Pendergast, field representative of The American Guernsey Cattle Club, were present and outlined programs offered by the State and National Associations.

Chat . . .

Miss Helen Hyland and Miss Ethel Dietrich, Pond Acre Farm, Craryville, N. Y., were recent visitors at the office.

MANAGER AVAILABLE—Due to dispersal of my herd, I have the services of a well-qualified manager available. This man one of the best in the country and well-known to all Guernsey breeders. Address:

Earle M. North
P. O. Box 212
Houston, Texas

For
Indiana Guernseys
write
THE RUSSELL GEORGE SALES SERVICE
Lebanon, Indiana

Forrest R. Grunewald
Guernsey
AUCTIONEER

CONSULTANT
SALES
MANAGEMENT
SERVICE

Write, Wire or Phone 4881
WAUCONDA, ILL.

WESTERN GUERNSEY SERVICE

Consultation
Herd Promotion
Public Relations
Breeding Programs
Buying and Selling

C. W. "Jack" Robinson
1311 South Pleasant Avenue
Lodi, California

MADE TO MEASURE

WESTON
STA-PUT KOW KOVERS
are the last word in style, fit, color, quality and PRICE.

Send postcard for new folder and price list.

WESTON MFG. & SUPPLY CO. 1938 SPEER · DENVER

FACTORY TRAINED INSTALLATION SPECIALISTS IN EVERY STATE

MODELS FOR SMALL, MEDIUM AND LARGE BARNS!
WRITE FOR INFORMATION AND LITERATURE

BADGER-NORTHLAND INC.
BOX 31, DEPT. B., KAUKAUNA, WIS.

Essex County, Mass., Annual Meeting

A LARGE delegation of members and guests attended the 12th Annual Meeting of the Essex County G. B. A., held on March 14 at Suntaug Inn, Lynnfield, Mass. Rex O. LeParmentier, president of the Association, called the meeting to order and asked the secretary-treasurer, Frederic Winthrop, to read the minutes of the last annual meeting and to give the treasurer's report.

The first business discussed was the proposal on the amendment as to the election of officers and the executive committee. It was moved and seconded that the proposed amendment be accepted and to read as follows: "That the president, vice-president, and the secretary-treasurer be elected annually, and that each of the four directors be elected for a four-year term; that starting in 1951, one director be elected for four years, one for three years, one for two years and one for one year."

Two of the most important events which the Association sponsors during the year, the Annual Spring Show and the Fall Show, brought out many interesting comments from members. It was voted to make the Topsfield Show the official show of the Association again this year. In accordance with the request of the Massachusetts G. B. A., that the Essex County Association nominate a member to replace Dudley Rogers on the Executive Committee, Frederic Winthrop was nominated and elected by the group.

Norbert White, chairman of the nominating committee, presented a slate of officers for the coming year: President, Corey C. Garey; vice-president, John J. Glessner; secretary-treasurer, Frederic Winthrop, and assistant secretary-treasurer, Edward S. Moseley. All were elected for 1951.

The following members of the Executive Committee were elected: One year, John B. Glabach, two years, Donald Fadden, three years, Barclay Warburton, III, and four years, Rex O. LeParmentier.

In connection with the Spring Show, E. S. Moseley proposed that the Association purchase a Silver Trophy and have it suitably engraved to go to the best cow, owned and bred by the exhibitor.

The question of whether or not the Association should hold a Fall Sale was discussed by a number of members. After several opinions were voiced, a motion was made that the Association back the Massachusetts Sale to be held at Langwater Farm. While there was a consensus of opinion that the Essex County Sale is desirable, the final

WHEN MASTITIS* STRIKES

Don't Guess . . .

. . . Use P and S

Yes—keep a supply of

MASTICS P and S

Trade-Mark Reg. U.S. Pat. Off.

on hand for immediate use at the first appearance of symptoms.

Don't waste any time in starting your fight against this dread disease.

Use *both* Penicillin and Streptomycin to get a head start in checking the infection. Insert at least one Mastics P and S in each quarter, and GET IN IMMEDIATE TOUCH WITH YOUR VETERINARIAN . . . no one else is so well qualified to advise you in the treatment of mastitis and the prevention of its spread.

- ***Mastics are fast—potent—thorough* . . . If mastitis has struck, their immediate use may save days of sickness.**
- ***Mastics are readily soluble in milk* . . . There is no time lag waiting for the milk to come clear and free of greasy ointments.**
- ***Mastics are the least irritating* form of medication you can use** . . . they produce no swelling in the udder or clots in the milk.**
- ***Mastics are economical* . . . lowest cost per dose, most complete treatment, shortest recovery time.**

Your veterinarian has MASTICS P *and* S

the original udder bougie—now in a new high-potency formula containing:

50,000 units of penicillin
50,000 micrograms of streptomycin
in each individually foil-wrapped bougie. Boxes of 25 and 100.

Also High-Potency Mastics and Regular Mastics, both with Penicillin only.

*caused by Str. agalactiae, B. coli or Aerobacter aerogenes, and in cases of mixed infection.

made only by The

Martin Laboratories
MASTICS
WEST CHESTER, PENNA.

Sold only by veterinarians

**Spencer, G.R., Kraft, M.E., Simon, J., and Schenk, M.: Antibacterial Drugs in Bovine Mastitis, J.A.V.M.A. 117:414 (Nov.) 1950.

STROHMEYER & CARPENTER, Inc.
Photographers of Animals
White Plains - Box 788 - New York

$4.75 TATTOO MARKER
EXTRA LETTERS OR FIGURES - 25¢ EA.
Complete with set of figures 1 to 10, bottle of ink and full instructions. postpaid.

CATTLE BLANKETS
Made from quality materials, expertly tailored, all sizes. Prompt service. Write for circular and prices.

EAR TAGS
Several kinds to select from. Write for prices.

NECK CHAINS
1. Case hardened chain.
2. Solid bronze number plates.
3. Key ring fasteners
4. Priced reasonable.

FREE CATALOG
Illustrating neck chains, ear tags marking devices, syringes, veterinary instruments, brushes, combs, clippers, horn and hoof tools, remedies and hundreds of items for the stock raiser. —Write for it.

BREEDERS SUPPLY CO. COUNCIL BLUFFS IOWA

decision was left to the Executive Committee.

The highlight of the afternoon program was a panel discussion, with R. D. Stewart, moderator, K. C. Sly, Louis Merryman, Sr., and Dr. Earl Hopper, as members of the panel.

North Mississippi Farm Tour

THE North Mississippi District G. B. A., held a farm tour for its members on May 1. Approximately 70 breeders and visitors made this round of farms, which actually is to be commended, proving the interest in the farm tour program. Ed Dandridge of Looxhoma, was in charge of the program which included talks on herd management by Ballard K. Bennett, national field representative, and roughage feeding to cows and calves by L. J. Lane, herdsman at Walker Farms, Stoneville.

The farms visited belonged to Frank Hurt, Miller Brothers, and Harold Ogle. Of considerable interest to all was the producing herd at Harold Ogle's Ogledale Farm, where the cows were not only producing but looked the part as well.

The tour was the second to be held in the district and many breeders are looking forward to a third one.

BALLARD K. BENNETT

KLENZADE ADVANCED CLEANING
FOR ALL MILKING EQUIPMENT
NU-KLEEN
REMOVES LIME AND MILKSTONE

KLENZADE FARM QUALITY PROGRAM
No more milkstone-encrusted inflations . . . tubes . . . claws, or lime streaked pails, cans, separators. Klenzade Nu-Kleen dissolves milkstone and lime deposits and keeps rubber parts and metal sparkling clean. Alternate use of Nu-Kleen with Kleer-Mor for heaviest soil and fat removal is today's finest, most effective, most economical dairy farm cleaning program . . . climaxed with Klenzade X-4 Sodium Hypochlorite Solution for all bacteria-destroying sanitizing purposes.

Simple 3-Step Routine
1 KLENZADE KLEER-MOR for removal of heaviest fats and greases.
2 KLENZADE NU-KLEEN specially designed to remove and prevent lime and milkstone deposits.
3 Klenzade X-4 Sodium Hypochlorite Solution, powerful, safe, liquid bactericide for sanitizing all equipment.

WRITE FOR COMPLETE CLEANING AND SANITIZING INSTRUCTIONS

ALL OVER AMERICA KLENZADE

KLENZADE PRODUCTS, INC., BELOIT, WIS.
BRANCH OFFICES AND WAREHOUSES THROUGHOUT THE NATION

E. M. Granger, Jr.
Auctioneer
Thompsonville, Conn.

The Condé "400" MILKER
Leaves Teats and Udders in Healthy Condition
CONDÉ MILKERS, SHERRILL, N.Y.

1st
CATTLE SHOWS and SALES
Write for CATALOG
EVERYTHING For The "SHOW RING"
• Blankets
• Halters
• Show Accessories
THE MOORE BROS. CORP.
ALBANY 10, NEW YORK

2nd District Iowa Meeting

THE meeting of the 2nd District G. B. A., was held at the Roosevelt Hotel in Cedar Rapids, Iowa, on April 3. It was decided to hold the Parish Show on June 22 at Manchester. The publication of the Iowa Guernsey Breeder, memberships, and artificial insemination were discussed.

Rex Conn, farm director of the Cedar Rapids Gazette, gave information on the All-Iowa Fair to be held August 12-19. Floyd Arnold, of the Iowa State Extension Service, gave a summary of D.H.I.A. testing for 1951, told the value of purebred breeders and proved bulls, and offered suggestions for increasing membership advertising. George Chambers, field representative, pointed out the value of records and classification. Homer Fike told of his recent trip to Peterborough.

A special meeting and get together was planned for November 8 at Manchester.

All officers were reelected as follows: Homer Fike, president; Arnold Pancratz, vice-president; Robert Crawford, secretary-treasurer; directors, Clifford Grant, Garold Eernisce, C. L. Knight, Joe Golinvaux, Clark Satterlee, Ralph Wilson, and C. J. Osterhaus.

ROBERT CRAWFORD, Secy.

Mercer County Banquet

C. M. FERGUSON, Director of Agriculture Extension Service, Ohio State University, addressed approximately 250 Guernsey breeders, their friends, and 4-H club members at the 12th annual banquet of the Mercer County G. B. A., held at the Coldwater, V.F.W. Building on March 27, reports Howard Frahm, secretary of that association. The 36 4-H Guernsey calf club members in Mercer County were invited as special guests and all 36 attended the banquet. These dairy calf club members had 47 projects shown at the Mercer County Fair in 1950. Forty-six completed their projects with a grade of A, while only one finished with a B. This made a remarkable showing for this popular 4-H Guernsey calf club in western Ohio. Don Zehr, County Agricultural Agent, made the 4-H presentations and introductions.

Lloyd High introduced the guests and Carson Fast functioned as toastmaster. Entertainment was furnished by the Coldwater Band. The Mercer County G. B. A., had approximately 45 members in 1950. Officers of the association are: Lloyd High, Mendon, president; Clarence Koesters, St. Henry, vice-president, and Howard Frahm, Celina, secretary-treasurer. Directors are John Smelser, Celina, Wilton Dicke, New Bremen, and Lester Miller, Mendon.

Himes Brothers Homogenized GOLDEN GUERNSEY milk from Dayton, was served at the banquet through the efforts of Carl Fortkamp, a leading GOLDEN GUERNSEY shipper of Himes.

H. E. DENLINGER.

Broome-Chenango, N. Y., Meeting

BY JOSEPH PENDERGAST

APPROXIMATELY 75 Guernsey breeders, Extension Agents, and guests from Broome, Chenango, and Tioga Counties were present at the annual meeting of the Broome-Chenango Association held at Sherwood Inn, Greene, N. Y., on April 16.

Herbert Crumb, vice-president of the Association, called the meeting to order. In his opening remarks, Mr. Crumb stated he was glad to see so many out for the meeting and hoped that this was a good indication members will take a greater part in Club activities and gradually build up interest in the organization. Mrs. A. K. Wightman, Tarbell Farms, C. W. Everett, and Earl Holcomb were appointed as the nominating committee.

The first of several Extension Agents introduced was Harry Case, Chenango County 4-H Club Agent. Mr. Case has for many years given freely of his time cooperating with the Association. He stated it was a pleasure for him to work with the Club over the past several years. Floyd Bull, Assistant 4-H Club Agent in Chenango County, told the group that the five 4-H Guernseys from Chenango County shown at the New York State Fair won more money than all the other breeds last year. In fact, Chenango County 4-H Guernsey breeders were the top money winners in the State.

Other agents introduced were Cleon Barber, Broome County Agricultural Agent, Howard Mattot, Chenango County Agricultural Agent, and Pat King, Assistant County Agricultural Agent from Chenango County. All expressed their desire to assist and cooperate with the Club in any of it's activities.

John Sims, New York State fieldman, and Joseph Pendergast, field representative of The American Guernsey Cattle Club, outlined programs offered by the State and National organizations.

Prior to the meeting, Mr. Crumb announced that a new set of Constitution and By-Laws had been drawn up. It was moved and seconded that the new By-Laws be approved, and the Association will now be known as the Southern Tier G. B. A., which will include breeders in Broome, Chenango, and Tioga Counties.

Officers elected were: President, Robert Strever, Johnson City, Broome County; vice-president, James Wilson, Newark Valley, Tioga County, and secretary-treasurer, Andrew Dewing, Binghamton, Broome County. Directors elected were: Thomas Lawler, Tioga County; James Wilson, Tioga County; Mrs. A. K. Wightman, Chenango County; Herbert Crumb, Chenango County; Robert Strever, Broome County; and Andrew Dewing, Broome County.

Allegany-Steuben Meeting

BY JOSEPH PENDERGAST

AN enthusiastic group of Allegany and Steuben County breeders and wives attended the annual meeting of the Allegany-Steuben G. B. A., at Belmont, N. Y., on April 18. Ira Williams, president, called the meeting to order following a fine dinner served by the members of the Belmont Grange. Richard Owens, secretary-treasurer, gave the Treasurer's report for the year. While the association appears to be in good financial condition, Mr. Owens and Mr. Williams urged that a larger membership would help support more of the Club activities.

Officers elected for 1951 were: President, Ira Williams, and secretary-treasurer, Richard Owens. Directors for three years elected were: Samuel Isaman and David Wing.

An added feature at the meeting was a panel discussion on quality hay and improved pasture. Dr. Dana Scutt was moderator, assisted by members of the panel, Ira Williams, Robert Smith, John Sims, and Mr. Stevens. Questions asked by members brought out many interesting comments from the panel and audience alike. Ira Blixt, Allegany County Agricultural Agent, Laurence Dedrick, 4-H Club Agent in Allegany County, and the 4-H Club Agent from Steuben County were present and assisted in the discussion. Mr. Dedrick also showed a number of colored slides on 4-H Club activities in Allegany County and for the benefit of the crowd showed fine pictures of draft horses in the area.

Joseph Pendergast, The American Guernsey Cattle Club fieldman, was also present and with John Sims, New York State fieldman, reported on the activities of the National and State organizations.

Members voted to cooperate again with the Western New York Sale to be held at Little Valley on September 12.

Connecticut Purebred Dairy Cattle Association Meeting

THE Connecticut Purebred Dairy Cattle Association had its annual meeting at the Brownstone Restaurant, Portland, Conn., on May 9. The business meeting was called to order by President John D. Briscoe, Silent Meadow Farm, Lakeville, and committee chairmen reported on the activities of the Association during the past year. Progress has been made on completion of a series of Map-Directories put out by the State Development Commission. Holstein, Jersey and Brown Swiss maps are now available and the Ayrshire map-directory is in the works. The Guernsey edition of 5000 has been exhausted and a new one, brought up-to-date, is now being prepared by Clair Sheldon and will soon be available.

Plans were discussed for an all-breed heifer auction to be sponsored by the Association open only to 4-H and Vo-Ag boys and girls, but no decisions were reached.

During the afternoon, Wilbur Hesseltine, Extension Dairyman, conducted a forum on the various kinds of testing. Only some 13 per cent of all the cows are now under any kind of test, he stated; and this is better than in most states, but not good enough.

The banquet was addressed by Dr. Samuel Brody, University of Missouri Animal Physiologist, who reported on his work, and the effect of heat and cold on dairy animals.

Many Guernsey breeders were among those present.

JOHN BRISCOE

Mississippi Guernseys

A PROVED COW FAMILY

OUR "LADY BEAUTY" LINE

MISSAUKEE LADY BEAUTY
11915—753—F
13480—790—AA
12987—761—8yrsC

We have in our herd 3 daughters and 1 granddaughter.
The daughters are:
Starr Farm Miss Betty
Starr Farm Miss Beulah } **full sisters**
Starr Farm Lucky Bea

In addition to these members of the "Lady Beauty" family, we purchased 16 other animals from the Starr Farm Dispersal. A son of "Lucky Bea" and sired by Langwater Valcrest is also being retained and will be used in our herd.

Top bull calves out of outstanding A. R. cows are usually available for sale.

T. B. TESTED—VACCINATED

Worthington's Inc.
JACKSON, MISSISSIPPI
10 miles east of Jackson, U. S. 80 H. W.
Our Herd Is On A.R.H.T. And Classified.

Strong in the blood of GREEN MEADOW CORONATION KING—one of the breed's great sires.

OUR SENIOR SIRE . . .
WALKER FARMS JEFFREY
Born February 11, 1947

His Paternal Granddam

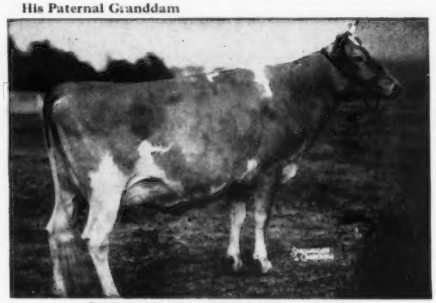

DOUGLASTON CORONATION QUEEN
13860—803—DD, **a former Class Leader**
4 A. R. sons, 3 A. R. daughters, 2 with over 700 lbs. fat. A daughter of Green Meadow Coronation King, A. R., and Green Meadow Florinda, A. R. (6 A. R. daughters).

"JEFFREY" is out of Stoneville M. F. Janette (see page 1297 of the April 18 Journal) one of the good proved cow families at Walker Farms.

WICKS GUERNSEY FARM
A. D. WICKS, Owner — P. O. Box 1441 — T. B. Accredited
A. D. WICKS, JR., Manager — JACKSON, MISS. — Vaccinated

Another BENJAMIN Son Has Been Used In Our Herd

Riegeldale Ben's Pedro

A ¾ brother to our "BEN'S HARVESTER" bull
(see page 1297 April 18, 1951 Journal).

HIS DAM

RIEGELDALE MAJESTY'S SUE
10034—539—G, 14101—733—E, 14410—788—AA

"PEDRO" is by RIEGELDALE ILLUSTRIOUS BENJAMIN, A. R., out of a daughter of HIS MAJESTY OF BOURNEDALE, A. R. (note the similarity of breeding between "PEDRO" and our "HARVESTER" bull). **About 25 cows are already in calf to the service of "Pedro."**

A "PEDRO" Son Out Of An EXCELLENT Cow

A "Pedro" son is for sale . . . He is out of a twice Excellent daughter of QUAIL ROOST CRYSTAL MAXIM, son of MAXIM OF BURKEVILLE. This calf's dam is MAXIM'S HOPEFUL HAWAIIAN FLASH, 8287—420—5yrs—305C—2x, E '48 '50. If this calf should be sold, we can still offer other top-bred bull calves of similar breeding.

F. R. FLINT, Owner
H. L. DENISON, Manager
T. B. Accredited-Vaccinated

FLINCO FARMS
JACKSON, MISSISSIPPI

Consigned — D. W. GARDNER DISPERSAL — Nashville, Tenn.

Thursday, July 12, 1951

7 HEAD . . . 2 Top Bull Calves out of 900 Pound Cows
1 Cow — 1 Bred Heifer — 3 Open Heifers

The Bulls . . .

HERMITAGE VIEW FORESTER
Born September 12, 1950
Sire: Riegeldale Maxim's Royalist
Sire: Riegeldale Melba's Maxim
Dam: Riegeldale Emory's Inspiration
11425—595—Jr2C, 13063—733—Sr3C
14061—770—Sr4

HIS DAM

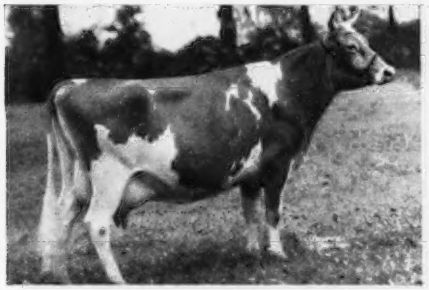

FRANCES OF BIRCH BRAE
20337—989—A
Sire: Coronation Forester
Dam: Constance of Birch Brae
15302—767—A

HERMITAGE VIEW CHOICE BENJAMIN
Born February 16, 1951
Sire: Quail Roost Choice Maxim, A. R.
Sire: Quail Roost Lucky Choice, A. R.
Dam: Quail Roost Maxim's Christine
12855—736—E, 12034—660—CC
12393—672—A, 14437—741—AA
15812—809—A

HIS DAM

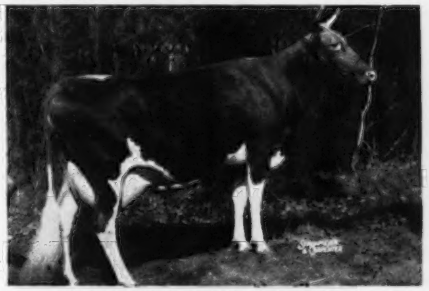

RIEGELDALE BEN'S ARIETTA
17558—949—Sr3C
A daughter of Riegeldale Illustrious Benjamin, A. R. A half-sister topped the Tenn. State Sale at $2,000. "Arietta" is a Class Leader 5th place.

The Cow . . . HERMITAGE VIEW LADDIE'S SERENE (IN SALE)
9853—525—Jr2, Classified Very Good '49
A daughter of Sky Brook Brill Laddie, A. R., son of Quail Roost King Brilliant, A. R. "Serene" was born January 6, 1947. She is a choice young A. R. cow—already classified Very Good.

TWO PATERNAL SISTERS TO "SERENE"

HERMITAGE VIEW MAXIM ROBERTA
On test as a 3-year-old

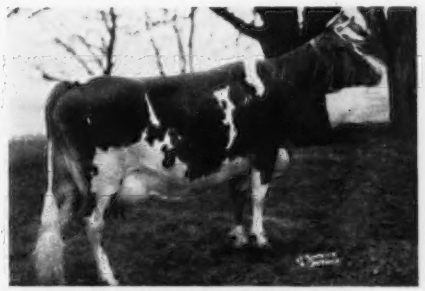

HERMITAGE VIEW VICTORA
12505—626—Jr2C, 11487—601—Sr3—HIR—939 T.M.
On retest as a 4-year-old.

The Bred Heifer . . . LYNBETH'S SQUIRE'S NILE (IN SALE)
Born March 6, 1949
She is by Lynbeth's Playmate Squire, a son of Sterlingold Playmate, out of Lynbeth Grace, 19013—945—Sr3, Class Leader 4th place (she topped the Tenn. State Sale at $2,000). "Nile" is out of Leeside Southern Nile, 11039—569—Jr2C, a daughter of Sterlingold Premier, A. R.

Also In Sale . . . THREE TOP OPEN HEIFERS.

14 miles east of Nashville, just off Highway 70-N, on Saundersville Road.
2 miles Northeast of THE HERMITAGE (Home of Andrew Jackson).

Federal Accredited
L. C. Langford, Owner
Nashville, Tennessee

HERMITAGE VIEW FARM

W. D. (Walt) Miller, Assistant Manager

Bang's Free
M. L. Perry, Manager
Hermitage, Tennessee

HENSLEE FARMS

Kingston Springs, Tennessee

Consigned to . . . D. W. GARDNER'S

TRAILSIDE FARM DISPERSAL

JULY 12 — FRANKLIN, TENNESSEE

5 TOPS . . . From The Heart of Our Herd:

This Cow Family . . . Dam and 2 Daughters . . . Sell

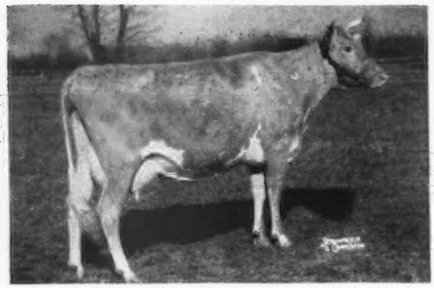

CAUMSETT OCEAN SHEEN
12791—602—Jr2—365C, 14107—630—7yrs—365C
VERY GOOD '50

II **HENSLEE FARMS GLADYS**
Born May 11, 1948
Now on A. R. test
Due August 2, to the service of McDonald Farms Pre Noble (McDonald Farms Prediction, A. R.—McDonald Farms Enaveve, 15073—683—Jr2C).
Sire: McDonald Farms Predominant
1 A. R. daughter, 9 more on test.
Dam: Caumsett Gloss (see above)
10633—476—Sr2—365C

I **CAUMSETT GLOSS**
Born May 3, 1944
10633—476—Sr2—365C
Sold for $1,000 as a yearling heifer in 1945.
1 A. R. daughter.
Fresh, Selling Open.
Sire: Foremost Acme, A. R.
51 A. R. daughters, 9 A. R. sons.
Dam: Caumsett Ocean Sheen (see left)
A daughter of Caumsett Dynamo, A. R.

III **HENSLEE FARMS LADY GLOSS**
Born March 26, 1949
Due October 26, to the service of McDonald Farms Pre Noble (McDonald Farms Prediction —McDonald Farms Enaveve, 15073—683—Jr2C).
Sire: Langwater Sir Galahad, A. R.
Dam: Caumsett Gloss (see above)
10633—476—Sr2—365C
She is a full sister to Henslee Farms G. Glenna, member 1st prize Get of Sire, Indiana and Tennessee, 1950. On test with 7441—394—Sr3 in 212 days.

Dam of the Sire of II and V

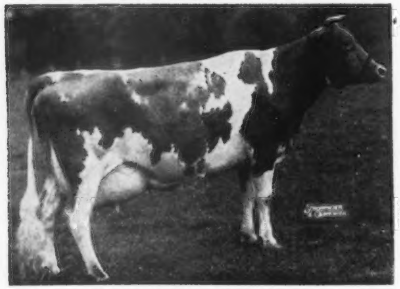

FOREMOST OLD ROSE
15220—742—A
EXCELLENT '47-VG '48
3 A. R. sons, 2 A. R. daughters.

Full Sister to the Service Sire of II and III above:

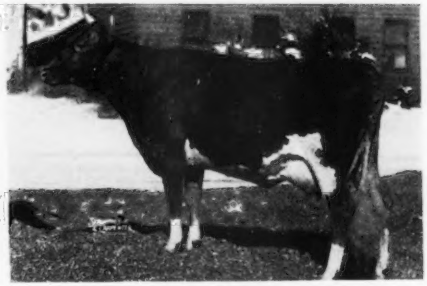

McDONALD FARMS PRE KENAVEVE
10627—536—Jr2—305C
13386—716—Jr3—365C

Full Details In The Sale Catalog

GOLDEN GUERNSEY

EDWARD B. HENSLEE, Owner
FLOYD KRAUTER, Manager
Tel. 8-5574 Nashville
DALE BAILEY, Herdsman

HENSLEE FARMS

Kingston Springs, Tennessee

Consigned to . . . D. W. GARDNER'S

TRAILSIDE FARM DISPERSAL

JULY 12 — FRANKLIN, TENNESSEE

5 TOPS . . . From The Heart of Our Herd: This Outstanding Cow Sells

IV **HENSLEE FARMS BONNY LEE**
Born December 22, 1945
9928—479—Jr2—365C
13555—673—Jr4—365 (pending)
Due at sale time to the service of McDonald Farms Distinctor (McDonald Farms Distinction, A. R.—McDonald Farms Generous, 12677—569—Jr2, 15119—659—5yrsC).

Sire: Foremost Badger, A. R.
32 A. R. daughters

Dam: Champion's Royal Joadeana
11522—551—Sr3—365C

Her Sire's Maternal Sister . . .

GAYHEAD'S FELICIA
11674—607—Sr2—365C
15900—792—Sr4—365C

This Top Young Bull Sells Too
V **HENSLEE FARMS PRE CONTENT**
Born September 15, 1950
Ready for late summer and fall service.

Sire: McDonald Farms Predominant
1 A. R. daughter, 9 more on test, and many more coming along. First daughter to finish made: 12360—539—Jr2—365C.

He is by McDonald Farms Distinction, A. R., out of the great uddered show cow, Foremost Old Rose, 15220—742—A, E '47-VG '48, 3 A. R. sons, 2 A. R. daughters including 1 Excellent.

Dam: Henslee Farms Bonny Lass
12650—557—Jr2

She is by C. F.'s Merry Romulus, A. R., a son of Coldspring's Romulus Lad, A. R.

Full Sister to His Sire . . .

McDONALD FARMS D. MAY ROSE
Now on A. R. test.
11129—578—Jr2—335 days, still on test.
EXCELLENT Mammary System '50

FOR CATALOGS WRITE . . . **SALE MANAGERS:**

THE LOUIS McL. MERRYMAN & SONS, INC., SPARKS, MD.

GOLDEN GUERNSEY

EDWARD B. HENSLEE, Owner
FLOYD KRAUTER, Manager
Tel. 8-5574 Nashville
DALE BAILEY, Herdsman

Illinois GUERNSEY BREEDERS ASSN.
108 E. WILSON ST., BATAVIA, ILL.
BATAVIA

ILLINOIS Guernseys

GEORGE A. CAMPBELL, FIELD SECRETARY

DOT-MAR FARM

Our Herd Is Small—But Good!

We Still Have In The Herd, 7 Daughters of . . .

ROCK CREEK PHARAOH, A. R.

Sire: Coronation Pharaoh, A. R.
23 A. R. daughters, 9 A. R. sons
Dam: Rock Creek Parisian
15370—765—Jr2—365—2x
National Class Leader, when made.
15151—759—Jr3—305C—2x
National Class Leader, since 1942.

5 Daughters of . . .

ROCK CREEK PRETOR, A. R.

Sire: Langwater Pretor, A. R.
34 A. R. daughters, 18 A. R. sons
Dam: Rex's Frances
13486—717—Jr3—365—2x
13136—629—AAA—305C—2x
16369—814—A—365—2x

2 Daughters of . . .

MEADOW LODGE FERDINAND, A. R.

Sire: Langwater Diadem, A. R.
19 A. R. daughters, 2 A. R. sons
Dam: Moonlight's Gentian
16389—881—AA
In 9 lactations, 5835 lbs. fat.

Continuous Testing, D.H.I.A.—14 years, HIR—8 years.

DOT-MAR FARM

One mile east on Thompson Street.

J. D. MILLIKEN PRINCETON, ILLINOIS

THE PECKS . . . Are Pleased to Introduce

Another PROVED SIRE

St. James Duke's Governor

4 A. R. daughters, 6 more on test

Peck's Governor's Galety
9190—420—Jr2—HIR—2x

Peck's Governor's Honey Sweet
8444—410—Jr2—HIR—2x

Peck's Governor's Ginger
8858—414—Jr2—HIR

Peck's Governor's Governess
11865—516—Jr2—HIR

He also carries the blood of the breed's greats. He is sired by St. James Philosopher's Duke, A. R., and out of St. James Verlinda, 15510—788—AA, the second highest daughter of Shuttlewick Champion, A. R. "Verlinda" is the granddam of the Excellent St. James Count's Verity, 18772—924—6yrs—365, VG '47 '48, E '51.

We offer Sons of this Proved Sire.

Write for Prices and Pedigree Information.

PECK'S GUERNSEY FARM

Geneva, Illinois

MARION, LAUREL AND MRS. PECK

Over 20 Years Breeding Guernseys HIR Testing TYPE Classified . . .

ROSYMORN GUERNSEYS

1950 Herd Average—40 Head: 9134 lbs. Milk, 454 lbs. Fat.
(2x-machine-stanchions).

MACOMB, ILLINOIS

The success of other breeders is the recommendation of our stock to you. Rosymorn Guernseys have been a practical, profitable investment for many, many others.

These breeders like our cattle.

We sold them good ones as always.

LAWNVIEW FARM
CHAS. VANDERHEYDEN

Rosymorn Phille's Lillian
13003—625—5yrs—HIR—2x
15002—701—7yrs—HIR—2x

Rosymorn Hero's Neoma
10011—469—Jr2—HIR—2x
9599—454—Jr3—HIR—2x

GER-GAR FARM
GAROLD L. KEPPLE

Rosymorn Hero's Bluebell
8289—472—Jr3—365—2x
8760—503—Sr4—305C—2x
9522—552—5yrs—305C—2x

We have a herd of good Brood Cows like this:

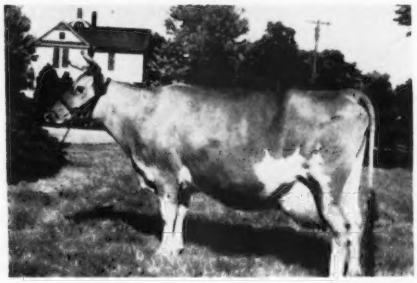

(SNAPSHOT)

Rosymorn Grandee's Fairy
9346—430—5yrs—2x

RALPH A. BURNHAM, Owner

Farm located ½ mile E. of Macomb, on U. S. 136 & Ill. 67

Ideal Guernsey Farms

GOLDEN GUERNSEY

BUILDING ☆ FOR ☆ A ☆ CENTURY

"The World's Largest Herd Of Pure Bred Guernseys"

We congratulate HARRY G. SCHIERHOLZ of Chicago, Illinois, on his selection of ten very fine foundation cows, and a half-interest in one of our best young bulls.

1. Ideal's Risbecq's Eiletta
8984—527—Jr2C
10392—583—Sr3

Sire: IDEAL'S RISBECQ'S GARDENIUS
Dam: IDEAL'S SATELLITE'S EILETTA

2. Ideal's Dictator's Eleneo
11591—667—Jr2C
17043—941—Sr4, former Class Leader
17544—950—6yrs

Sire: FLORHAM SEVEN OAKS DICTATOR
Dam: ULTRA ELENEO OF HILL GIRT
16801—947—A

3. Ideal's Noranda's Carrie
12146—557—Jr2C
16194—765—Jr3C
17556—874—Sr4
19224—841—5yrsC

Sire: IDEAL'S SUSIE'S NORANDA
Dam: IDEAL EMPEROR'S CARRIE
11569—590—AA

4. Ideal's Champ's Pretoria
11473—601—Jr2

Sire: IDEAL'S CHAMP
Dam: ROCK CREEK PRETORIA
7352—372—EE, 13427—656—Jr4C

5. Ideal's L. D's Arvella
13209—655—Jr2C
18099—918—Jr3, Class Leader

Sire: IDEAL'S LETTIE'S DUKE
Dam: IDEAL'S REVELLER'S ARVELLA
9582—490—D

6. Ideal's Risbecq's Tilda
14513—844—Jr3

Sire: IDEAL'S RISBECQ'S GARDENIUS
Dam: GREEN CREST TILDA
13352—730—4A, former Class Leader
14915—842—6yrsC, 17373—988—7yrsC
18972—1025—8yrs

7. Ideal's L. D.'s Starbeam
8894—523—Jr2C
On retest, 1170—55—Jr3—21 days

Sire: IDEAL'S LETTIE'S DUKE
Dam: WILLOW BROOK'S STARLIGHT
16062—712—A
12531—531—8yrs—305C—3x
14828—644—9yrsC

8. Ideal's Beacon's Lucia
16445—790—Jr2C

Sire: IDEAL'S BEACON
Dam: SUMMITSTEAD'S LUCIA
16341—763—C

9. Ideal's Pharaoh's Cherie
(2 years old)

Sire: IDEAL'S PHARAOH
Dam: IDEAL'S GARDENIUS' CHERIE
15665—774—D, 17787—872—AA
16896—778—A
14545—660—7yrsC (840 T. M.)
19993—856—10yrs

10. Ideal's Fancier's Starlight
(2 years old)
1127—59—Jr2—25 days

Sire: IDEAL'S FANCIER
Dam: WILLOW BROOK'S STARLIGHT
16062—712—A
12531—531—8yrs—305C—3x
14828—644—9yrsC

11. Ideal's Superline (Bull)
(see page 4)

Sire: IDEAL'S SUPERIOR
Dam: IDEAL'S L. D.'S SHIRLY
14675—781—Jr2C (pending)

This transaction was handled by
E. E. VARY, Sterling, Illinois.

"IT'S ALL IN THE RECORDS"

JACOB TANIS & SONS, Proprietors
JOHN TANIS, D. V. M.
WILLIAM AULD, Herdsman

IDEAL GUERNSEY FARMS
Augusta - Sussex County - New Jersey

3 IDEAL-BRED ANIMALS TOP 3 SALES

We wish to thank the buyers, and all Guernsey friends who placed bids on these animals

Tops Price $2,100 April 28, 1951 — Dairylou Farm Dispersal

Congratulations to: R. R. CROWGEY, Wytheville, Va.

IDEAL'S CHAMP'S DOT

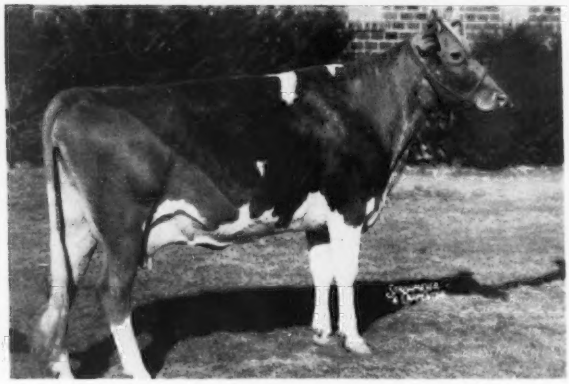

Sire: IDEAL'S CHAMP
Dam: IDEAL'S RISBECQ'S DOT
10760—559—Jr2C, 14741—703—Sr4C

Tops Price $2,150 May 23, 1951 — The Eastern Guernsey Sale

Congratulations to: ERWIN K. WETZEL, White Lick Farm, Mooresville, Indiana

IDEAL'S BEACON'S NORA

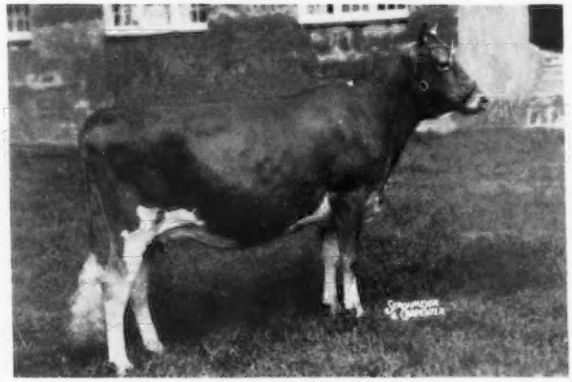

Sire: IDEAL'S BEACON
Dam: WELCOME LANE'S NINA
11554—589—Jr3—305C—3x, former Class Leader
12978—664—Jr4—305C—3x, former Class Leader
12513—663—5yrs—305C—3x
15588—812—6yrs—365—3x

"NORA" is the daughter of a two-time Class Leader and full sister to the Class Leader, Ideal's Beacon's Nina, 15176—880—Jr3—365C. On test 14024—781—Sr4—268 days.

"It's All In The Records"

JACOB TANIS & SONS, Proprietors
JOHN TANIS, D. V. M.
WILLIAM AULD, Herdsman

IDEAL GUERNSEY FARMS
Augusta - Sussex County - New Jersey

Tops Price $4,500 May 24, 1951 — The Guernsey Sale

Congratulations to: MR. AND MRS. JOHN S. AMES
Langwater Farm, North Easton, Mass.

IDEAL'S STANDBEST DOT

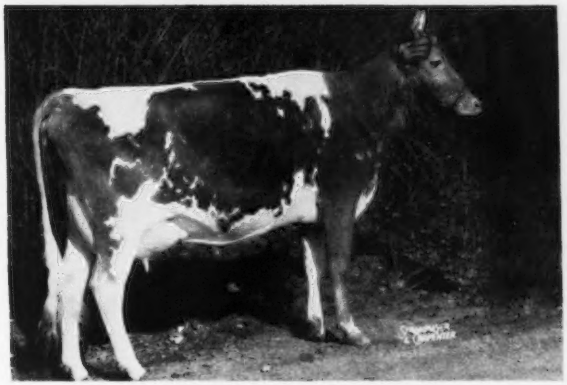

On test, 4544—220—Sr2 in 83 days
Sire: IDEAL'S STANDBEST
Dam: IDEAL'S CLARION'S DOT
13671—675—Jr2

ALSO SOLD May 24, 1951 — The Guernsey Sale

Congratulations to: FREDERIC WINTRHROP
Groton House Farm, South Hamilton, Mass.

IDEAL'S STANDFAST FLOWER

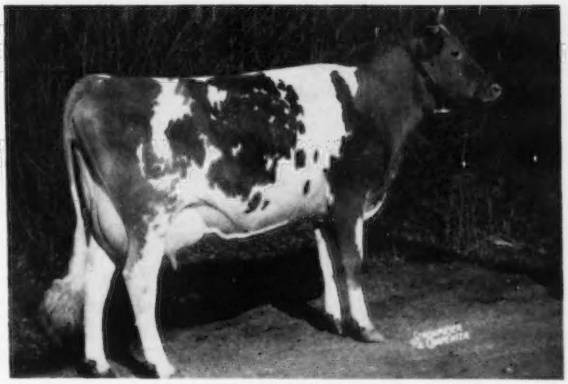

On test, 4005—196—Jr2 in 87 days
Sire: IDEAL'S STANDFAST
Dam: IDEAL'S COMMANDER'S FLOWER
Price $2,200. Mr. Winthrop also bought Ideal's Charmer's Honey Gal for $1,100 at the Eastern Guernsey Sale, May 23.

It's All In The The Records"

JACOB TANIS & SONS, Proprietors
JOHN TANIS, D. V. M.
WILLIAM AULD, Herdsman

IDEAL GUERNSEY FARMS
Augusta - Sussex County - New Jersey

Ideal Guernsey Farms

GOLDEN GUERNSEY

BUILDING ☆ FOR ☆ A ☆ CENTURY

"The World's Largest Herd Of Pure Bred Guernseys"

During the year 1950, we had the highest record animal in Ideal's Peter's May Jewel, 23275—1194—5yrs.

Also, of the fourteen cows finishing with records of over 1000 lbs. fat in 1950, 9 were made here at Ideal Guernsey Farms.

We have recently completed 3 National Records as follows:

Spot's Whittie, 21832—1206—8yrs—365C
Ideal's Peter's May Jewel, 23364—1210—7yrs—365C
Ideal's Jubilee's Wilma, 20079—1056—Sr3—365

We have sold some very fine bulls among which was Ideal's Superline, sold to, Harry G. Schierholz, Chicago, Ill.

Dam: **IDEAL'S L. D.'S SHIRLY**

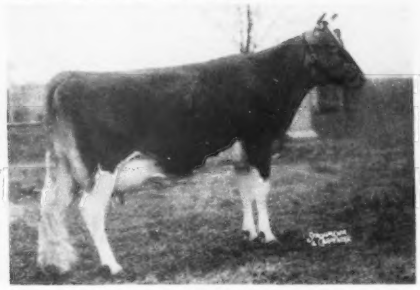

14675—781—Jr2C (pending)

Paternal Granddam:
IDEAL'S NORANDA'S SUSIE

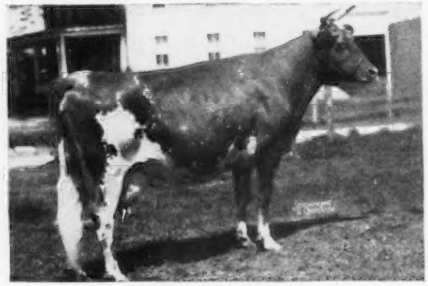

13029—655—G
16582—894—Sr3
18540—1004—5yrsC
19277—1026—7yrs

We have many other fine young bulls to offer along the same great breeding lines.

We are overstocked and are offering 200 head of cows, bred heifers or open heifers, all carrying some of the above mentioned blood lines. Come and look them over!

"IT'S ALL IN THE RECORDS"

JACOB TANIS & SONS, Proprietors
JOHN TANIS, D. V. M.
WILLIAM AULD, Herdsman

IDEAL GUERNSEY FARMS
Augusta - Sussex County - New Jersey

The Proof is in The Eating!

Only a year ago, SUNNYHILL embarked on a grassland program. Alfalfa, brome, and ladino now thrive on soil enriched with essential minerals.

Today our fields are a sight to behold. The grass is high in protein, amino acids, and rich in minerals. Today, SUNNYHILL Guernseys are healthier — producing more and richer milk. Today, as ever, better crops mean better Guernseys.

The proof is still in the eating!

SUNNYHILL FARMS

IMPERIAL, PA.

P. W. SNYDER
CLIFF SNYDER
PETE SNYDER
} Owners

R. H. ROSE, Manager
R. O. SCAGGS, Herdsman

STRAFFORD COUNTY
NEW HAMPSHIRE
The Guernsey Center of New Hampshire

WRITE OUR MEMBERS—

BROADFIELD FARM
R. 2, Dover (Lee)
AARON W. CHADBOURN, JR.

BROOKFORD FARM
R. 1, Dover (Rollinsford)
DR. ROBERT H. MORRIS

EDGEVAN FARM
Box 16, Dover (Madbury)
GEORGE N. EVANS

GREAT ELM FARM
R. 3, Dover (Rochester)
A. J. YOUNG

INDIGO HILL FARMS, INC.
Somersworth
JOHN C. MALLEY, Pres.

KEN-LEE FARM
R. F. D. Newmarket (Lee)
ROBERT L. KENISTON

MISTYDALE FARM
R. 1, Somersworth (Rochester)
E. J. & L. F. DUTTON

OLD ENGLAND FARMS
R. 3, Dover (Rochester)
RAYMOND E. LINCOLN

A Ton Of Butterfat In 3 Lactations
SCOTCH LASS OF BONNIE VIEW
12653—600—Jr4—365C—1095, 13761—687—5yrs—365C—1095
16070—734—6yrs—365—1095. 4 daughters in our herd.

Farmer Lincoln says . . . "Visitors Admire Their Nice Udders—We Depend On Their Performance."

***HIS PRIDE OF O.E.F.**
Born September 3, 1945
9829—469—Jr2—305C—3x
11992—552—Sr3—365C
10687—494—Sr4 in 299 days
1948—Male
1949—Female
1950—Female
1951—Due 7-20***

*****OLD ENGLAND DAHLIA**
Born May 10, 1949
1951—Due 5-31

****DRUMMER'S DALE OF O.E.F.**
Born November 5, 1946
9020—456—Jr3—305C—3x
1949—Male
1950—Female
1951—Female

***HIS JOY OF O.E.F.**
Born February 2, 1948
8967—430—Jr2—293 days
1950—Male
1951—Due 6-21***

Levity-Bred Sires Used . . .
***GAYHEAD'S HIS PRIDE** ****FLYING HORSE DRUMMER**

*****HIGH MOWING KING JAMES**
Our Herd Sire—a double grandson of LANGWATER KING OF THE MEADS.
Sire: Green Meads King James
Dam: Green Meads Queen Tefta
11690—638—DD
14553—797—7yrs—365. GP '48

***—**If these are bull calves—they will be for sale.**

RAYMOND E. LINCOLN
Owner

OLD ENGLAND FARMS
(Farms located in Pickering Section of Rochester)

Route No. 3
DOVER, N. H.

STRAFFORD COUNTY GUERNSEY BREEDERS' ASSOCIATION
JOHN C. MALLEY, President, Somersworth, N. H. FRED E. RILEY, Sec.-Treas., R. D. 2, Dover, N. H.

TEXAS TALKS ABOUT GUERNSEYS

We are using a herd sire of great promise —

LANGVALLEY EASTERN DYNAMO

His Sire: **CAUMSETT HIGH STRUNG,** 37 A. R. daughters

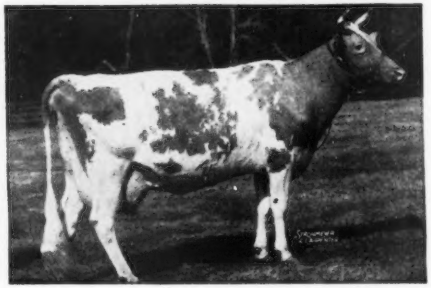

His Dam: **CAUMSETT OCEAN CLARICE,** 16371—964—AA

EASTERN DYNAMO is being mated to our choicest A. R. cows, rich in Foremost, Mixter May Royal and Langwater Valor breeding. We have available at this time, three good young bulls—sons of "Dynamo" and out of good cows with nice A. R. records. They are about ready for service and will bring production to any herd—the right kind—priced right. Also, a few heifers and younger bulls.

LANKART FARM — Waco, Texas

TEXAS TALKS ABOUT GUERNSEYS

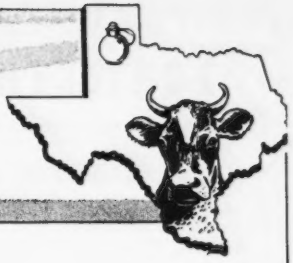

Here's A Good One . . . Everyone Knows His Breeding . . .
He's For Sale —

Gulflands' Maxim Duke

Born August 29, 1950

HIS SIRE'S DAM

BOURNEDALE SENSATION'S NOCETTE
9535—593—Jr3—365C
A daughter of BOURNEDALE SENSATION, A. R.

Sire: **Bournedale Maxim's Laddie**
A son of Bournedale Coronet's Maxim, A. R. Sold for $2,600 in 1948. His daughters have made up to 703 lbs. fat as 2-year-olds.

Dam: **Gayoso L. Dutchess**
13507—642—Jr2—365
Full sister to St. James Duke's Lady, dam of junior herd sire at Meadow Lodge. "Dutchess" is by St. James Philosopher's Duke, A. R., out of St. James Champion's Empress, 15709—759—C.

Write for price and pedigree on this top bull calf.
He is one you'll be proud to own.

Address all correspondence to:
CARL LOHMANN, Owner
P. O. Box 1447, College Sta., Texas

GULFLANDS GUERNSEYS

WADE GREEN
Herdsman

Farm is located 4 miles northwest of Bryan—just off Highway 6

"KINGHAVEN" — A Son of "King" Out of a "Prediction" Daughter

Carries much of the same inheritance that made the 2nd McDonald Sale the top consignment sale of all times.

McDonald Farms Kinghaven

Born February 26, 1946

His first daughters are starting on test and doing real well.

HIS SIRE: **MYHAVEN KING, A. R.**
79 P. R. sons, 117 A. R. daughters, 1 over 800, 13 over 700, 51 over 600 lbs. fat. 8 Excellent daughters.

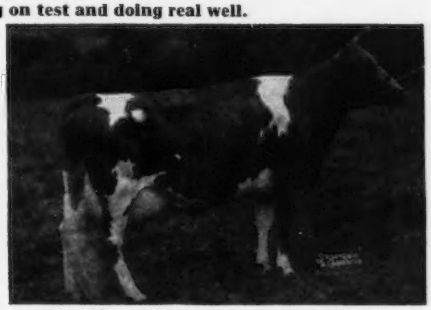

HIS DAM: **McDONALD FARMS FIDELITY**
11007—613—Sr2—365C 14276—838—6yrs—365C
VG '47 '48, 2 A. R. daughters. A "Prediction" daughter out of the Rockingham May Princess family.

Add "KINGHAVEN" blood to your program. His sons are for sale.

J. T. LIVELY & SON, Owners
GENE ELLZEY, Herdsman

BLUFF VIEW FARM

Route 5, Box 100—DALLAS, TEXAS

ENJOY A COOL SUMMER EVENING AT THE

FORTIETH SPECIAL GUERNSEY SALE

To be held at the Association's Sales Pavilion, 6 miles east of Lancaster on Route 30.

THURSDAY, JULY 5, 1951 — 7:15 P. M., D. S. T.

75 HEAD — ABOUT HALF OF THEM VACCINATED

Majority fresh by sale time or early fall fresheners!

7 BULLS — 50 COWS — 15 BRED HEIFERS — 3 OPEN HEIFERS

Again, we have planned our July sale to be an evening sale. Buyers and consignors liked this arrangement the last two years.

The location is convenient—but for those who come from a distance there are many modern cabins within a few miles of the Sales Pavilion, in case you want to stay over night.

SEVEN BULLS IN SALE—THEY ARE REAL ONES!

Please note—they will be the first offerings in the order of sale.

From—**Coldsprings Farm,** St. Johns, Pa.
COLDSPRING'S VALOR'S RELIANCE, born September 1, 1950. By Coldspring's Iris Valor and out of Brockton's Royal Rose, 11336—643—C. Classified VG '47—E '49.

From—**Highland Farm,** Glen Rock, Pa.
HIGHLAND CHIEF'S IMAGE, born September 16, 1950. By Coldspring's B. R. Chief and out of Highland Farm's Noble's Iva, 10204—582—6yrs—HIR.

From—**Lauxmont Farms,** Wrightsville, Pa.
LAUXMONT MARTINET, born August 13, 1950. By Flying Horse Clarise's Colonel and out of Great Elm C. H. Blossom, 12325—619—Sr2—365C. GP '48.

From—**Llan Fair Farms,** Pine Grove, Pa.
LLAN FAIR B. C. VALOR, born October 2, 1950. By Coldspring's Beauty's Valor and out of Coldspring's B. R. Colsia, $1,400, 12745—523—Jr2.

From—**Maywood Farms,** Stillwater, Pa.
MAYWOOD CONQUEROR'S GIBRALTOR, born May 31, 1950. By Riegeldale Maywood Conqueror and out of Maywood C. Roxie, 8891—423—Sr2—305C—3x.

From—**Pebble Hill Farm,** Doylestown, Pa.
PEBBLE HILL PRINCE EDWARD, born March 19, 1950. By Normandy Levity Prince and out of Gardenville Golden Elaine, 16437—809—Sr4—365C (pending).

PEBBLE HILL LORD MELROSE, born July 29, 1950. By Langwater Lordship and out of Pebble Hill Coronet's Murena, 18713—869—Sr4—365C.

COWS, BRED HEIFERS—MILK GALORE!

From—**Pebble Hill Farm,** Doylestown, Pa.
Seven females, all Vaccinated. Three cows with A. R. records, 2 by Sterlingold Cavalier; also, two dam-daughter combinations and 2 open heifers by Langwater Lordship, sold for $6,500 in 1945, out of A. R. dams.

From—**Maywood Farms,** Stillwater, Pa.
Two fresh cows, one Vaccinated. 9189—451—Jr4—305C, on the dam of one, and 11634—557—GG, on the dam of the other, that is a daughter of Spar Hill Admiral King.

From—**Sunnyhill Farms,** Imperial, Pa.
Two A. R. cows due around sale time. One with 13378—640—5yrs—365C, the other with 10938—548—7yrs—365C.

From—**Lauxmont Farms,** Wrightsville, Pa.
Three Vaccinated cows, two by Coronation Omar (Coronation Fame—Coronation Opal's Jewel, 17704—823—5yrsC, sold for $4,100.

From—**Donald McCullough,** Newville, Pa.
4 extremely nice Vaccinated heifers due in June and July.

From—**Tom Carman,** Glen Rock, Pa.
A daughter of Coldspring's B. R. Chief, the bull that is really doing a job, and two cows with A. R. records, due before sale.

From—**Mt. Ararat Farm,** Port Deposit, Md.
A Maywood Merrymaker daughter, due a week after the sale to Hominy Hill Coronation King, $10,000.

From—**Codorun Farms,** York, Pa.
Five Vaccinated heifers, due this fall.

From—**Llan Fair Farms,** Pine Grove, Pa.
A three-year-old daughter of Gardenville Supreme, with 9275—526—Jr2, due sale day to Coldspring's Noble's Charmer. Also, BROCKTON'S IRENE (fairly along in years but holding up extremely nice), 15989—809—AA. A real brood cow.

Other Consignments from—

Amos Bryan, Perkasie; Bruce Batchelor, Edinboro; John B. Brooks, Harborcreek; Ralph E. Dunmore, Oaks; Wm. C. Fouche, Adamstown, Md.; Geo. P. Evans, East Prospect; Barbara E. Glick, Smoketown; John H. Graybill, Lancaster; Mahlon Haines, York; Kenneth Johnson, Doylestown; Grace P. King, Douglassville; F. B. Konhaus, Mechanicsburg; Donnell Marshall, Pottstown; H. H. McConnell, Honey Brook; H. K. McCullough, Newville; S. F. & James Musser, Mohnton; H. D. Mummey & Sons, Sunbury; John S. Peckman, Chambersburg, and R. M. & Marion Urquhart, Wayne.

SALE MANAGED BY: FOR CATALOGS WRITE:

PENNSYLVANIA GUERNSEY BREEDERS' ASSOCIATION

P. O. BOX 491 WM. H. JUZI, Field Secretary, Phone 4-4062 **Harrisburg, Pa.**

Your Final Invitation to the

MONTEREY GUERNSEY SALE

(Dr. Howard White, Middletown, Del., Owner)

At the Pennsylvania G. B. A. Sales Pavilion, 6 miles east of Lancaster on U. S. Route 30.

Thursday, June 28, 1951 — 12:30 P. M. (D. S. T.)

60 HEAD (All Vaccinated except bull)

1 Bull — by Foremost Footprint, out of Foremost Quaffodil (VG '48)
Born June 29, 1949 — 12825—643—GG, 15591—713—6yrsC
18395—878—B, 19098—905—7yrs

35 Cows — 8 Bred Heifers — 16 Open Heifers

IN SALE:

Three Class Leaders —

11 daughters and 3 granddaughters of Class Leaders. 23 daughters of Fairlawn Peerless Emblem, that has 9 Class Leader daughters out of 18 tested daughters. More Class Leader daughters than any bull of the breed!

There is unequalled potential production in the blood of every animal offered in this sale.

You've just "Got To Be There"—Remember the date—June 28

! FREE LUNCH !

SALE MANAGED BY: FOR CATALOGS WRITE:

PENNSYLVANIA GUERNSEY BREEDERS' ASSOCIATION

P. O. BOX 491 Wm. H. Juzi, Field Secretary, Phone 4-4062 **Harrisburg, Pa.**

SOUTHERN OREGON

GRANTS PASS **MEDFORD**
ASHLAND **KLAMATH FALLS**

DR. F. C. ADAMS, Klamath Falls
J. C. & E. F. CALHOUN, Grants Pass
FRANK L. HOWARD & SONS, Grants Pass
W. A. JOHNSON & SONS, Grants Pass
L. L. LOMBARD, Klamath Falls
BEN NELSON & SON, Medford
EVERETT E. & MARION ROBINSON, Grants Pass
H. R. WESTERBERG & SON, Ashland

The Right Kind of Herd Sires

CHICONA BANDLEADER

Sire: **Chicona Perryton**
14 A. R. daughters.
Full brother to Pippa of Chicona (VG '47—E '49), 12270—713—D—730, 10972—663—AaA—610, 11568—691—AA—730, 10746—611—AA—730, 9708—573—8yrs—365—710, 11221—645—10yrs—365—730, and she the dam of Chicona Pablo, at Quail Roost, and Prima Donna of Chicona, at Langwater (VG '47—D '49, 13911—861—5yrs—365—1095).

Dam: **Beryl of Chicona** (VG '47)
10924—494—Sr2—365—730
11387—478—AAA—610

WELCOME-IN RETEDALE'S ADVANCE

Sire: **Langwater Advance**
51 A. R. daughters. He by Langwater Alert and out of Langwater Columbine, 12071—626—CC—1095.

Dam: **Supermost Blossom**
11194—561—Jr2—365
She by Foremost Supreme Valor, a son of Foremost Templar and Foremost Quetzel (VG '47 '48), with 660—GG, 830—D, and 914—7yrsC.

Bred To The Right Kind of Cows

The first calves from both bulls are the kind we like, and that win at the local shows. They are "straight, deep and dairy."

Our foundation herd includes 17 head purchased at the Chicona Dispersal, including Petrelle of Chicona, full sister to Pablo and Prima Donna. It is now one of the largest groups of line-bred Chicona cattle in the country.

Other top females have been added from western sales in the last three years. They also are mating nicely with these two bulls.

Our foundation females are making creditable records on Advanced Register test, and the milk is GOLDEN GUERNSEY.

Bull calves are saved from only a few of the best cows so that we can be a dependable source of breeding stock for our neighbors. Visitors are always welcome.

RETEDALE GUERNSEY FARM

L. L. LOMBARD, Owner
522 South Sixth
Klamath Falls, Oregon

FRANK W. RICKEY, JR., Herdsman
Rt. 1, Box 636K
Klamath Falls, Oregon

Our Breeding Program At Sunny View Is Built Around The GREEN MEADOW—CORONATION Blood Lines

OUR POPULAR SENIOR HERD SIRE . . .

Pine Manor King's Messenger

2nd prize Aged Bull, Ky., 1948. 1st prize Junior Get of Sire, Ky. State Fair, 1949.

Sire: CORONATION KING OF PINE MANOR, A. R., $11,500. Sire of Gardenville Coronation King, A. R., $45,000, Curtiss Franchester Levity Ace, $37,000. 37 sons and daughters sold in the Gardenville Dispersal for $106,380.

His Sire's Dam

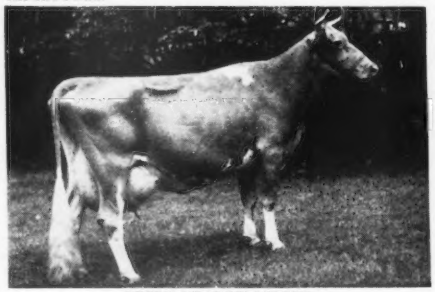

GREEN MEADOW MINUET
14433—708—F
19093—864—A
4 A. R. daughters

His Half-Sister

PINE MANOR KING'S DIVINE
13481—709—Sr3—365C
Excellent '47-VG '48
Sold for $18,000 in 1947

"MESSENGER" is out of CORONATION AURORA, 13791—669—Jr2—365C, 16092—760—Sr4—365C. Traces to both GREEN MEADOW CORONATION KING and "PRINCE."

Bull calves for sale . . . why not send for list of available bull calves or if possible, come and see our herd.

SUNNY VIEW FARM — Route 1 — Stanley, Kentucky

CLAUDE B. NEWMAN, Owner

✓Check These Facts . . .

PRESTDALE PHYL'S BELMASTER

"He's In Heavy Service At CALDORA"

His Dam:
BAKER VIEW BELLAMY
11055—556—Sr2—2x
12228—611—Sr3—305C—2x
15114—760—5yrs—365C—2x
On retest 13099—650—6yrs—264 days—2x.
Still on test.
She has milked up to . . .
77.4 lbs. on 2-time milking.

His Sire:
CLAUDESTA PHYLMAN, in service at Aldahome, Westlynn and Prestdale Farms. He is by Phyllad, out of the 4 times Excellent Marymoor Normine.

His EXCELLENT Full Sister . . .

Westlynn Norline ——▶
9006—425—Jr2—305C—2x
VG '47
EXCELLENT '49 '50

"Belmaster" Sons are now available out of our best A. R. cows.
WRITE OR VISIT.

CALDORA FARM • CARL MELINE, Owner
Burley, Idaho

There's A Great Combination Of Both . . .
PRODUCTION And TYPE Close-Up
Behind Our Young Sire

CAUMSETT WESTERN GALLANT — Born April 17, 1948

His oldest daughters are Yearlings.
His rich heritage assures his future.

HIS DAM . . . **762 lb. Jr4**

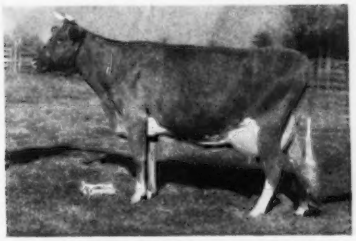

CAUMSETT OCEAN GARNET

Sire: **CAUMSETT HIGH STRUNG, A. R.**
35 A. R. daughters, 6 P. R. sons.
2 over 700 lbs., 11 over 600 lbs. fat.
He is a son of **Langwater Count, A. R.** (Langwater Merrymaker — Langwater Country Blossom), out of **Caumsett Royal Claire,** 16280—803—Jr4C (May Royal's Valor—Caumsett Clara).

← Dam: **CAUMSETT OCEAN GARNET**
15030—545—Jr2—365C
14446—762—Jr4—365
1 A. R. daughter

She is a daughter of Caumsett Dynamo, A. R. (May Royal's Valor—Caumsett Ronda), out of Caumsett Northern Ruby, 12063—702—AA, 4 A. R. daughters (Langwater Northerner—Caumsett Ruby).

WE OFFER . . . Bred Heifers and Yearlings by our proved, senior sire, Green Meads Country Squire, A. R. (11 daughters of "Squire" in milk and 5 heifers in our herd).

ALSO FOR SALE . . . a "Gallant" son, ROYALTY OF THOUSAND SPRINGS, born January 2, 1951. We recommend this calf—he represents our best.

THOUSAND SPRINGS FARM — Wendell, Idaho
MINNIE W. MILLER, Owner W. W. KELLEY, Herdsman

And HERE WE HAVE

IDAHO

Guernseys

For a list of breeders Advertising and Directory of Idaho Herds
WRITE — **IDAHO GUERNSEY BREEDERS' ASSOCIATION**
HAROLD A. STEELE, SEC'Y — ROUTE 3, GOODING, IDAHO.

CONSIGNED . . .

OHIO STATE GUERNSEY SALE

Fairgrounds, Delaware, Ohio

Thursday, July 19, 1951

Two Top Heifers . . . Both are bred to **McDonald Farms Steadfast Odin—** Junior Champion Bull, International, 1950.

IN SALE

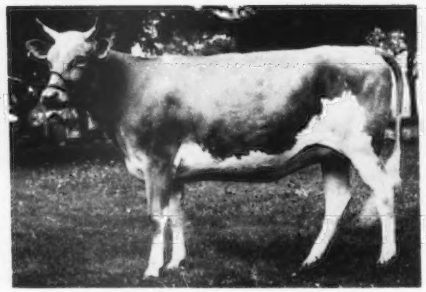

MILMOORE'S A. MYRA
Born June 29, 1949
Dam: McDonald Farms King's My Rose
8736—469—Jr2C—2x
7849—423—Jr3—227 days
Sire: Myhaven King, A. R.
Dam: McDonald Farms Irish Rose
10669—586—Jr2C
11891—590—5yrsC

IN SALE

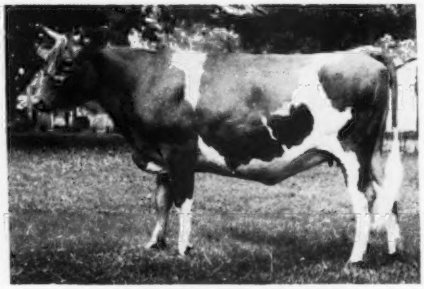

MILMOORE'S A. WILLOW
Born January 6, 1949
Dam: Kneipp Spring Supreme Winy
7097—405—Sr2—305C—2x
10418—606—Sr3C
Sire: McDonald Farms Gordon
A son of Foremost Prediction
Dam: Caswell's Royal Winifred
11132—534—G—2x
2 A. R. daughters.

Both "Myra" and "Willow" are sired by Hominy Hill Aristocrat

He is by Langwater Country Lad, A. R., out of Hominy Hill Alice, a former Class Leader with 16077—817—Jr2C, she out of the Class Leader, Meadow-Gold Rosabell, 11962—682—Jr3—305C—2x, 14372—733—Jr4—305C—2x, Class Leader 8th place.

We have 33 daughters of "Aristocrat" in our herd now.

Two have finished. Milmoore's Lady Monita, 8803—431—Jr2—2x; Milmoore's A. Kathe, 11234—493—Sr2—2x. Others on test and all will be tested as they freshen.

Both "Myra" and "Willow" are bred to McDonald Farms Steadfast Odin.

Junior and Reserve Grand Champion, N. Y., Junior Champion, International, 1950. A "Steadfast" son out of the Hester family—see page 539, February 21, 1951 Journal for picture of "Odin." "Odin" is by McDonald Farms Steadfast, A. R., see page 538 and 539 of the February 21, 1951 Journal. He is out of McDonald Farms High Judith, 12436—669—Jr4, Very Good '47 '48 '50 (see page 535, February 21, 1951 for picture of "High Judith.")

MILMOORE FARM — R. D. 1, Fremont, Ohio

Dr. F. L. Moore, Owner — J. R. Weller, Manager

1871 - Mainstone Farm - 1951

The Breed's Oldest Guernsey Herd

BULL CALVES

Sired By These Two Great Sires . . .

I

McDONALD FARMS STEADFAST NEBO

Sire: **McDonald Farms Steadfast**
A son of Riegeldale Melba's Emory, A. R.

Dam: **McDonald Farms King's Keepsake**
11543—620—Jr2—365
Sold for $14,500 in 1949.

II

GREEN MEADS WIN-KING

Sire: **Green Meads Levity King, A. R.**
Sold for $15,000 to Curtiss Candy.

Dam: **Green Meads Queen Winella**
16492—760—BB

We can offer a combination of the blood of these sires through a choice selection of sons out of our top A. R. cows.

VISITORS ALWAYS WELCOME

Wayland, Mass.

T. B. TESTED — VACCINATED ACCREDITED NO. 85

ANDREW KETCHEN, Mgr. — ANDREW KETCHEN, JR., In Charge of Herd

DUNN'S TOUR

1910 - 1951

A few letters from our mail pouch.

FROM NEW ENGLAND—"Your recent inquiry regarding heifers received. I went to pasture to check on numbers in various ages and have come up with the following: 15 bred heifers at $400; 10 ready to breed at $325; 10 yearlings at $225, and 15 senior well-grown calves at $200. All vaccinated."

PENNSYLVANIA—"I wish to sell my herd of 45 head of cows and bred heifers which I will offer for $450 average. Nearly all cows have at least one A. R. record, several have made over 500 lbs. 2x—305 days. Popular blood lines and bred to a Coldsprings bull. Vaccinated, Accredited."

PHILADELPHIA—"We have 13 Vaccinated heifers, some bred, others ready to be bred, sired by McDonald, Coldsprings and Antietam bulls out of Excellent dams." An opportunity to pick up a nice truck load of top quality heifers for an average of $325.

GOSHEN, N. Y.—"We have decided to sell farm of 400 acres fully equipped with a herd of one hundred head of registered Guernseys." This farm formerly was the home of top brood mares. Today it is the home of real brood cows, and paying their way.

FLORIDA—"We are in the market for 30 bred heifers."

LOUISIANA—"Will be in the market for 25 registered Guernsey heifers after August first."

ALABAMA—"Received your telegram. Will be in the market for a small select herd." (Have already sold this party three carloads.)

FLORIDA—"The 45 head of fall freshening heifers arrived safely. Appreciate the good service in fitting cars and loading the heifers."

NEWS ITEM: "Tarnlaw" herd of 110 head of Guernseys previously advertised, sold to Moore and Snover of New Jersey.

For quick service just call Schoharie, N. Y. 65 or Marlboro, Mass. 714.

DUNN'S TOUR

"The Short-cut to Good Guernseys"

Schoharie, N. Y. and Cordaville, Mass.

McDONALD FARMS HEIR, A. R. . . . PROVES

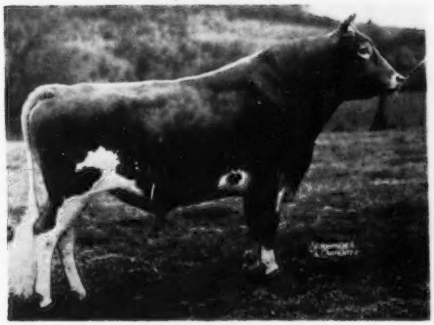

Sire: **Foremost Prediction, A. R.**
101 A. R. daughters, 32 over 700 lbs.
10 Excellent.

Dam: **Broadland Sapho**
11584—536—Jr2C, 12778—644—Jr4C
3 A. R. daughters.

A BREED IMPROVER

U. S. D. A. SIRE PROVING

(6 pairs . . . 305—2x)

	MILK	FAT
Dams Average (26 records)	8728	436
Daughters Average (First and only 6 records.)	9267	462
INCREASE	+539	+26

His first 8 daughters (one record each) average 9544 lbs. milk, 470 lbs. fat. This is an unofficial increase of 816 lbs. milk and 34 lbs. fat.

WE OFFER SONS OF THIS GREAT PROVED SIRE.

WRITE OR VISIT

WALMAR FARM — Route 3 — Olathe, Kansas

WALTER J. BUBLITZ, Owner — 612 W. 70th St., Kansas City, Missouri — ROBERT R. KURTZ, Manager

S

Stands for . . . STEADFAST, sire of both our herd sires.

. . . STYLE, inherited by our sires and being transmitted to their daughters.

. . . SHARPNESS, the sign of dairy character.

. . . STAMINA, behind our sires through the Century Sires, "Emory" and "Prediction" plus the great cows, "Melba" and "Lady Augusta."

Senior Sire:

McDONALD FARMS S. MELDON

We have 15 to 20 of his young daughters.
Res. Grand Champion, National, 1949.
Grand Champion, Arizona, 1948, California, 1949.
Full brother to McDonald Farms Steadfast Orion, in service at McDonald Farms.

Junior Sire:

McDONALD FARMS STEADFAST NOLAN

Full brother-in-blood to McDonald Farms S. Leader, that is in service at McDonald Farms.

HIS SIRE: McDONALD FARMS STEADFAST, A. R.

HIS DAM . . .

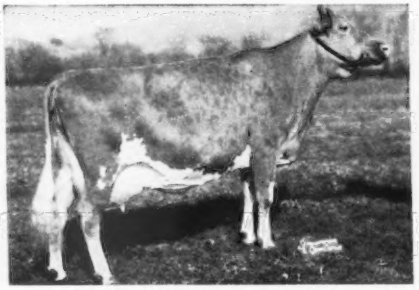

McDONALD FARMS HONEYBLOOM
11162—658—6yrs—365C
EXCELLENT '47 '48-VG '50

HIS SIRE: McDONALD FARMS STEADFAST, A. R.

HIS DAM . . .

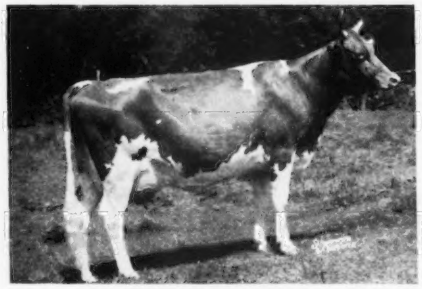

McDONALD FARMS GENTLE
12646—736—5yrs—365
EXCELLENT '47 '48 '50

HIS DAM'S DAM . . .

McDONALD FARMS BLUEBLOOD
12139—675—Jr3—365C, 14068—755—AA
VERY GOOD '48
5 A. R. daughters, 2 A. R. sons. 4 daughters have classified EXCELLENT.

HIS DAM'S DAM . . .

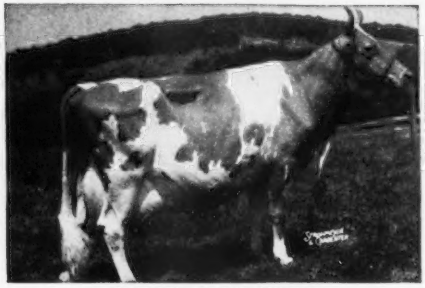

DOUGLASTON LADY AUGUSTA
12106—607—Jr3. EXCELLENT '47 '48.
Dam of 4 EXCELLENT daughters. One son sold for $21,000.

LYNNDALE FARMS — Phoenix, Arizona

LYNN B. HAMILTON — UDY ASUMENDI, Herdsman — **3445 Glendale Ave.**

WHEN IN *Western* OREGON

Visit the Swiger-the Dutchman-and the Two White Men....

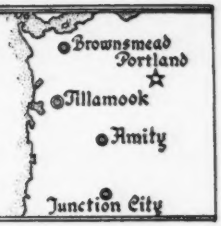

Cla-Ore Farm	Fair View Farm	Prairie Bloom Guernsey Farm	Wilsona Farms
Fred Rudat, Jr.	Ray Hobson	G. W. Bond & Son	Hans Leuthold
Brownsmead, Oregon	Amity, Oregon	Junction City, Oregon	Tillamook, Oregon

"NAPOLEON" Is Doing A Great Job For Us—

Valley Gem Napoleon

We have 20-25 daughters in our herd. They are being tested as they freshen. They are proving real good and milking up to 50 lbs. per day.

SIRE
VALLEY GEM HENDERSON
12 A. R. daughters
A son of McDonald Farms Hector, A. R., out of Valley Gem Charity, 10180—511—Jr2.

DAM
VALLEY GEM HARRIET
8368—449—G, 13863—786—C
GP '47-2 A. R. daughters.
A daughter of Valley Gem Bilbo, A. R., out of Valley Gem Enterprising Girl, 10395—576—AA.

"Napoleon" Daughters On Test In Our Herd

	MILK	FAT	AGE	DAYS
PRAIRIE BLOOM CHARITY	6045	323	Jr2	285
PRAIRIE BLOOM NIRA	5117	241	Jr2	155
PRAIRIE BLOOM NETTIE SUE	4532	213	Jr2	111
NAPOLEON'S CHARITY	3084	150	Jr2	125
PRAIRIE BLOOM DELLA	2265	106	Jr2	64

Females Close-Up In The Pedigree Of "Napoleon"

HIS SIRE'S GRANDDAM

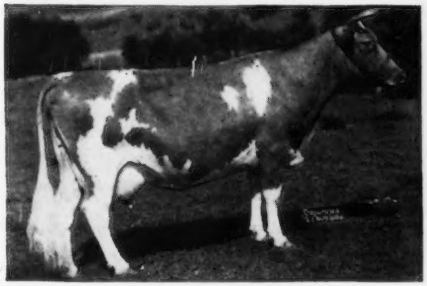

GAY LAD'S CECELIA
12550—609—B
3 P. R. sons, 4 A. R. daughters.

HIS SIRE'S HALF-SISTER

VALLEY GEM ROXY
14175—702—Jr3—365
Sold in the Western Guernsey Sale for $1,450.

We can offer from time to time a choice selection of bull calves by "Napoleon" out of high producing dams.

WRITE US YOUR NEEDS.

PRAIRIE BLOOM GUERNSEY FARM - Route 2, Box 102 - Junction City, Oregon

G. W. Bond & Son, Owners — R. M. Lyon, Manager

WE'RE STAKING OUR FUTURE — ON PROVED PERFORMANCE

We have 8 top daughters of the proved sire,

WANDAMERE PHYLIP, A. R.

In our herd today.

TYPICAL OF OUR BROOD COWS—Both "PHYLIP" Daughters

A CHAMPION

QUALITY FARM SADIE MAE'S CLARA
8348—454—Jr3—305C—2x, 9179—473—Jr4—305C—2x
9353—493—5yrs—305C—2x
On retest, 393 lbs. fat in 143 days, 2x.
VERY GOOD '47 '49. Sr. and Gr. Champion, Arizona, 1950.

AN EXCELLENT

RIVERVIEW COLORFUL CARMELITA
8415—428—Jr3—305C—2x
VG '49-EXCELLENT '51
1 daughter of "Sadie Mae's Clara" is now on test—Riverview General's Mitzie, 2173—110—Jr2 in 73 days on 2x.

Cows Like These Two Are Being Mated To Our Senior Sire—WELCOME-IN WARRIOR (Langwater Chum, A. R.—Warrior's Belle of Fairview, 14672—617—Jr2—365C). **We will have "WARRIOR" sons out of "PHYLIP" daughters like the above pair available at a future date.**

WRITE OR VISIT **Shamrock Guernsey Farm**

W. T. McCLELLAND & SON — TUCSON, ARIZONA

FORGE HILL

We Still Have A Few Left — Act Today

VACCINATED HEIFERS—ranging in ages from 14-18 months. These heifers represent the best of our breeding, and we feel confident they will work well in any herd.

Also Available—a limited number of heifer calves from 1 month to a year old.

We can also supply you with a bull of similar breeding. We have two young bulls—ready for service.

THESE ANIMALS ARE SIRED BY
Forge Hill Bellcander
Forge Hill Casanova
Forge Hill Corona

These heifers will average about $350 apiece.

Visitors And Inquiries Always Welcome.

FORGE HILL FARM

R. D. 4, Newburgh, New York

Address all Communications to
CHARLES A. SLATER, Mgr. JOHN WILKIE, Owner

LAUREL LOCKS GUERNSEYS

•

Having completed the Periodic Production Review of our herd, we are pleased to find that this severe analysis indicates consistent improvement throughout.

We shall continue our endeavor to strive for still greater perfection of productive and reproductive ability.

•

DONNELL MARSHALL MILLER C. LONG

POTTSTOWN, PENNSYLVANIA

THIRD McDONALD FARMS SALE

Highest Consignment Sale
All Dairy Breeds, This Year

46 Head Sold For $120,025 — An Average of $2,609.24

TOP SELLING BULL

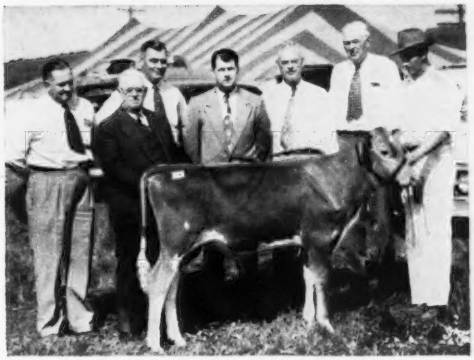

McDONALD FARMS FORE PERFECTION
Sold for $6,100 to ARTHUR M. YOUNGS, Wilgorlan Farms, Titusville, N. J. and ATHERTON W. HOBLER, Woodacres Farm, Princeton, N. J.

Left to Right, Above:
K. C. SLY, J. M. McDONALD, GEORGE POLLACK, runner-up, JOE ADAMS, A. W. HOBLER, GEO. NEWLIN, HENRY THOMAS at halter

THANKS and CONGRATULATIONS

To all our consignors and buyers, as well as all of our other Guernsey friends who helped make this sale so successful.

★ The six McDonald Farms bull calves sold for $24,000, an average of $4,000.

★ The 12 animals bred and consigned by McDonald Farms sold for $40,900, an average of $3,408.

BREED BY CHOICE NOT BY CHANCE

McDONALD FARMS **Cortland, New York**

J. M. McDONALD
Owner

H. H. THOMAS
Herdsman

K. C. SLY
Manager

ROYALLY-BRED — ROYAL IN NAME

OUR SENIOR HERD SIRE... HOMINY HILL ROYAL

Born April 15, 1947

Sire: **Riegeldale Coronation King, A. R.**
53 A. R. daughters

Dam: **McDonald Farms Blueblood**
12139—675—Jr3—365C
14068—755—AA
VERY GOOD '48
5 A. R. daughters
4 classified EXCELLENT

His Full Sister

HOMINY HILL BLUEBLOOD
10900—617—Sr2—365

Here are two of Royal's EXCELLENT maternal sisters.

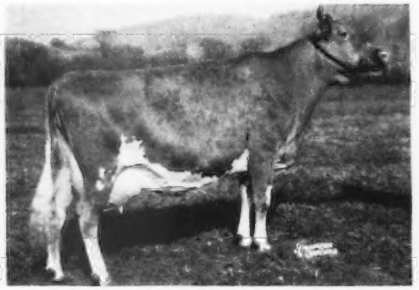

McDONALD FARMS HONEYBLOOM
8900—523—Sr2—365
EXCELLENT '47 '48-VG '50

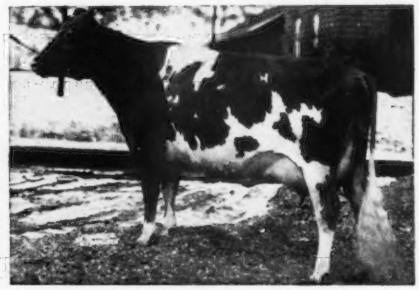

McDONALD FARMS GAY GIRL
11550—575—Jr2—365
12659—637—Sr3—365C
12718—655—5yrs—365
EXCELLENT '47 '48

Here are two of Royal's EXCELLENT paternal sisters.

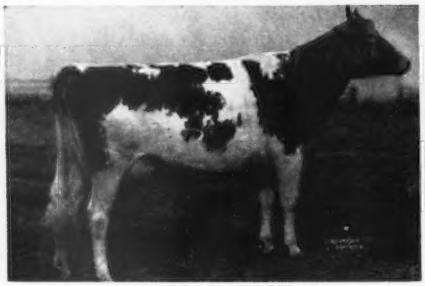

HOMINY HILL MOONLIGHT
13603—752—Jr2—365
EXCELLENT '48 '49 '50
Sold for $9,600, N. J. State Sale. Highest priced female in U. S. in 1948.

RIEGELDALE KING'S LADYSHIP
9671—492—Sr2—305C—911 T. M.
15517—859—Jr4—365C
GP '47-EXCELLENT '48 '49

There Are No Blanks in ROYAL'S Pedigree. His Calves Look Tops, deep bodies, level rumps and exceptional legs. We are proud of our herd. We sell young prospective sires that should please.

WRITE TODAY OR VISIT US SOON.

Nu-Maid Farms

CHARLES CRANMER, Manager
Werk and Ebenezer Road
CINCINNATI 2, OHIO

Ohio State Guernsey Sale — July 19

Fairgrounds — Delaware, Ohio

50 HEAD

25 Cows — 25 Bred or Fresh Heifers

MILK MILK

A CHANCE TO GET HEAVY FALL PRODUCTION

Every cow in sale has a record or is on test. Every heifer is out of a tested dam. Last summer this sale was inaugurated and proved to be an excellent opportunity to get good buys. This year will be no exception.

Here is a real opportunity to buy animals rich in Langwater, Foremost, Coronation, Green Meadow, Franchester, and McDonald blood lines.

HER DAUGHTER IN SALE

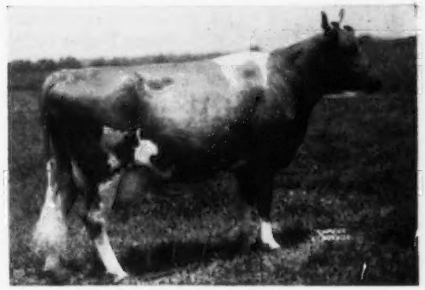

QUETTA FERN'S LILL ($1,650)

Very Good '47 '49—D '51, 13609—606—5yrs

A daughter of McDonald Farms Fabron, A. R. ¾ sister to McDonald Farms Hester ($13,000) to Curtiss Candy Co.

Her daughter—King's Queen's Lill (VG '51) born May 25, 1948, 10505—496—Sr3C, consigned by Pebblebrook Farm, Chesterland, Ohio, is in sale. Her full sister is owned by B. V. Dale, Collegeville, Pa. She has a record of 10658—545—Jr3.

HER DAUGHTER IN SALE

Udder of . . . RINGOLD DOTTY

13960—655—Jr2C, 14006—671—Jr3C

A daughter of Broadland Baronet, A. R., out of Hermitcroft Dorothy, 16104—734—A (3 A. R. daughters).

Her daughter—ANCESTRAL ACRES DOTTY born April 18, 1949 is in the sale. She is sired by Lone Pine Don, a son of Langwater Arnold, A. R., out of Douglaston Lady Dorothea, paternal sister to "Lady Augusta," "Lady Mary," "Lady Lucy" and other outstanding brood cows.

Send for catalogs — ready for mailing about July 1, 1951

SALE MANAGED BY —

The Ohio Guernsey Breeders' Association — Wooster, Ohio

Ever Hear of the . . . EMERSON CRUSADE?

Well, hold onto your hats boys. We have a pair of outstanding young bulls that look as if they would be able to "cut the mustard." In our May 16 Journal advertisement we presented details on "EMERSON."

Now, here are facts on his helper . . .

HILL GIRT EMORY'S CRUSADER

Born December 28, 1949

HIS SIRE:

RIEGELDALE MELBA'S EMORY
126 A. R. daughters
Sold for $30,000.

HIS DAM: Here She Is . . .

HILL GIRT CHEVALIER ROSE
11528—554—Jr3—305
16327—795—6yrs—365C (pending)

He, too, will be used on "Norbeau" daughters . . . that

Produce:

"Norbeau's" first 26 unselected first calf heifers averaged 491 lbs. fat on 2x milking.

Show:

In 1948, "Norbeau" sons and daughters won first Heifer Calf, Senior Bull Calf and Senior and Grand Champion Female awards at Bellflower. In 1950, his progeny won first Get of Sire, first 4-Year-Old Cow, first 2-Year-Old at Bellflower; first 4-Year-Old Cow and Reserve Grand Championship, Pomona; first 4-Year-Old Cow and Grand Championship, Victorville. **Remember, we show against the best cattle in southern California.**

Sell:

9 "Norbeau" daughters have been sold at public auction for an average of $1,267.

WESTERN CONSUMERS GUERNSEY FARM

CARL T. ALLEN, Manager — E. A. GRUENSTEIN, Herdsman

11111 E. 183rd Street - ARTESIA, CALIFORNIA - Phone Torrey 5-2259

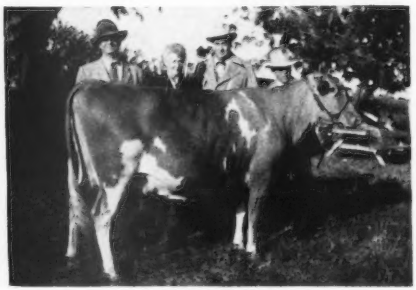

"NETTIE"

HAPPYHOLME BARONESS NETTIE settled down nicely after coming here from George Emde's Third Reduction Sale, and lost very little milk on the change from 3x to 2x machine milking. She should finish a very decent record in September. She was 1st 4-year-old cow last year at California, the National, and the Cow Palace, where she was also Grand Champion.

Happyholme Majesty's Crown . . .

. . . from the same Sale, has taken his place in our breeding program. Being out of McDonald Farms Ingabell (VG '48), that is a full sister, KC says, to "Pre Lynn" (VG '50); half-sister to "Pre Polly," our heifer from the Classic; and three-quarter sister to "Pre Jedetta" (VG '47 '48—E '50); and being all tied in with most of the Elm Lane females—he should line-breed constructively—and bring in the what's-it that made everybody's mouth water for the "Majesty" daughters at the sale.

In the milking barn, Elm Lane Lantana made 82 lbs. in April; Elm Lane Heather made 88, 78, 79 and 65 lbs. in her first four months. Quite a few more Elm Lane ladies at 58 to 60 lbs., on 2x machine milking.

ELM LANE FARM - Route 2, Box 141, Fresno, California

LEONA H. TODD, Owner — C. W. ROBINSON, Advisor

A "KING" SON OUT OF A "PREDICTION" DAUGHTER

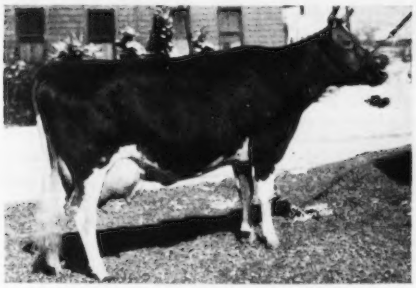

His Dam—**McDONALD FARMS HEROINE**

IN SERVICE

McDONALD FARMS KING MERMAN
Born November 7, 1947

He has 18 daughters. The oldest are of breeding age and look most promising. He is in heavy service.

His Sire:
MYHAVEN KING
Peer Trophy (sire) N.G.S., 1949.
88 P. R. sons, 121 A. R. daughters
1 over 800, 14 over 700, 52 over 600 lbs.
McDonald Farm Kings Jolly Lady
13461—723—Jr4—365
Excellent '50—VG '47, '48
McDonald Farms King's Kella
13991—718—Jr2—365C
VG '49—Excellent '50
McDonald Farms Ioka
13289—695—Jr3—365
Excellent '47—VG '48, '50

His Dam:
McDONALD FARMS HEROINE
11452—572—Sr3—365
13276—641—5yrs—365C
Very Good '47, '50—GP '48
1 A. R. daughter
McDonald Farms Her Lolanda
7933—391—Jr2—305C—2x (592 T. M.)

LANGWATER KING OF THE MEADS
Sold 1939 for $12,500.
85 P. R. sons, 109 A. R. daughters.
7 over 800, 21 over 700, 59 over 600 lbs.
Meadow Lodge Queen R. Mona
15339—808—6yrs—365C
Excellent '47, '48, '50
Green Meads Queen Snowflake
11362—614—B
Excellent '47

GREEN MEADS THELMA (E '47)
12902—704—Jr2
13518—740—Sr3
Sold 1936 for $1,300.
7 A. R. sons, 2 A. R. daughters
McDonald Farms Helma (E '47)
12036—596—F
13518—659—5yrs—365
McDonald Farms Elma
13591—659—A

FOREMOST PREDICTION
Peer Trophy (sire) N.D.S., 1940, 41; N.G.S., 1947, 48.
78 P. R. sons, 101 A. R. daughters
2 over 800, 32 over 700, 57 over 600 lbs.
"10 Excellent Daughters"
McDonald Farms Donita
E '47, '48
13493—770—AA
McDonald Farms Gem
14107—759—Jr4—365C
VG '47, '48—Excellent '50

FOREMOST JENAVEVE (VG '47)
9922—502—G
12448—634—AA
2 A. R. sons, 7 A. R. daughters
Foremost Mattie
13037—698—A
McDonald Farms Enaveve
15073—683—GG

LANGWATER PHARAOH
54 P. R. sons, 50 A. R. daughters
1 over 900, 4 over 800, 12 over 700, 23 over 600 lbs.
Langwater Valencia
17508—952—A

LANGWATER QUEEN OF THE MEADOW
13116—731—D
2 A. R. sons, 3 A. R. daughters
Langwater Meadow Sweet
13497—645—F

GREEN MEADOW WATCHFUL
Sold 1936 for $2,100.
4 P. R. sons, 17 A. R. daughters.
2 over 800, 6 over 700, 10 over 600 lbs.
Yokum Ann
15817—846—CC

GREEN MEADS THEDA
12392—628—E
6 A. R. daughters
Green Meads Queen Tefta
14553—797—7yrs—365

FOREMOST'S BELL BUOY
32 P. R. sons, 18 A. R. daughters
2 over 800, 7 over 700, 13 over 600 lbs.
Foremost Leila
13965—832—A

VALOR'S FAITHFUL
14084—755—F
20011—976—AA
2 A. R. sons, 2 A. R. daughters
Foremost Noble Girl
13608—726—FF
15433—807—DD

FOREMOST MASTERPIECE
26 P. R. sons, 32 A. R. daughters
1 over 800, 1 over 700, 9 over 600 lbs.
Foremost Ingeborg
15640—804—B

ROSEBUD'S HYGIENE
10664—537—G
1 A. R. daughter

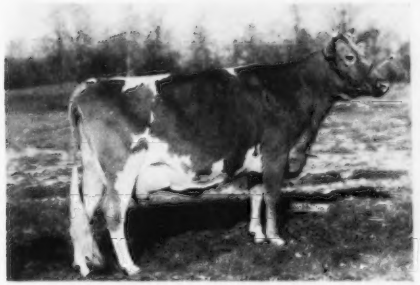

His EXCELLENT ¾ Sister . . .

◄—**McDONALD FARMS KING'S KELLA**
13991—718—Jr2C, VG '49—EXCELLENT '50
Sold for $13,500. Half-interest in a son sold for $15,000.

HE IS OWNED JOINTLY BY

ROLLING ACRES Farms
ROUTE 1, ELGIN, ILL.
MRS. GERTRUDE McNAUGHT, OWNER
STUART (STUB) BEARDSLEY, MANAGER

Rosewood Farms
ROSELLE, ILL.
W. H. ODLUM, OWNER
JOHN BRECHEISEN, MANAGER

WAUKESHA COUNTY

GUERNSEY BREEDERS' ASSOCIATION . . .

THE GUERNSEY CAPITOL OF AMERICA

Founded 1906

THINK NOW!

About Your Fall Milk Supply.
We'll Be Glad To Help.

Yes, for 45 years, we have been helping breeders all over the country locate and buy good, practical, profitable Guernseys. We can get from a truck to a carload, cows or heifers, springers or fall fresheners. Write, wire or phone . . .

Please address all correspondence to W. H. PRUITT, Secretary, WAUKESHA, WIS.

Offering Two Outstanding Young Sires

BEULAH LANE INTENSE SECRET
Born May 29, 1950
7 nearest dams average 694 lbs. fat.

Sire: Wey Acres Levity Intense
Half-brother to Wey Acres Levity Sherry, that topped the Mid-West Sale at $11,500.

Dam: Luxerin Cheerleader's Sally
11633—507—Jr4—365

BEULAH LANE SERGEANT JUPITER
Born February 15, 1951
3 nearest dams average 622 lbs. fat.

Sire: Meadow Lodge Climax's Sergeant
3 nearest dams average 717 lbs. fat.
7 nearest dams average 727 lbs. fat.

Dam: Leahaven Daisy June
10292—556—Sr4—365

Add Type And Production To Your Herd
Write for prices and full pedigrees.

BEULAH LANE FARM

R. A. SWENDSON
EAST TROY, WISCONSIN

THE TOPS OF CURTISS
Are behind our—PROVED SIRE

Curtiss Candy Levity Superior

His first six unselected daughters averaged 1425 lbs. Milk—51 lbs. Fat above their dams.

Sire: **Green Meads Levity King, A. R.**
Dam: **Here She Is . . . Look Her Over.**

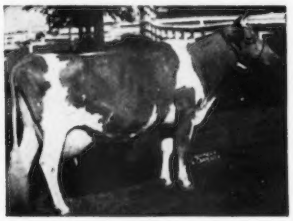

BETSY OF SLEEPY HOLLOW FARM
14375—865—Sr4C

WE CAN OFFER — SONS OF "SUPERIOR."
"SUPERIOR" himself is now for sale.

DECORAH FARM DAIRY, INC.

WEST BEND, WISCONSIN
IRVIN E. HOLZHUETER, Mgr.

OUR BROOD COWS — —

PRACTICAL, PROFITABLE, PRODUCERS AND REPRODUCERS

This pair is typical of the kind we are building our herd upon.
They are the kind we offer bulls out of at reasonable prices.

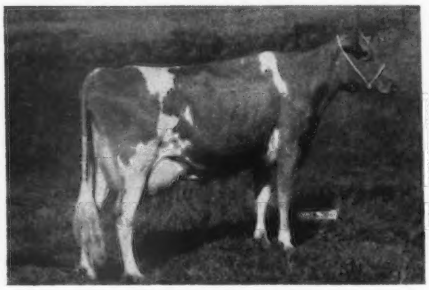

WERN'S MASTERPIECE'S IRIS
10976—513—Jr2—2x, 11278—552—Sr3—2x
VERY GOOD '47
She is by Masterpiece's May Royal, A. R., that is by Foremost Masterpiece, A. R. (Langwater Valor—Mixter Faithful).

MAPLE VIEW ROSETTE
10640—633—7yrs—HIR—2x
VERY GOOD '47. 1 A. R. daughter.
She is a daughter of Chedco Reliance, A. R., traces to Imp. Westeria's Ruth, 17348—882—AA, 3 A. R. daughters.

Write Us Your Needs . . . We Have Bulls Out Of Cows Like These.

WERN FARMS

Pioneer Producer of CERTIFIED MILK—"America's Finest Milk"
HOMER & CHESTER WILLIAMS, Proprietors **Waukesha, Wisconsin**

WAUKESHA COUNTY

GUERNSEY BREEDERS' ASSOCIATION . . .

THE GUERNSEY CAPITOL OF AMERICA

Founded 1906

ENRICHING OUR HERD.....

With the blood of "Country Flower" and "Coronet."

OUR SENIOR SIRE:

CHARLESCOTE CLARION

Born October 1, 1946

We have about 40 of his daughters. They will be tested. We can offer his sons out of our best, tested females.

His Dam . . . 958 lbs. Fat

WOODHOLM'S HARMONY

20640—958—7yrs

(see pedigree, below)

HIS SIRE

LANGWATER COMMANDO
9 P. R. sons, 10 A. R. daughters
1 over 600 lbs.
Langwater Holiday
12055—670—Jr3—365
Meadow Lodge Halma
12607—592—Sr2—365
Langwater Penelope
10004—525—Jr2—365C

LANGWATER COUNTRYMAN
39 P. R. sons, 45 A. R. daughters
1 over 1000, 1 over 900, 4 over 800, 12 over 700, 24 over 600 lbs.
Langwater Venus
19999—1011—Sr3
National Class Leader
Langwater Country Bella
18835—880—6yrs
Langwater Coral
18019—853—A

LANGWATER HONORIA
13264—698—G
17270—937—AA
4 A. R. sons, 5 A. R. daughters
Langwater Honey-moon
11597—653—E
15295—850—BB
Langwater Tinkabell
11126—511—DD
15412—767—B

LANGWATER MERRYMAKER
36 P. R. sons, 34 A. R. daughters
2 over 700, 11 over 600 lbs.
Langwater Opaline
17427—763—8yrs—365

LANGWATER COUNTRY FLOWER
10536—580—F
15106—790—A
4 A. R. sons, 3 A. R. daughters
Langwater Country Blossom
11936—607—G
15080—729—AA

LANGWATER PETER PAN
Sold 1927 for $8,600
16 P. R. sons, 66 A. R. daughters
1 over 900, 4 over 800, 21 over 700, 36 over 600 lbs.
Broadwater Anita
*14630—804—Sr2—HIR

IMP. SLOGAN'S LADY ASTOR OF LANGWATER
13018—636—A
4 A. R. sons, 3 A. R. daughters
Langwater Lady Astor
13413—734—CC

HIS DAM:

WOODHOLM'S HARMONY
16010—732—FF
18247—884—A
20640—958—7yrs—365
1 A. R. daughter
Charlescote Playgirl
*16260—850—Jr2—365

LANGWATER DANCER
5 P. R. sons, 10 A. R. daughters
1 over 900, 1 over 800, 2 over 700, 4 over 600 lbs.
Woodholm's Apple Blossom
10840—574—GG
12608—704—C
Woodholm's Angelina
14108—629—AA

LANGWATER HONEY-MOON
11597—653—E
15295—850—BB
2 A. R. sons, 8 A. R. daughters
Runnymede Honey-Moon
13593—708—Jr2—365
Woodholm's Honeysuckle
11083—626—GG

LANGWATER MERRYMAKER
36 P. R. sons, 34 A. R. daughters
2 over 700, 11 over 600 lbs.
Langwater Opaline
17427—763—8yrs—365

LANGWATER DUTIFUL 2d
11744—692—E
2 A. R. sons, 1 A. R. daughter
Langwater Duteous
10443—501—F

LANGWATER MOONLIGHT
32 P. R. sons, 31 A. R. daughters
1 over 1000, 2 over 900, 5 over 800, 11 over 700, 20 over 600 lbs.
Moonlight's Gentian (E '47-VG '48)
13637—709—AA
16389—881—AA

LANGWATER HONORIA
13264—698—G
17270—937—AA
4 A. R. sons, 5 A. R. daughters
Langwater Tinkabell
11126—511—DD
15412—767—B

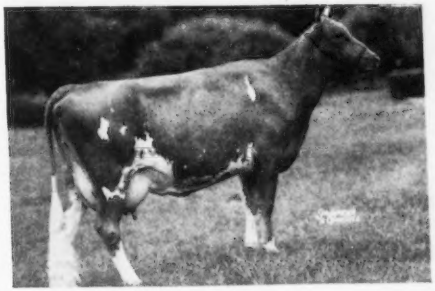

His ¾ Sister . . . Class Leader

CHARLESCOTE PLAYGIRL

16260—850—Jr2—365

Write for Pedigrees and Prices of CLARION Sons

EDWIN A. GALLUN, Owner
FRANCIS GUTSCHENRITTER, Manager

HARTLAND, WISCONSIN

GOLDEN GUERNSEY

Anchor Point FARMS

TRI-STATE Breeders' Co-op.
WISCONSIN... IOWA... MINNESOTA...

Presents Another Pair of Guernsey Sires Available To Its Members:

FLYING HORSE LUTE'S COLONEL

Born November 23, 1941

Sire: **Chedco Colonel, A. R.**

Dam: **Alfalfa Farm Lute** (VG '48)
13171—804—GG
17378—1058—Sr4—365C
(Class Leader 2nd place)

"LUTE'S COLONEL" has 19 A. R. daughters including:

Chedco Angelica
11085—603—Jr2—365C
15577—864—Jr4—365

Chedco Lilac
10284—615—Jr2—365C
13413—825—Sr4—365

Roughwood Colonel's Mignonette
12613—701—Jr3—365C
14362—799—Jr4—365

Chedco Bluebell
11826—631—Sr2—365C

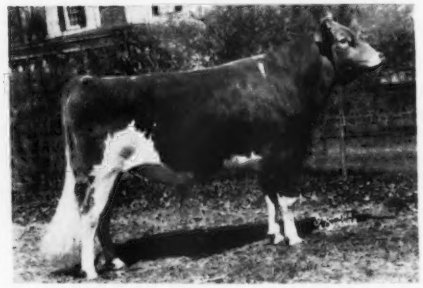

FAIRLAWN HORNET'S RESOLUTE

Born January 6, 1947

Grand Champion Bull, New Jersey Show, 1950

Sire: **Fairlawn Actress' Hornet, A. R.**

Dam: **Fairlawn Peerless Dainty**
Excellent '47 '48
10273—549—F
13685—662—5yrs—305C—915
12127—589—6yrs—305C—610
16656—814—7yrs—365—1083

The daughters of "Resolute" at Glenburnie Farm, Trenton, N. J., look promising and are being tested as they freshen.

Tri-State Sires Come From Great Cow Families

TRI-STATE BREEDERS — Westby, Wis.

T. ALBON SORDAHL, Manager

OREN G. JOHNSON, Field Representative

This May Be The Combination You're Looking For!!

COWS LIKE THESE

7 Excellent . . . . . 26 Very Good

BRED TO SIRES LIKE THESE

I

Franchester Kella's King

Half-interest with Franchester. Purchased at $15,000. **3 nearest dams on the female side ALL EXCELLENT.** A daughter sold for $8,000. A son sold for $6,100. Proof of the type he sires and the popularity of his blood.

Sire: **McDonald Farms Steadfast, A. R.**

Dam: **McDonald Farms King's Kella** ($13,500)
13991—718—Jr2C
VG '49—E '50

Next Dam: **McDonald Farms Della**
15700—681—AA. E '47 '48 '50

Next dam: **Douglaston Lady Augusta**
12106—607—E
E '48, dam of 4 Excellent daughters.

II

McDonald Farms High Oneida

Sold for $11,500—2nd McDonald Farms Sale, 1950.

Sire: **McDonald Farms Hightime, A. R.**
Four sons sold for $39,000 in 2nd McDonald Sale, 1950.

Dam: **McDonald Farms Gentie**
11049—690—Sr3—365C
12646—736—5yrs—365
EXCELLENT '47 '48 '50

III

Lyrene May's Prince

First two-year-old, Michigan, 1950. Sr. and Gr. Champion, Michigan, 1950. Second two-year-old, National, 1950.

Sire: **Meadow-Gold Rose King**
First 11 daughters now on A. R. test.

Dam: **May's Princess of Cowham Farm**
9746—448—GHI—2x
8664—485—Jr3—HIR—2x
8291—412—Jr4—HIR—2x
1 A. R. daughter.

BULL CALVES BY THESE SIRES OUT OF COWS LIKE OUR 33 EXCELLENT OR VERY GOOD COWS SHOULD BE WORTHY OF YOUR CONSIDERATION.

CHAMPIONS IN OUR HERD

ALL EXCELLENT—ALL BLUE RIBBON WINNERS

OR CHAMPIONS AT THE ROYAL

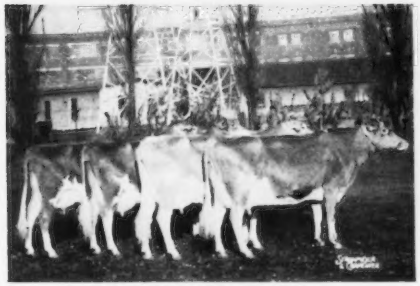

1st Prize Dairy Herd

CONRAD'S LADY GRACE, E '51
15086—725—Jr3
Sr. and Gr. Champion Cow.

MIDVIEW MAJESTY'S HANNAH, E '49 '50 '51
13691—691—Sr4—365
2nd Aged Cow, Reserve Grand Champion.

SOUTH WIND DARNALL'S ADELLA, E '51
10127—444—Sr2—305C—3x
11347—485—Sr3—267 days
1st 3-year-old

HOLDRIDGE CHEERIO'S BLOSSOM, E '51
10849—582—Jr2 (730)
1st Aged Cow (Dry Class)

CONRAD'S LADY GRACE, E '51
15086—725—Jr3
1st prize Aged Cow
Sr. and Gr. Champion

Why not check with us to see what bull calves we have for sale at this time. We believe we have some cows you'll agree are worthy of being dams of top herd bulls and we feel bull calves out of these cows by the sires featured above might be what you are looking for in a herd sire.

PEBBLEBROOK FARMS — Chesterland, Ohio

(Heath Road off Mayfield, Route U. S. 322)

C. G. RAIBLE, Owner — ROBERT SNOW, Manager (Ph. Chardon 6-1239) — PERCY JONES, Herdsman

GIPPY PLANTATION

Presents . . .

FOUR ADDITIONS

Purchased At The

12th Quail Roost Sale

MIDVIEW ROYAL'S HANNAH
Born July 28, 1949
Purchased for $2,500.

HER DAM

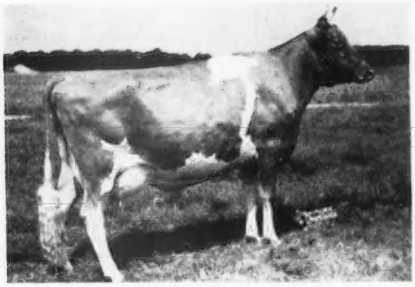

MIDVIEW MAJESTY'S HANNAH
11152—516—Sr2—365, 13691—691—Sr4—365
Sold for $10,300 in 1950.

PLEASANT VIEW NOBLE CAPRICE
Born December 8, 1944
11513—627—5yrs—365C (pending)
Purchased for $1,150.

HERSELF . . .

Sire: PRINCE'S GIPPY NOBLE, A. R.
Dam: RIEGELDALE SENSATION CAPRICE
9987—521—GG, 11780—586—6yrs

QUAIL ROOST NOMAX FLOWER
Born January 24, 1949
Purchased for $1,300.

HER SIRE'S DAM

QUAIL ROOST LUCKY CELIA
10235—509—GG, 13812—684—E
VG '48 '49

RIEGELDALE MAX'S GLAMOROUS
Born March 27, 1949
Purchased for $1,000.

HERSELF . . .

Sire: RIEGELDALE MELBA'S MAXIM
A son of Green Meadow Melba, 15342—963—Sr2C, National Record.
Dam: RIEGELDALE EMORY'S GLAMOROUS
9943—532—Jr2—365C

We can offer bull calves out of high record cows by popularly-bred sires.

WRITE US YOUR NEEDS

FEDERAL ACCREDITED NO. 112365 — SOUTH CAROLINA BANG'S FREE NO. 16

NICHOLAS G. ROOSEVELT, Owner
E. S. WARREN, Manager
LESLIE DONAHOE, Herdsman

GIPPY PLANTATION
Moncks Corner, South Carolina

Enriching Our FAITHFUL PRODUCTION With . . .

WOODACRES ROYAL HONOR

Dropped July 12, 1947

He is being used on daughters of FOREMOST FOOTPRINT 4TH and McDONALD FARMS KING LIND. His daughters will be tested as they freshen.

HIS DAM
CHARLESCOTE PEONY
10523—601—Sr3—365C
A daughter of Langwater Peter, A. R.

HIS SIRE:
DOUGLASTON PRINCE ROYAL, A. R.
63 A. R. daughters, 9 A. R. sons.

His Dam's Half-Sister

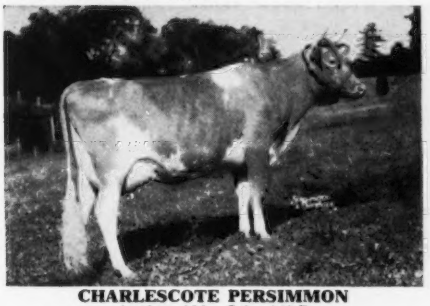

CHARLESCOTE PERSIMMON
14424—633—Jr2—365C
Full sister to the dam of Franchester Free Laughter.

His Paternal Sister

WOODACRES ROYAL LUCINDA
12177—622—Jr2—365C

We can offer HONOR sons with this Faithful Production inheritance.

MAYFLOWER FARM — Plain City, Ohio

J. C. FOUST & HOWARD S. FOUST, Jr., Owners

Phillips Sales & Pedigree Service

GUERNSEY SPECIALISTS

•

Pedigrees of all kinds, for all purposes, at all times.

We have a complete Sales Service and can help you buy or sell at private treaty. Let us know your wants.

We offer our services for Dispersal, Reduction or Consignment Sales and can take care of all the details connected with your sale for you. If you are thinking of a sale, let us discuss it with you.

•

E. C. PHILLIPS

Phone 8713, Box 494, Waukesha, Wis.

SIRING THE KIND WE LIKE . . .

HILL GIRT MAY ROYAL

↓ Inherits ↓

Production—Longevity—Type

His Dam Is A Combination Of All Three

HERE SHE IS . . .

ROYAL ARTLESS OF HILL GIRT

18261—855—AA
2 A. R. sons, 3 A. R. daughters all over 600 lbs. fat.
Classified Excellent 1947.
Reclassified Excellent at 13 years of age, 1948.

← **Production**
← **Reproduction**
← **Type**
← **Longevity**

We can offer sons of "May Royal" rich in this same proved inheritance.

Send for our list of available bull calves.

CONOVER'S HIGHTSTOWN GUERNSEY DAIRY

CLIFFORD L. CONOVER, Owner
CLIFFORD H. CONOVER, Herdsman
HIGHTSTOWN, NEW JERSEY

Breeders' Bookshelf

MARKETING

MILK AND MILK PRODUCTS, by Clarence Henry Eckles, Willes Barnes Combs and Harold Macy. A detailed and thorough discussion of every subject of importance to the dairyman producing milk and milk products for the market. Special attention is given to the composition and properties of milk. Emphasis is also placed upon the sanitary production of milk and the value of dairy products in the human diet. 386 pages, illustrated, $4.50.

THE MARKETING MILK INDUSTRY, by Roadhouse and Henderson. A new edition on Market Milk is now offered by Professors Roadhouse and Henderson of the University of California, and gives a review of modern practice of every phase of the industry. This new book covers everything from "plant layout to performance of tests, from chemistry of special products to sanitary production methods, from comparison of delivery costs to fundamentals of nutrition." 716 pages, 6x9, 167 illustrations, 126 tables. Price $7.00.

SECRETION OF MILK by Dwight Espe. Third edition. Secretion of milk provides a better understanding of the functions of the mammary gland. It deals with the anatomy of the udder and the influence of feeds on the composition of milk. 325 pages, 61 illustrations. $3.75.

DISEASE CONTROL

HOME VETERINARIAN HANDBOOK. A practical veterinarian gives a complete guide on handling emergency situations with barn animals and poultry. Dr. E. T. Baker has prepared a brief encyclopedia on information on horses, cattle, hogs and other farm animals, $3.00.

PRINCIPLES OF ANIMAL HYGIENE AND PREVENTIVE VETERINARY MEDICINE, by Dr. Leunis Van Es. Veterinarians, livestock producers and others will find this book an excellent summarization of the literature in the light of the author's experience. Here is found authoritative information on every topic of animal preventive medicine. 768 pages, $7.00.

LIVESTOCK AND POULTRY DISEASES, by D. W. A. Billings. A complete source of information on causes, prevention, symptoms and treatment of diseases of farm animals. 520 pages, 54 illustrations, $4.50.

NUTRITION

ANIMAL NUTRITION, by Leonard A. Maynard. This book presents the chemical and physiological aspects of animal nutrition with special reference to farm animals. The broad principles of nutrition are laid down by Professor Maynard and include: Nutritional Balances, Nutritive Energy, Growth, Reproduction, Lactation and Work Production. 483 pages, illustrated, 2nd Ed. 1947, $5.50.

MANAGEMENT

DAIRY CATTLE AND MILK PRODUCTION, by Dr. C. H. Eckles and revised by E. L. Anthony. Common sense information on increasing production, raising calves, selecting a sire, feeding economically, and other details that mean the difference between success and failure. Over 40,000 copies in use. Revised edition 560 pages, 98 illustrations, $5.00.

PRINCIPLES OF DAIRYING, H. F. Judkins, second edition by Richard W. Smith, Jr. This book covers the general scope of the dairy industry. Composition and properties of milk. Sampling of milk and cream. The Babcock test for whole milk. Essentials in the production and handling of Market Milk on the farm. 316 pages. $3.50.

ELEMENTS OF DAIRYING, by T. M. Olson. New ideas on the dairy industry giving origin and types of dairy cattle, milk and its secretion, composition and food value. The processing industries, milk marketing, cream, butter, ice cream and cheese. Several chapters are included on feeding dairy cattle and dairy herd management. 570 pages, price $5.50.

PROFITABLE FARMING AND LIFE MANAGEMENT, by Wilbur J. Fraser. An interesting book on the profitable side of farming and life management. It is a simple, practical, earnest attempt to help farm people produce more profitably, save and invest more wisely, and live country life at its best. 416 pages, illustrated, $3.45.

FEEDING

DAIRY CATTLE FEEDING AND MANAGEMENT, by H. O. Henderson. A new edition of Henderson, Larson and Putney entirely rewritten and enlarged. A very good textbook on dairy management. Stresses dairy rations, feeding for milk production, fitting and management of cows on test, pasture and silage. Also raising of dairy calves. Price, $5.00.

FEEDS AND FEEDING, by F. B. Morrison. A new edition published in 1947, is the most comprehensive book on feeds and feeding that is printed. It is a basis of nearly all feeding experiments and practices. It sets up the dairy practices of dairy cows, beef cows, horses and hogs. An invaluable book. 1050 pages profusely illustrated, $7.00.

JUDGING

JUDGING DAIRY CATTLE, by E. S. Harrison and Strohmeyer & Carpenter. The best book on judging that has been printed. It has 192 pictures giving all the information and reasons for placing dairy cattle of all breeds. 130 pages, illustrated, $3.75.

BREEDING

RAISING LIVESTOCK, by Walter H. Peters and George P. Deyoe. The purpose of this book is to provide up-to-date information on raising livestock. It is intended, primarily, for students of vocational agriculture, and youths on the farm, and makes a very handy book for reference to breeders of all types of livestock. It includes information on breeding programs, keeping livestock records, marketing and processing. 530 pages, well illustrated, $4.50.

PRINCIPLES AND METHODS OF ANIMAL BREEDING, by R. B. Kelley. This book gives an historical background of breeding, particularly the beef breeds as they started in England. It makes a very fine reference book. Illustrated with many tables and pedigrees, 304 pages, $3.50.

BREEDING AND IMPROVEMENT OF FARM ANIMALS, by Rice and Andrews. This book is the new edition and is one prepared to answer all questions on animal breeding: "When to breed; factors of heredity; care of mother and offspring at parturition; causes of sterility; artificial insemination and its advantages, disadvantages, and methods; sex determination and control." The book is profusely illustrated, $7.00.

INTRODUCTION TO BREEDING FARM ANIMALS, by Laurence M. Winters. A simple and concise introduction to a great subject. It covers the subjects of reproduction, selection, grading, inbreeding, cross-breeding in all types of farm animals. 250 pages, illustrated, $2.48.

ANIMAL BREEDING, by Laurence M. Winters. This is the fourth edition, thoroughly revised. Is used in many schools and covers the biological background, reproduction, heredity and the practice whereby breeders of the past and breeders of today have accomplished results. Price $4.50.

ARTIFICIAL INSEMINATION OF DAIRY CATTLE, by H. A. Herman and F. W. Madden. A practical book, written especially for the layman, on the practice of artificial insemination. It is non-technical, and gives much information on the breeding of cattle. This book should prove of great benefit to artificial breeding associations. $3.25.

ARTIFICIAL INSEMINATION OF FARM ANIMALS, by Enos J. Perry and others. A comprehensive book on methods which are revolutionizing the breeding of livestock throughout the world. The first book to be available in the English language. A real treatise on this method. 266 pages, 45 figures, $4.00.

HEREDITY IN DAIRY CATTLE, by James E. Russell, the developer of Glenburnie Guernseys and a breeder and student for forty years. A book that every new breeder should study, and every old breeder should read. The genetics of breeding in everyday language. Published by The American Guernsey Cattle Club and a real authority on breeding. 156 pages, several illustrations. $2.50.

ANIMAL BREEDING PLANS by Professor Jay L. Lush, Iowa State College, third edition. Written to give a clear understanding of the means available for improving the heredity of farm animals—especially of what each possible method will or will not do. Actual breeding plans and mating systems are explained in detail. Special attention is given to several new plans. 450 pages, 50 illustrations. $4.00.

GUERNSEY BREED BOOKS

THE GUERNSEY, by William H. Caldwell, secretary emeritus of The American Guernsey Cattle Club, a story of the breed from its beginning in America. Filled with many interesting stories. Should be in every Guernsey library. Profusely illustrated. Price $2.75.

THE LIFE OF JAMES E. DODGE, by Alvin H. Sanders. This book was prepared under the direction of the Dodge Memorial Committee as a memorial to Mr. Dodge for his work as a breeder of livestock. Mr. Sanders, the author, was formerly editor of the Breeders' Gazette. The book contains 192 pages and 12 illustrations. $1.50.

All above prices subject to change without notice.

Allow plenty of time to fill orders, for several books are being reprinted and will be sent as soon as bound.

HOW TO ORDER BOOKS

Send check or money order for the price listed, addressed to:

Breeders' Bookshelf

P. O. Box 157, Peterborough, N. H.

Shoal Falls Farm Inc.

"THE LAND OF THE SKY"

Registered Guernseys—HENDERSONVILLE, NORTH CAROLINA

"Where The Grass Grows Green And The Cows Grow Great"

WE ARE PROUD to have had the top animal in the 12th Quail Roost Sale and are equally proud that she will have such a good home.

Shoal Falls M. Duke's Betty

Born January 24, 1946

11760—607—Jr2—365, 12481—667—Sr3—365C

HERE SHE IS . . .

Purchased by GEORGE WATTS HILL, Quail Roost Farm, Rougemont, N. C. for $3,800.

HER DAM

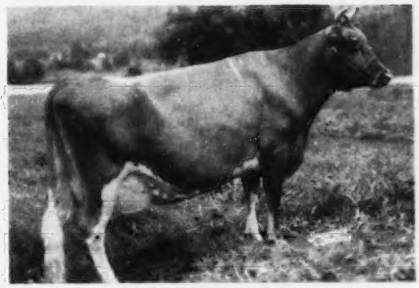

MIDVIEW MAJESTY'S BETTY
9669—501—Jr2—305C—3x, 14518—731—Jr4—365C
14980—727—5yrs—365C. VG '47—GP '48.
Sold for $1,000 in 1945

BULL CALVES FOR SALE—Bulls from our best 700-800-900 pound cows.

10 miles from Hendersonville, out Kanuga Road

DAVID KEMP, President — T. B. ACCREDITED . . . BANG'S FREE — IVAN W. BYERS, Manager

Presenting A Great Cow Family...

LINCOLN FRANCE

Born June 12, 1941
9393—496—G
10380—531—Jr4—365C
14178—738—7yrs—365
12287—637—8yrs (305—3x) in 287 days

Sire: **Dunwalke Rosebud's Butterfat, A. R.**
A son of Imp. Blanchette's Butterfat, A. R.

Dam: **Pioneer's France,** 8288—433—FF.

THREE DAUGHTERS IN OUR HERD . . .

1. **Antoinette of Alfalfa Farm,** born October 25, 1945.
   On test with 6748—355—Sr4 (305—2x) in 192 days.
   A daughter of Lincoln St. Nicholas.
2. **Alfalfa Farm J. France,** born January 24, 1949.
   A daughter of Jaunty.
3. **Alfalfa Farm Yvette,** born May 11, 1950.
   A daughter of Wethersfield Valentine.

"FRANCE" is due to calve July 16, 1951 to the service of ALFALFA FARM KING OF THE HILLS. If it's a bull, he will be for sale.

Bull calves from such cows as these are usually available.

ALFALFA FARM — Topsfield, Massachusetts

VACCINATED . . . ACCREDITED

JOHN E. CAIN CO., Owner — Address Correspondence to: DONALD E. FADDEN, Manager

CLOVERLAND FARMS
Dairy, Inc.

ONE OF THE NATION'S LARGEST GOLDEN GUERNSEY DISTRIBUTORS

PHOENIX, MARYLAND

MAYNARD C. KEMP, President — MARION CARTER, Farm Manager

Our Herd Sires Come By Their Ability To Produce Naturally . . .

LOOK AT THEIR DAMS . . .

HIS DAM . . . **744**

VALLEYWOOD CHERRY BLOSSOM
14166—744—Sr3—365C
A daughter of Valleywood Valiant, A. R.

OUR JUNIOR SIRE . . .

CLOVERLAND STEADFAST
Born August 4, 1948

Sire: CORONATION LEADER, A. R. Our senior herd sire—see below.

◀—Dam: VALLEYWOOD CHERRY BLOSSOM

HIS DAM . . . **867**

CORONATION LEVITY
15252—867—A. Sold for $15,000.
2nd Dam: SHUTTLEWICK LEVITY, 16896—804—G.
Sr. & Gr. Ch., N. D. S., 1927-1929.

OUR SENIOR SIRE . . .

CORONATION LEADER
41 A. R. daughters.

Sold for $15,000. His ¾ sister sold for $31,000.

Sire: FRA-MAR FARM KING, A. R. A son of Green Meadow Coronation King, A. R., out of Green Meadow Clare, 10816—509—G.

◀—Dam: CORONATION LEVITY

We Can Offer . . . Choice females and top herd sire prospects by these two great bulls.

WRITE OR VISIT US SOON

GOLDEN GUERNSEY

CLOVERLAND FARMS DAIRY, INC. - Phoenix, Md.

WINDY HILL FARMS

Quaker State Building — Oil City, Pa.

HER DAUGHTER IS A SHOW GIRL

Windy Hill Farms' Valley

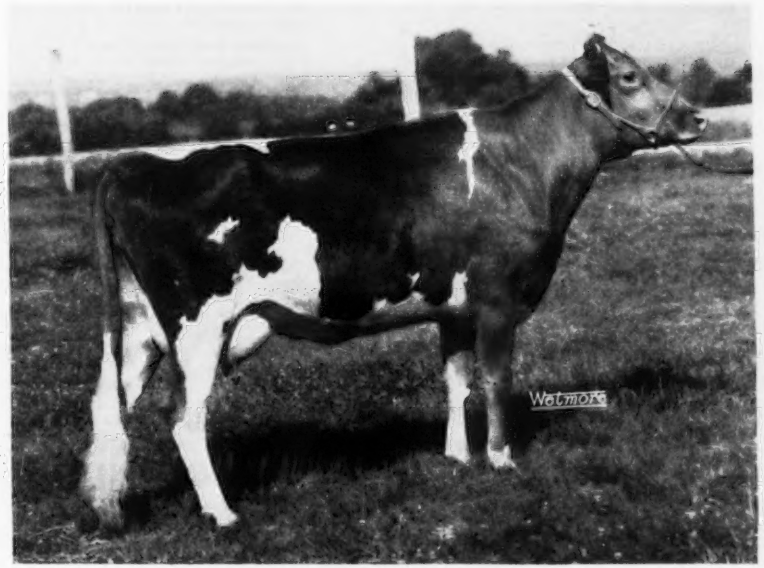

Dropped June 28, 1947

Records: 9045—468—Jr2—HIR—342—2x

4893—255—Sr3—A. R. in 136 days—2x

Her daughter, Windy Hill Farms Vallice, sired by McDonald Farms King Leo (a Myhaven King son) was second prize Jr. Yearling at the Pennsylvania Farm Show in 1951.

T. B. 561063 VACCINATED BANG'S 20316

Farms located 3 miles south of Titusville, Pa., on Route 8.

JAMES D. BERRY, JR.
Owner

JAMES G. MILLAR, Herdsman
Phone: TITUSVILLE, 34-294

Introducing . . . **CHAR-LANE AND ELMWOOD FARMS**

SOMETHING NEW HAS BEEN ADDED . . .

This is the first of our Journal advertisements

OUR SIRE PROGRAM TO DATE

MEADOW-GOLD R. PATRIOT
20 daughters in the herd beginning to freshen.

Sire: **Hominy Hill Rex**
Son of "Rosabell"
Dam: **Meadow-Gold Paulette**
9859—491—EE—2x

LYRENE MAY'S PRINCE
Gr. Ch., Mich., 1950. 2nd 2 Yrs., National, 1950. 2nd 2 Yrs., International, 1950. Reserve Gr. Ch., Royal Winter Fair, Toronto. (Owned jointly with Pebblebrook).

Sire: **Meadow-Gold Rose King**
Full brother to "Rosabell"
Dam: **May's Princess of Cowham Farm**
8664—485—Jr3—HIR—656

LYRENE KING'S EMORY

Sire: **Meadow-Gold Rose King**
Full brother to "Princess Rose"
Dam: **Cowham Farm Emory's Sunlight**
14109—711—5yrs—HIR—730
14335—710—6yrs—HIR—730

Our herds consist of 45 cows on official HIR test every year. All our records are made on two-time machine milking.

We extend a cordial invitation to anyone interested in our program to follow our advertising in the Journal, and the Michigan Guernsey News. Plan to visit our herd if possible—you are always welcome.

Char-Lane Farm is located 7 miles North of Vassar on North Vassar Road, and 1½ miles East on Dixon Road, or 4 miles South and ½ mile West of Fairgrove, Mich.

Elmwood is located 4 miles North and 2 miles East of Frankenmuth, or 1 mile West of Richville on M-46 to County Line and 1 mile South.

CHAR-LANE FARM
Vassar, Michigan
HAROLD F. STEWART & SON, ROBERT

ELMWOOD FARM
Frankenmuth, Michigan
ELMER F. FRAHM & SONS
WALTER AND RALPH

TYPE — PRODUCTION

WE BRED AN EXCELLENT COW —

BRADFORD'S CANDY GIRL

10119—434—Jr2—HIR—2x, 11990—572—Sr3—HIR—2x
Excellent '48

BRADFORD'S CANDY GIRL ➤

Sold for $2,500

2nd 4 years and under 5, N. G. S., 1948.

Sire: **Cesor Beauty Maxim, A. R.**
1 A. R. son, 19 A. R. daughters.

Dam: **Bradford's Agnes**
10084—414—GHI
12435—525—Sr4—HIR
14960—586—7yrs—HIR

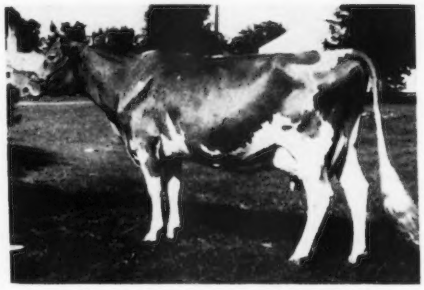

"CANDY GIRL" is the type we breed at Bradford.

"CANDY GIRL" is no longer in our herd, **BUT** we have other cows equally as good being bred to Bradford's Baby's Max. His sons are now for sale—Write for prices and pedigrees.

VISITORS WELCOME

BRADFORD FARM — Alma, Michigan

T. B. ACCREDITED No. 541552 . . . BANG'S FREE CERTIFICATE No. 7611

FRED and R. D. BRADFORD and SON, Owners

TWO OF THE FOUR cows of the breed to classify Excellent with an Excellent daughter and an Excellent granddaughter are the maternal and paternal granddams of McDONALD FARMS HIGH NOBLEMAN.

PATERNAL GRANDDAM

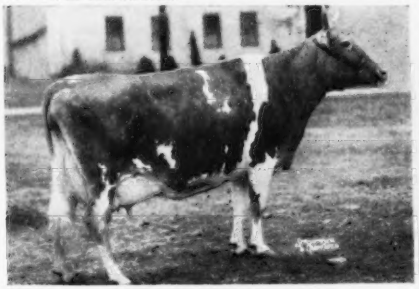

WALNUT'S ELLA'S PANSY
11763—634—A, 12973—661—AA. Excellent at 13½ years.
Three A. R. daughters average 597 as two-year-olds. 1 classified Excellent, 2 Very Good; all were Excellent on mammary system.

MATERNAL GRANDDAM

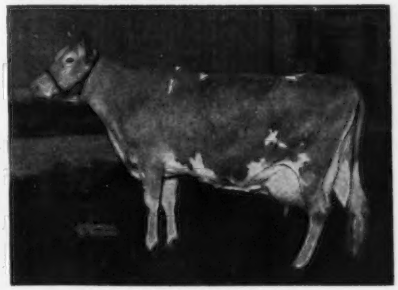

McDONALD FARMS COQUETTE
13928—708—G. Excellent '47—Very Good '48—Excellent '50.
2 A. R. daughters, 3 A. R. sons. One son sold for $11,000.
Every son of "Coquette" has been a top sire.

FOREMOST PREDICTION is his double grandsire. That makes "NOBLEMAN," in blood, ½ FOREMOST PREDICTION—¼ "PANSY"—and ¼ "COQUETTE." What more can you ask for?

"NOBLEMAN'S" dam is McDONALD FARMS GRATITUDE, Excellent '47 '48 and dam of McDONALD FARMS GOV INNOCENCE, VG '47 '48, Excellent '51. His sire is McDONALD FARMS HIGHTIME, A. R., whose four sons averaged $9,750 in the 1950 McDonald Farms Sale.

We are crossing this blood with some of the best of the MUSICAL—BOURNEDALE—LANGWATER—CAUMSETT—and McDONALD breeding. Which cross would you like your bull out of?

COLBY DALE FARMS
ROMEO, MICHIGAN

HOWARD H. COLBY, Owner
H. E. RAINIER, Manager

YOU CAN HELP THE WHOLE DAIRY INDUSTRY BY ATTENDING AND EXHIBITING AT THE

3rd Annual

INTERNATIONAL DAIRY EXPOSITION

Indianapolis • October 6 — 13 • Indiana

For reservations or any information, write:
INTERNATIONAL DAIRY EXPOSITION, 130 E. Washington St., Indianapolis 4, Ind.

FREE ADMISSION AT OUTER GATE DURING ENTIRE WEEK

7 Breed Show

AYRSHIRE
BROWN SWISS
GUERNSEY
HOLSTEIN
JERSEY
MILKING SHORTHORN
RED POLL

$56,000
IN PREMIUMS

You'll want some too!

Breeders all over America are using our Outstanding Guernsey Stationery. You'll want some too, once you've seen our samples. Write today for sample sheets and prices.

THE TRANSCRIPT PRINTING COMPANY
Printers of The JOURNAL
PETERBOROUGH, NEW HAMPSHIRE

Nihighan
Tucson, Arizona

YOUNG BULLS
PRICED ON
DAM'S PRODUCTION AND
CLASSIFICATION

J. J. RASKOB, JR. Rt. 5, Box 226

GRANDVU FARMS

BAUMGARTENER BROS.
WRIGHTSTOWN, WISCONSIN
T. B. ACCREDITED — VACCINATED

200 HEAD

Strong in the blood of FLUTE and the MUSICAL FAMILY.
High Production Inheritance

We Will Sell or Trade ..... FLYING HORSE MASTER'S ROYAL

(for another sire of equal merit)

Born July 1, 1943

"Master's Royal" as a calf and his dam

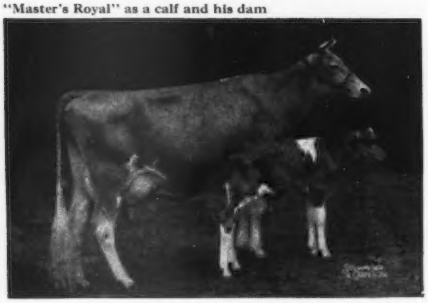

FLYING HORSE ROYAL ROSE
15059—853—Jr2—365C, Class Leader, 3rd place
22558—1154—5yrs—365C, National Record.

A proved high production sire. Over 200 daughters and still going strong.

37 A. R. daughters that milked up to 553 lbs. fat as 2-year-olds, 305—2x.

We must make more room for "Royal" daughters—consequently—we can offer for sale top A. R. daughters of Grandvu Cavalier, A. R. (May Rose Golden Secret breeding). These daughters have very good type and excellent udders, and are in calf to "Master's Royal" and "Flute's Phil."

● ● ● ●

We also have a choice selection of young bull calves up to 6 months of age from dams with records over 500 lbs. fat as 2-year-olds, 305C—2x.

THE RIGHT KIND—AT THE RIGHT PRICE

VISITORS AND INQUIRIES ALWAYS WELCOME

HERD SIRES IN SERVICE: —

Woodacres Royal Corinthian—6 A. R. daughters, 6 on test, 27 in herd.

Sire: DOUGLASTON PRINCE ROYAL
66 A. R. daughters
28 P. R. sons

Dam: VALLEYWOOD NOBLE DAISY
2 A. R. daughters, 7 breeding sons
Classified E '47-VG '48
15957—976—AA

Quail Roost NoMax Majesty—12 daughters in herd.

Sire: QUAIL ROOST NOBLE MAXIM
32 A. R. daughters
11 P. R. sons

Dam: QUAIL ROOST NOBLE MAID
Classified Excellent '48 '49
14083—744—Jr3. Sold for $11,000, Quail Roost Sale, 1950, to Oliver M. Burton, Lake Forest, Ill.

Brays Island Lucky Lad—11 daughters in herd.

Sire: CESOR BON-TON'S PREMIUM
28 A. R. daughters
5 P. R. sons

Dam: SOUTHAMPTON LUCKY LASSIE
Classified VG '49 '50
11070—566—Jr4—305C—2x
10730—555—5yrs—305C—2x
9418—492—Jr3—305C—2x
8120—414—Jr2—305C—2x
3 daughters in our herd.

Imp. Stype Richmond Antonio—9 daughters in herd.

Sire: STYPE RICHMOND ANTONIO

Dam: STYPE CRYSTAL 2ND
2nd calf
10339—423—339 days in England.

A few choice heifers available at present.

VISITORS ALWAYS WELCOME

M. B. SOWERBY, Herdsman
T. B. AND BANG'S ACCREDITED

BRAYS ISLAND
Plantation, Inc.

F. B. DAVIS, JR., Pres.
YEMASSEE, SOUTH CAROLINA

POWER PACKED WITH PRODUCTION AND TYPE

All Combined In The Pedigree Of . . .

McDonald Farms King's Manuel

Born November 6, 1947

We have many of his daughters in our herd. They have very pleasing type and will be tested as they freshen.

Sire: **MYHAVEN KING, A. R.** A Century Sire. Sire of many show winning daughters. 78 P. R. sons, 117 A. R. daughters, 8 classified EXCELLENT.

HIS DAM

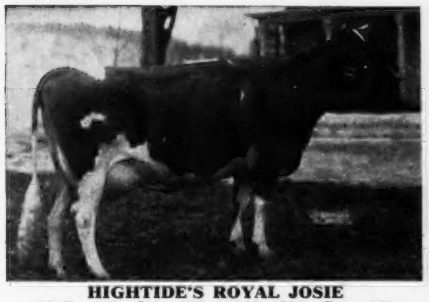

HIGHTIDE'S ROYAL JOSIE
9047—458—Jr2—365, 13015—653—Sr4—365
VG '47 '48. Sold for $2,100 in 1941.
3 A. R. daughters.

HIS PATERNAL GRANDDAM

GREEN MEADS THELMA
12902—704—G, 13418—740—D
Excellent '47. 7 A. R. sons, 2 A. R. daughters.

HIS HALF-SISTER

McDONALD FARMS GAY GIRL
12659—673—Sr3—365C
12718—655—5yrs—365
Excellent '47 '48 '50

HIS HALF-SISTER

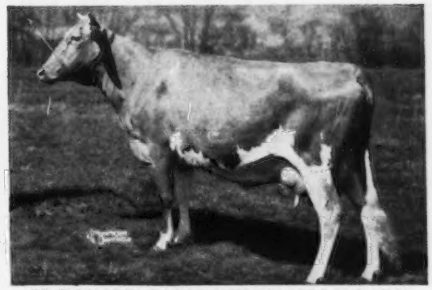

McDONALD FARM KINGS JOLLY LADY
12417—622—Jr2—365C, 13461—723—Jr4—365
VG '47 '48-Excellent '50
Sold for $12,500 to Franchester Farms.

Why not introduce some of this proved-popular blood in your herd through a son of "King's Manuel."

WRITE US TODAY

EDISTO FARMS - Denmark, South Carolina

T. B. AND BANG'S ACCREDITED

J. B. GUESS, Jr., Owner J. B. GUESS, III, Manager JULIUS E. BELL, Herdsman

Valley Oaks

Registered Guernseys

Mr. and Mrs. F.R. Schoellerman
Route 1, Box 39
GALT, CALIFORNIA

THIS IS WHAT WE MEAN BY A BROOD-COW

FOUNDATION COW
Happyholme Sunny Velma (VG '48—D '49)
12535—637—5yrs—305C—610
15196—790—6yrs—365—730
13001—667—8yrs—305C—610
15856—840—9yrs—365—730
11738—582—10yrs—305C—610 (pending)
Sire: ESCALON SUNLIGHT BOY
Dam: CHUCKANUT VELMA
7890—430—AAA—610

MATERNAL SISTER
Happyholme Prince's Velma
15247—721—FF—1095
14692—673—DD—1095

Every record on this page was made on 2x machine milking except those on "Velma's" maternal sister.

DAUGHTER
Valley Oaks Commando's Vivien (GP '48—VG '49)
9270—523—Jr2—305C—610

DAUGHTER
Valley Oaks Velvet
10641—579—Sr2—365C—730
California Production Leader for 1950
49 Calif. 3rd 2 Yrs.
50 N.G.S. 7th 3 Yrs.
Member 1st State Herd
50 International 8th 3 Yrs.
Member 1st State Herd

GRANDDAUGHTER (Bred Heifer)
Valley Oaks Velveteen

GRANDSON
Valley Oaks Velvet's Clipper

DAUGHTER
Valley Oaks Venus
9711—492—Jr2 in 331 days

DAUGHTER (Open Heifer)
Valley Oaks Vida

These Two Great Cow Families Are . . .
THE HEART OF OUR BREEDING PROGRAM

"The ISABEL Family"
VERY GOOD (at 14 years)

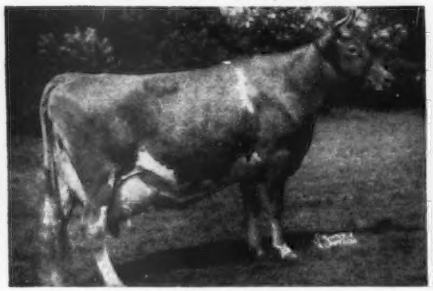

TAMWORTH ISABEL
15778—826—A, 16590—920—A
VERY GOOD '48
Sold in Argilla Dispersal for $5,000, and her 5 offspring sold for $29,200.

"The MARYANN Family"
EXCELLENT

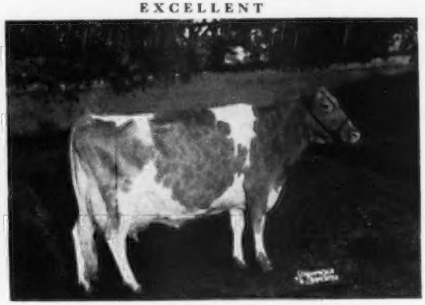

WESTERN GLOW BUTTERFAT MARYANN
13825—763—6yrs—305C—2x
Very Good '47, EXCELLENT '48 '50. Sold for $14,600, topped the Curtiss Candy Sale in 1946.

We Are Combining The Blood Of These Two Great Families.

We have a profitable, practical herd. We are TESTING, CLASSIFYING, and doing everything else to help us breed better Guernseys.

Write Or Visit Us Soon.

"A line-bred herd with a real breeding program"

BUTTERTON GUERNSEY FARM

Farm located 6 miles northwest of Davis, California, on Highway 99-W or 4 miles south of Woodland on 99-W.
W. B. DOTY **P. O. Box 268 - WOODLAND, CALIFORNIA**

I'm Mighty Pleased Mr. Richard Saltonstall

TO JOIN YOUR HERD AT CHARLESCOTE FARM, SHERBORN, MASS.

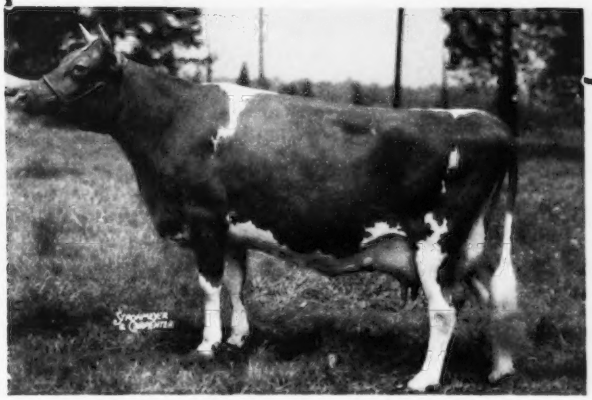

Here I am, Tyler of Welcome Stock Farm

I was right in my hunch (published in the May 2 issue of the Guernsey Breeders' Journal) that some smart buyer would latch on to me fast at the 26th Guernsey Sale in Trenton. I'm sure, Mr. Saltonstall, that I'll be a credit to your herd.

I also want to thank Mr. E. W. Coslett of Newtown Square, Pa., for his interest and his efforts to land me in the bidding. Another mighty smart man, that Mr. Coslett!

As I leave Orkil Farms I just want to say that I'm awfully proud of the offspring I leave behind. Two daughters and one son are remaining in the Orkil herd. Remember, children, we're expecting great things from all of you.

FEDERAL ACCREDITED — CONN. BANG'S FREE CERT. NO. 1241

ORKIL FARMS

WEST SIMSBURY, CONN.

ORRIN P. KILBOURN
OWNER

E. H. MADSEN
SUPERINTENDENT

GOLDEN GUERNSEY

SNOW SUMMIT RANCH

HERBERT A. SNOW · PARK CITY, UTAH

STOP! LOOK THIS FELLOW OVER – –

HIS DAM—4 times EXCELLENT '47 '48 '49 '50

MARYMOOR NORMINE
10960—531—Sr4—365—2x, 11665—583—5yrs—305C—2x. Grand Champion P. I. E., 1947. Grand Champion P. I. E., 1948. Best Uddered Cow P. I. E., 1947. Grand Champion Western Idaho State Fair, 1947-1948. 1 EXCELLENT A. R. daughter.

OUR JUNIOR SIRE

WESTLYNN NORS'MAN

Born: October 26, 1947

Sire: **CHEDCO MONARCH, A. R.**
A proved sire—now in service at Dairy Genetics, Inc., Ames, Iowa. A son of Chedco Advance, A. R., out of Chedco Cherubim, 12671—596—A.

OFFERING:

Bull Calves Out of Our Best Cows

SEND FOR OUR SALES LIST.

SNOW SUMMIT RANCH — Park City, Utah

HERBERT A. SNOW, Owner **P. O. Box 1469, Salt Lake City, Utah** IVAN KINSEY, Farm Manager

When The Daughters Of A Sire Show An Increase Over Their Dams That's Real Production . . .
And That Is Just What Our Herd Sire Is Doing —

FOREMOST ACME 5th

Born October 26, 1944

A Typical "Acme 5th" Daughter

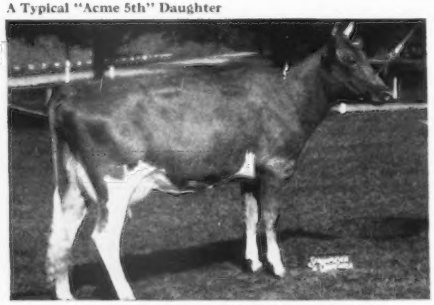

FOREMOST ACME 5th's MARGUERITE
13334—614—Jr2—365
Sold for $3,200, 2nd high cow, Klondike, 1949.

5 Daughters Average
13423 Milk—643 Fat
5 Dams Average
11410 Milk—561 Fat
all records 305 days calculated to maturity

Average Increase: 2013 Milk—82 Fat.

30 cows on test have an average for the month of April of 1137 lbs. milk—58 lbs. fat on an average of 136 days on test.

A SPECIAL OFFER . . . Bull Calf—by "Acme 5th" out of one of the best uddered daughters of Caumsett Magnet that has a record of 10730—538—Jr2—305C—3x, on retest with 5746—274—Jr3 in 122 days.

Write for price and pedigree on this top bull calf.

GREYSTONE FARM - Auburn, New York

T. B. ACCREDITED . . . APPROVED VACCINATED

L. S. RIFORD AND T. M. STAPLES, Owners T. M. STAPLES, Manager

ANNOUNCING . . .

The Purchase of A Bull and Two Heifers

GREYSTONE NORTHERN DUKE

Born November 1, 1949

Sire: **CAUMSETT NORTHERNER**
A son of Caumsett High Strung, A. R., out of Caumsett Ocean Berma, 14341—756—Jr2C ($8,900).

Greystone Northern Duke is by a half-brother to Caumsett Eastern Lida that is the dam of Caumsett Indian Lola ($13,500), top of the 3rd McDonald Sale, 1951.

"Northerner" is the sire of Doneddy Northern Clover, the first cow in Canada to produce 1000 pounds of butterfat on 2x milking.

Dam: **GREYSTONE ROYAL FASHION**
12375—620—Sr4—305C—3x
A daughter of Rex's Duke of White Farms, A. R., out of Lady Chrissie of Ridgeway, 11784—603—GG (2 A. R. daughters).

TWO TOP HEIFERS—Both by Foremost Acme 5th

1) **GREYSTONE ANGELA**
Born May 5, 1949
Dam: GREYSTONE CHARMING LETTIE
9089—465—Sr2—305C—3x. A daughter of CAUMSETT MAGNET, out of CALCULATOR'S ANNETTE, 12088—594—6yrs—305—3x.

2) **GREYSTONE ALFREDA**
Born February 23, 1950
Dam: GREYSTONE ALICE GARFIELD
9182—445—Jr4—305C—3x. A daughter of GREYSTONE GARFIELD and out of GREYSTONE MISS FATIMA, 15245—780—6yrsC.

Both are sired by FOREMOST ACME 5TH, a son of FOREMOST ACME, A. R. (3 nearest dams average 17326—868). "ACME" is by FOREMOST ROYAL VALOR, A. R., out of FOREMOST LIDA, 15537—826—Jr2C, 17674—962—Jr4C, both are Class Leading records.

"ACME 5TH" is out of Caumsett Eastern Ina, 16023—659—G ($2,000) she a daughter of the great producing cow, CAUMSETT IDA. A half-sister to "ANGELA" and "ALFREDA" topped the 1949 Klondike Sale.

They have the size, type and inherent production.

* See later issue for other additions.

THE POPLARS FARM — Aurora, N. Y.

A. N. AND NORMAN B. CLEVELAND

SHELDEGREN FARM

GREENFIELD, MASS.

T. B. VACCINATED . . . ACCREDITED

A JUNIOR SIRE — Son Of A Former Class Leader

SHELDEGREN GUARD

Born February 28, 1949

3rd Junior Yearling, E. S. E., 1950. He is being used on only our best cows.

Sire: **Caumsett Guard,** a son of Caumsett Dynamo, A. R., out of Caumsett Dora, 14577—668—AA.

His Dam

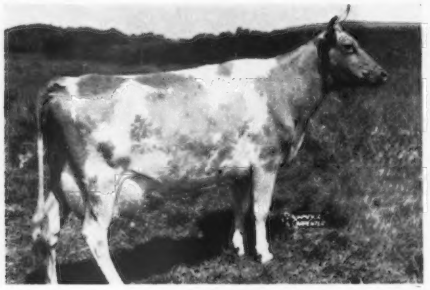

SHELDEGREN ELLA
14634—735—Sr4—HIR
Former Class Leader

A Daughter Of His Dam's Maternal Sister

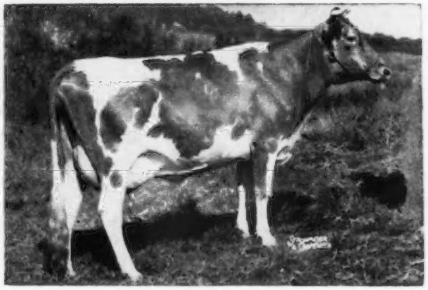

SHELDEGREN EMILY
15468—731—Sr2—HIR—3x
Class Leader 5th place

When you want cows or when you need a bull calf out of a cow that has proved year in, year out production, let us know your needs. We can offer females of all ages at reasonable prices.

MR. AND MRS. HARRY F. KOCH, Owners — GOLDEN GUERNSEY — **GREENFIELD, MASS.**

GLENGERAN GUERNSEYS

Herd Established In 1927 . . .

Strong in the blood of —
Imp. Financier of Myrtle Place
Imp. Hilltop Butterfat's Clara

65 HEAD — —

30 Milking Cows
16 Bred Heifers
19 Young Heifers

Two Top-Bred Sires . . .

FAIRLAWN ACTOR'S LEADER
An "Actor" son out of
Fairlawn K. Gay Levity
14978—730—Jr4C
Very Good '49
EXCELLENT '50

HOMINY HILL STATESMAN
A "Dictator" son out of
Meadow-Gold Starlight
12916—760—6yrsC
Very Good '49

Bull Calves And Occasionally A Few Females For Sale.

GLENGERAN GUERNSEYS

WM. SCHULTZ, Herdsman — GOLDEN GUERNSEY — Write: MRS. E. H. GERAN, Matawan, N. J.

SHAD BLOW FARM

ANOTHER TOP IS ADDED...

TOP COW IN THE BISCOE DISPERSAL

SIRE:
BISCOE DESIGNER, A. R.

Proved sire—his first 12 daughters average 812 lbs. milk, 32 lbs. fat above their dams.

DAM:
HEARTSEASE'S LUCILE LENFESTEY

BISCOE LUCY LENFESTEY
12322—599—Jr3—HIR—305—2x

TOGETHER WITH HER DAM

SIRE:
PRIMROSE'S HEARTSEASE

37 A. R. daughters, 4 P. R. sons. 2 Class Leader daughters.

DAM:
BISCOE ANNABELLE

Dam of 2 A. R. daughters.

HEARTSEASE'S LUCILE LENFESTEY

10060—513—Jr2—305C—2x. On retest, 6yrs—HIR, has 7758 lbs. milk, 354 lbs. fat in 225 days (2x). Classified Very Good '47—D '50.

In keeping with our policy of adding only TOP females, the above two cows, together with "LUCY'S" young daughter, were recently purchased. They will join some of the tops from other prominent sales, which are now in our herd.

"LUCILE" is due Sept. 30, to FAIRLAWN K. SENATOR (whose dam is a 1000 lb. cow). The calf, if a bull, should do someone some good. In the meantime we have a couple of other well-bred bulls that are priced reasonably. As our last advertisement said, we have a lot of NAME cows, for which, as yet, we do not get NAME prices for their bull calves. So why not write for pedigrees and prices?

SHAD BLOW FARM

R. F. D. 3, Torrington, Connecticut

JOHN P. KINSEY, Owner — ELLIOTT E. TRACY, Manager

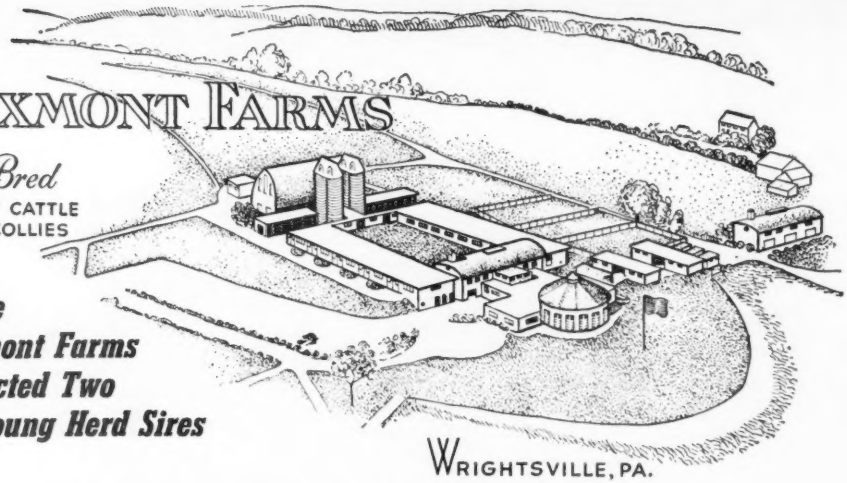

LAUXMONT FARMS

Pure Bred
GUERNSEY CATTLE
SCOTCH COLLIES

How The Lauxmont Farms Selected Two Young Herd Sires

WRIGHTSVILLE, PA.

There are three rational ways by which a buyer may select a future herd sire:

1. **BUY A PROVED BULL.** An older bull may have a sufficient number of daughters completing advanced register testing to afford a comparison with their dams. This dam—daughter ratio enables one to estimate the contribution the bull has made to their productivity, assuming that the tests were completed under similar conditions so as to constitute an acceptable clinical experiment. Then too, one can observe if the bull has stamped his daughters out of different dams with his own type conformation.

2. **YOUNG BULL WITH FAULTLESS PATERNAL AND MATERNAL PEDIGREES.** Here the promise of greatness is based on the assumption of likely inherited qualities. It is the most universally employed method of selection. It is a good system, although it gambles somewhat on a favorable "clicking" of the sire and dam as evidenced by the dairy conformation of the young bull. Nevertheless, the bull inevitably must be at least 50 months old (over 4 years) before his first daughter has completed her A. R. test and by this time he has many other daughters in the herd.

3. **YOUNG BULL WITH AN OLDER, FULL SISTER.** If an older full sister has completed a good A. R. test and possesses the proper physical attributes of a good dairy cow, this is proof enough that the same sire and dam can "click" profitably. The **experimental test** has already been done. The conclusion is infinitely more accurate than the milking accomplishments of his half-sisters out of different sires or dams. This is the tale behind our purchase of the two good bulls—Bethany Lauxmont and Woodacres Royal Financier.

← BETHANY LAUXMONT

His older full sister →
BETHANY WISTAR'S LADY
(Very Good '47)
18991—886—6yrs—365C

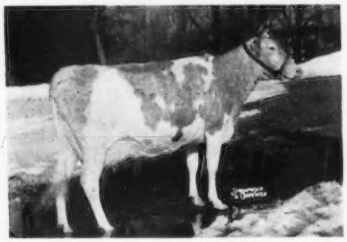

BETHANY LAUXMONT has 20 daughters in the Lauxmont herd. His sire is Green Meads Wistar, whose 46 progeny sold at the Bethany-Homestead dispersal for an average of $1,019 per head. His paternal grandsire was Langwater King of the Meads ($12,500) with 192 sons and daughters in P. R. Bethany Lauxmont's paternal uncle, Green Meads Levity King, is the foundation sire of the Curtiss Candy herd.

To quote Corey Garey, "with reference to the bull calf you purchased from the Bethany-Homestead dispersal, I want to say that he comes from one of the best families at the farm." Bethany Lauxmont's **older full sister**, Bethany Wistar's Lady ($2,800) now at Franchester Farms, made a 6-year-old record of 18991—886—365C and has 3 daughters in the herd. "Hap" Huston, manager of Franchester Farms states, "We are quite fond of this cow and consider her one of the best breeding cows on the farm."

← WOODACRES ROYAL FINANCIER

His older full sister →
(Weight 1410 lbs.)
WOODACRES ROYAL NOBLE LADY
(Excellent '47)
13049—705—Sr2—365C

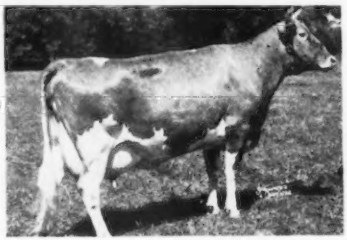

WOODACRES ROYAL FINANCIER has 24 daughters in the Lauxmont herd. He has an illustrious sire, Douglaston Prince Royal (65 A. R. daughters), an **Excellent** dam, Valleywood Noble Daisy (15957—976—AA), an **Excellent older full sister**, Woodacres Royal Noble Lady (13049—705—Sr2—365C), a National Record holding, **Excellent** paternal sister, Alfalfa Farm Primrose (17564—1083—Sr4—365C) and **three older full brothers**, functioning as sires in nationally renowned herds, viz., Woodacres Royal Coronthian at Brays Island Plantation, Woodacres Royal Hannibal at Brown Ranch and Woodacres Royal Noble at Woodacres.

LAUXMONT FARMS — T. B. Accredited — Bang's Accredited

DR. GEORGE T. PACK, Owner — **Tel. 38-R-4—Wrightsville, Pa.** — ELMER SALISBURY, Manager

PRODUCTION – BRED

From A

GREAT COW FAMILY

KLONDIKE MOLLIE'S PREDICTOR

Full brothers are in service at Klondike and Gippy. Maternal brothers also at Springs Farm and Klondike.
Sire: **McDonald Farms Predictmost, A. R.** 34 A. R. daughters, 1 P. R. son.

DR. GRADY N. COKER, Owner
WOODROW W. DENNEY, Manager

T. B. ACCREDITED 540026
BANG'S FREE 39

Nejasco FARM
Registered Guernseys
Canton, Georgia

His Maternal Sister . . .

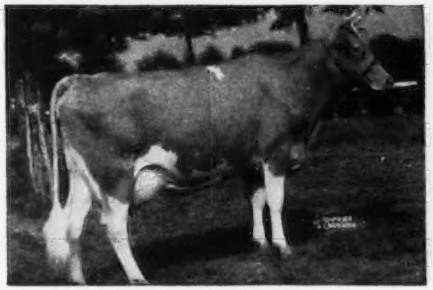

KLONDIKE KONNIE
14413—713—Jr2C, 16259—792—Sr4C
Sold for $4,200 in 1943.

His Sire's Full Sister . . .

McDONALD FARMS DONITA
13493—770—AA
EXCELLENT '47 '48

See Me At The

1951 ILLINOIS STATE FAIR

August 10 - 19 incl., 1951

FOR GUERNSEYS . . .

$4,050.00 offered in premiums

To be judged Wednesday, August 15

OLAF J. KJOME, Valleyland Farm, Spring Grove, Minn. . . . . Judge
ROBERT LINDSAY, Alvin . . . . . Superintendent

Livestock entries close July 20, 1951.

For Senior Division Premium List, write—

Illinois State Fair, P. O. Box 546, Springfield, Ill.

ROY E. YUNG
Director of Agriculture

H. W. ELLIOTT
General Manager

PINE GROVE DAIRY FARMS

ROUTE ONE — PORTSMOUTH, VIRGINIA

Thanks To McDonald Farms For The Privilege of Leasing . . .

McDonald Farms King James

Born January 29, 1947

Full brother to McDonald Farms King Karol, $7,000, to Hullwood Farms, McDonald Farms Adonis, Wychmere Farm.

Sire: **MYHAVEN KING, A. R.** A Century sire. Sire of many show winning daughters. 78 P. R. sons, 117 A. R. daughters, 8 classified Excellent.

HIS DAM

McDONALD FARMS DERESSA
13502—658—G
15959—744—A
Excellent '47 '48
2 sons and 4 daughters in the McDonald Farms herd.

HIS FULL SISTER

McDONALD FARMS KING'S JULIA
12760—589—Jr2—365
10404—518—Sr3—305C—2x
VG '47 '48. Excellent mammary system.

HIS SIRE'S DAM

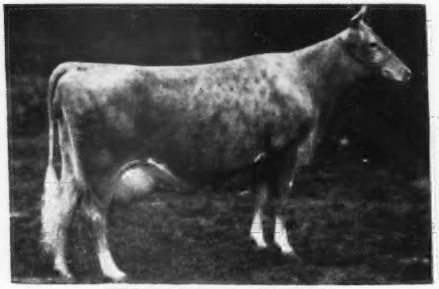

GREEN MEADS THELMA
12902—704—G
13518—740—D
Excellent at 16½ years. 2 A. R. daughters, 8 breeding sons. A great dam of successful herd sires.

HIS DAM'S DAM

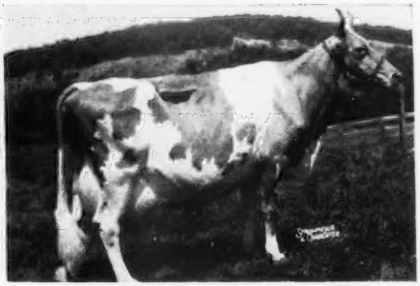

DOUGLASTON LADY AUGUSTA
12106—607—E
Excellent '48 at 14 years.
The only cow of the breed to classify Excellent and have 4 Excellent daughters. 1 A. R. son, 5 A. R. daughters.

"KING JAMES" is being bred to the daughters of "PREDICTION HEIR," "STEADFAST NERO" and GREEN MEADS WINSQUIRE

J. F. WALKER Owner
LARRY SLY, Manager

PORTSMOUTH, VIRGINIA

GUERNSEYS Virginia

Virginia GUERNSEYS

AN OUTSTANDING COW FAMILY
OUR KLARA FAMILY

She is dam of Loretta—dam of the "Four Roses" featured on page 703, Ben Tulloch Farm Advertisement, March 1, 1950, Guernsey Breeders' Journal.

KLONDIKE KLARA

10271—522—Sr2C

We have 3 daughters in our herd. They are tops.

BULL CALVES FOR SALE OUT OF OUR BEST COWS.

BROADVIEW DAIRY

STUART, VIRGINIA

J. MYRON CLARK
Owner

R. W. GILBERT
Manager

A PROMISING YOUNG SIRE—
His First Calves Are Just Arriving
THE BEAUTY FAMILY ON THE TOP SIDE

Coldspring's B. R. Kilroy

Born July 19, 1949

He is sired by a full brother to "BEAUTY" and "BUNNY"—both Excellent.

Sire: COLDSPRING'S BEAUTY'S ROMULUS, A. R. A son of Langwater Romulus, A. R., out of Vallevue Butterfat Beauty, 18914—937—AA (Excellent '47 '48). 6 A. R. daughters, 3 P. R. sons—a great proved brood cow.

"KILROY" is out of COLDSPRING'S HARDWICK'S KALMA, 15966—725—7yrs (1 A. R. son, 2 A. R. daughters). "KALMA" is a full sister to "ALICE," 712—A; "KONNIE," 659—Sr4C; "LELAH," 568—G. "KALMA" is by HARDWICK'S ROYAL, A. R., out of FOREMOST KANITA, 12449—657—D (2 A. R. sons, 5 A. R. daughters).

He will be used on some of our top daughters of Bayville Fashion Plate, Bayville Maxim Sir Implad, and all of our Butterfats.

ROY C. KINSEY
Owner

HIGHLAND FARM
Roanoke, Virginia

A Pure Bred Guernsey Breeder For Over A Quarter Of A Century

Green Meadow + Bournedale Maxim + High Point Prince Maxim = **EVERYTHING**

Our breeding program is based on this conviction:

The two Maxim lines have developed dominant characteristics, complimentary where not identical, which, when again brought together and combined with the general excellence of the Green Meadow line, should produce the near-ultimate in the Guernsey Cow.

Bournedale Maxim Bright Light, A. R.

Born February 14, 1944

HIS DAM

SIRE:
Bournedale Coronet's Maxim
13 A. R. daughters, 8 P. R. sons

His Sire:
Bournedale Memoir's Ace
17 A. R. daughters, 4 A. R. sons

His Dam:
Bournedale Princess Coronet
11236—582—Jr2—365C
15073—764—Jr3—365C
*18859—1019—Jr4—365C

His Dam's Dam:
Atamannsit Princess Coronet
11324—604—Sr2—365
13495—674—Sr3—365
17810—946—12yrs—365

DAM:
Bournedale Bright Eyes
14433—793—Sr3—365

Her Sire:
Bournedale Allen Jay's King
24 A. R. daughters, 5 A. R. sons

Her Dam:
Bournedale Dassel
12608—597—5yrs—365
14049—674—8yrs—365

Her Dam's Dam:
Maxim's May Queen of Dassel
13967—849—Sr2—365C

We are breeding "Bright Light," tracing four times to Maxim of Linda Vista, to the daughters of Quail Roost Eastern King, A. R. out of our Green Meadow-bred brood cows to begin the proof of our equation. Dams, daughters, and granddaughters are being and will be tested, and all will be classified.

T. B. ACCREDITED

VACCINATED—BANG'S FREE

Thorncroft Farm

Wicomico Church, Northumberland County, Virginia — Tel. Heathsville, Va. 3540

MINNESOTA GUERNSEYS

A Well-Rounded Program . . .

Our herd is on HIR test. We have developed a good producing herd backed by strong female lines and good cow families.

NOW . . . We can offer a choice selection of bull calves out of top cow families sired by—

SPRUCE SHADOWS STEADFAST
A son of Langwater Michael, A. R., out of Spruce Shadows Hyacinth, 18700 — 795 — 6yrs — 365C. A Broadland Hector daughter.

AND . . .
SPRUCE SHADOWS CONQUEROR
A paternal brother to "Steadfast," out of Spruce Shadows Sheila, 13673 —764—8yrs—365C, VG '47-D '49. A Boulder Bridge Contender daughter.

★

Write us—or better still, pay us a visit and see for yourself.

★

MEADOW VIEW FARM
KENNETH ZIEMER — **WALTHAM, MINN.**

"THEODORA"...A GREAT BROOD COW

Purchased at the Boulder Bridge Dispersal for $650.

BOULDER BRIDGE THEODORA
Born March 11, 1945
13924—684—Jr3—365C
3rd 2-year-old, Ill., 1947

"Theodora's" Paternal Sister

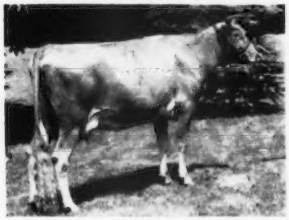

BOULDER BRIDGE SWEETHEART
12038—595—Jr2—365
Classified VG '47 in the Crestwood Farm herd, Austin, Minn.

"THEODORA" is by Green Meads King Don, A. R., out of Boulder Bridge Peony, 16596—793—6yrs—365, she by Valleywood Valiant Hero, A. R., Grand Champion wherever shown.

We can offer bull calves and a few females rich in this same inheritance.

Consider us when selecting your next herd sire.

MAPLE LEAF FARM
T. B. ACCREDITED . . . BANG'S CERTIFIED
LEWISTON, MINNESOTA
ELMER J. WIRT & SON

Naturally We Are Proud —

We Have Bred Ourselves A Class Leader

Highlands' Queen Adele
Born September 24, 1945
8993—435—Jr2—HIR—590
11730—597—Jr3—HIR—642
*14602—748—Jr4—HIR—730
Class Leader 9th place

"ADELE" has 4 registered daughters—3 of which are in our herd.

HIGHLANDS' PAMELA
Born January 24, 1948

HIGHLAND QUEEN ADELLA
Born February 22, 1950

HEIFER CALF
Born April 27, 1951

"Adele" is sired by **Mulhocaway Governor Marcus,** whose first 5 daughters to finish 2-year-old records on 2x milking average 9298—482.

We can offer from time to time a choice selection of bull calves out of top cow families.

WRITE US YOUR NEEDS.

HIGHLAND FARM — Mankato, Minn.
Phone 55286 — C. N. ADAMS & SONS

Our Herd Is Being Developed Along The GREEN MEADOW — LANGWATER — LEVITY — COUNTRY FLOWER And STEADFAST Lines.

WE ARE BREEDING —

WEY ACRES LEVITY AUSTIN

Sire: **Coronation Levity Prince, A. R.**
Traces to the LEVITY family. A half-brother to "AUSTIN" sold in 1949 for $8,500.

Dam: **Wey Acres Grandee's Anda**
18450—857—A, 19370—853—7yrs—365C
A daughter of **Langwater Grandee, A. R.**

TO THE DAUGHTERS OF —
WEY ACRES GRANDEE'S CONQUEST

A son of **Langwater Grandee, A. R.,** out of **Contender's Peggy,** 12803—652—AA.

Offering
Bull calves rich in this proved inheritance. Bulls backed by the blood of the **Levity** and **Country Flower families.**

Send for our list of available stock.

OAK LANE GUERNSEY FARM
HAROLD WESTBY—Owners—LEONARD PAAPE
AUSTIN, MINNESOTA

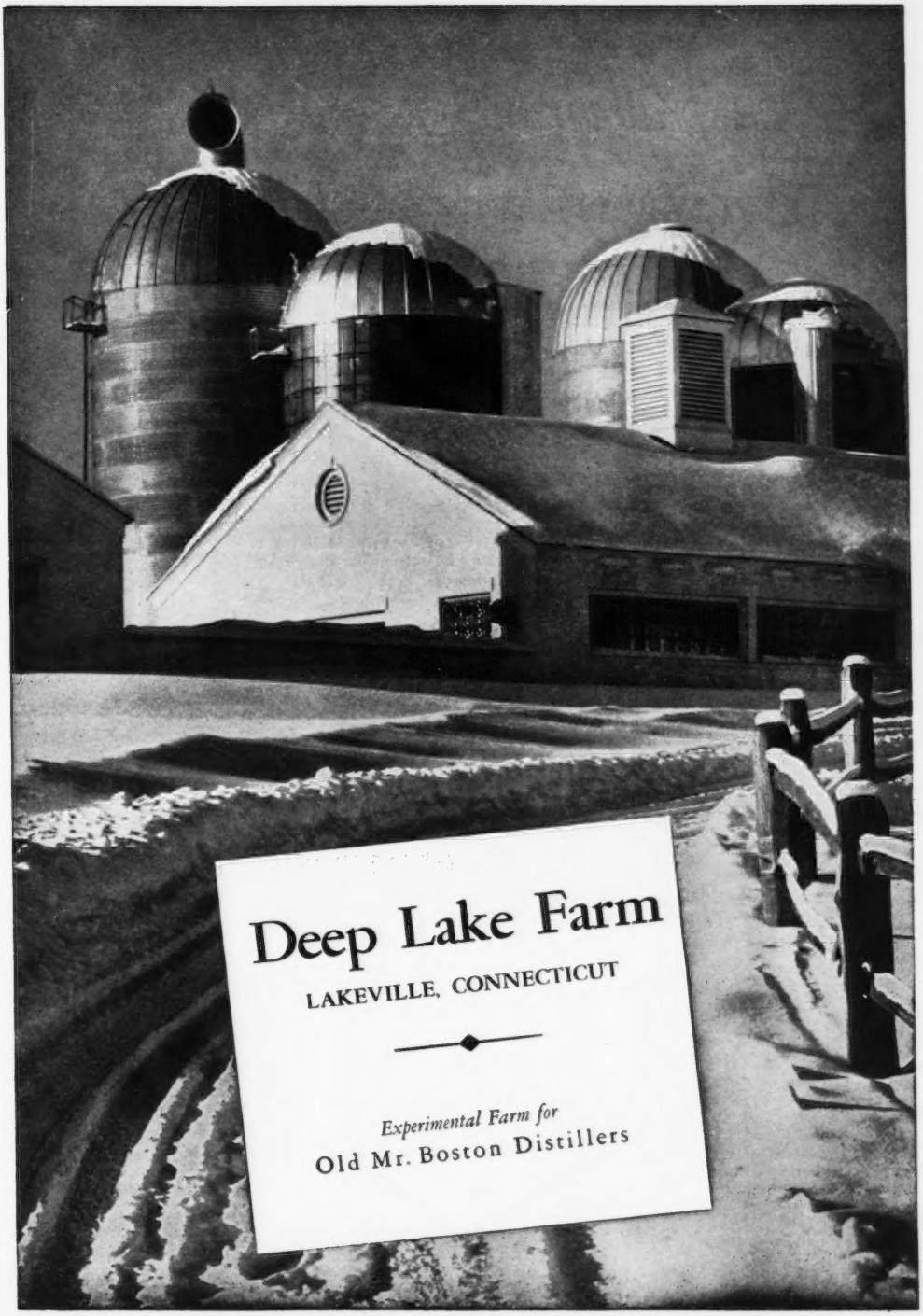
Deep Lake Farm
LAKEVILLE, CONNECTICUT
Experimental Farm for
Old Mr. Boston Distillers

Valleyrun Farms

Bang's Free 14046
T. B. Accredited 532307

BEDMINSTER, PENNSYLVANIA

ON MARCH 19, 1951 WE CLASSIFIED 34 HEAD—

3 EXCELLENT

9 VERY GOOD

17 DESIRABLE, 4 ACCEPTABLE, 1 FAIR

Our past advertisements have acquainted many of you with our breeding program, our production, the type we have been developing, and the sires we have selected to head our herd. Our farm is located only a few miles from Doylestown. We extend to all an invitation to visit us and see our herd. WE feel that our Langwater sires are doing an outstanding job.

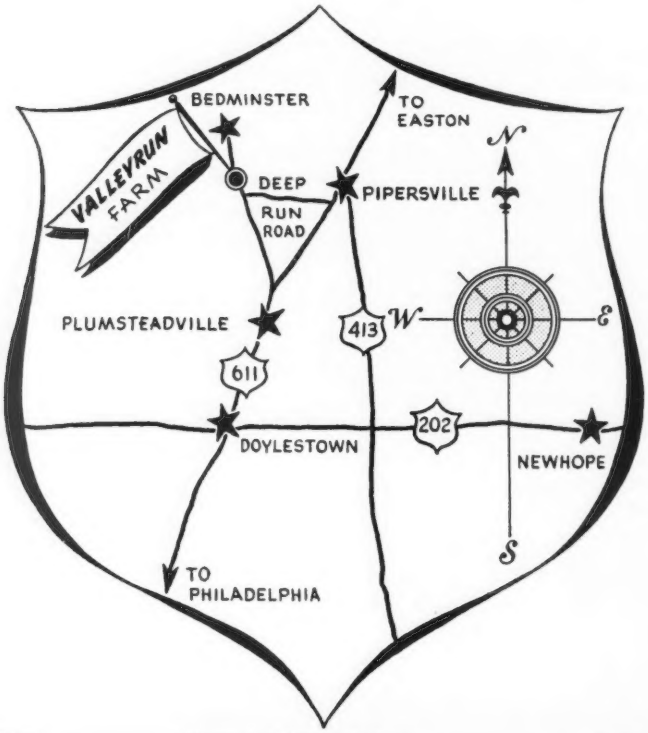

JULIUS JACOBSON, Owner — HARRY A. MARTIN, Herdsman — ANDY SHEPPARD, Manager

Valleyrun Farms

Bang's Free 14046
T. B. Accredited 532307

BEDMINSTER, PENNSYLVANIA

PROVED INHERITANCE-TYPE-PRODUCTION

3 EXCELLENTS

MAPLE LANE DESIGNER'S GEM
14946—801—Sr2—365C
16366—818—6yrs—365C
VG '47-E '51

WELCOME IN CHUM'S REBECCA
12598—498—Jr4—305C—3x
VG '47-E '51

MAPLE LANE DESIGNER'S JUANITA
11235—631—Jr2—305C—3x
Class Leader 9th place
E '51

Some of Our VERY GOOD Cows

MAPLE LANE DESIGNER'S NESTA
12892—634—Jr2—365C
On retest, 6212—275—Sr4 in 108 days.

MAPLE LANE DESIGNER'S MARY
On test, 2488—113—Jr4 in 53 days

MAPLE LANE DESIGNER'S NEDA
13014—607—Jr3—365
13832—635—6yrs—365
VG '47 '51

MAPLE LANE DESIGNER'S MABELLA
10927—555—Jr2

VALLEYRUN KINSMAN'S ROSEBUD
On test, 3322—152—Jr2 in 86 days.

CORONATION MAJESTIC'S JANET
Will be tested.

At this time we have one son of **Langwater L'Aiglon** out of one of the VERY GOOD "DESIGNER" daughters to offer.

JULIUS JACOBSON, Owner — HARRY A. MARTIN, Herdsman — ANDY SHEPPARD, Manager

Meadow Lodge King's Trumpeter, A. R.

Maternal brother to MEADOW LODGE REX'S KINGMAKER, our senior sire with 27 classified daughters – 3 Excellent, 1 three times and another twice, 9 Very Good, 13 Desirable and 2 Acceptable.

HIS SIRE

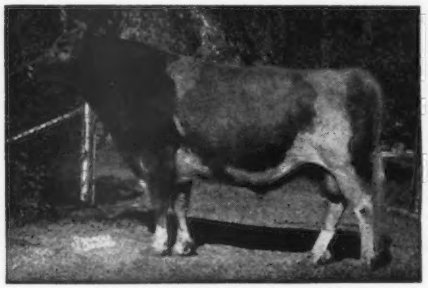

LANGWATER KING OF THE MEADS
108 A. R. daughters, 86 P. R. sons.

HIS DAM

ARGILLA FLUTE, E at 15 years
13035—752—G
5 A. R. daughters, 4 A. R. sons

DAUGHTER

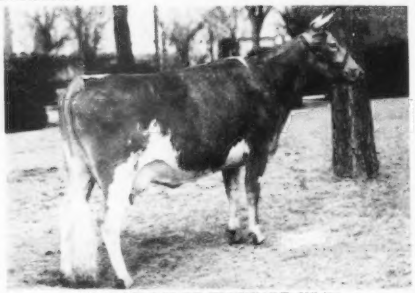

MEADOW LODGE TRUHEART, VG '50
11805—576—Sr2—365C
On retest, 9460—484—Sr3 in 206 days

DAUGHTER

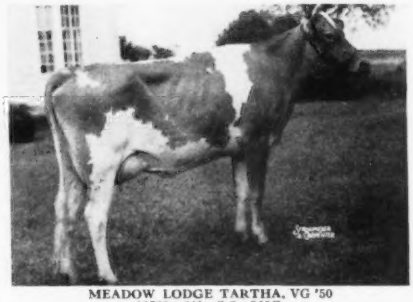

MEADOW LODGE TARTHA, VG '50
12729—641—Sr2—365C
14908—787—Jr4—365

DAUGHTER

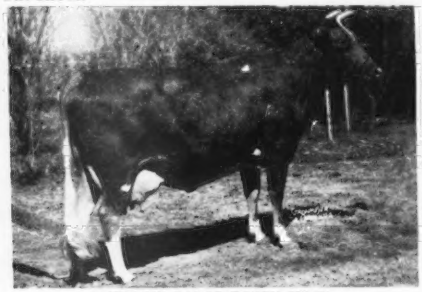

MEADOW LODGE TONEY, VG '50
13553—707—Sr2—365C
On retest, 8167—385—Sr4 in 177 days

DAUGHTER

MEADOW LODGE TRAHLIA, D '50
11793—577—Jr2—365

The "TRUMPETERS" appeal, and he has proved his ability to transmit the type, production, and breed qualities for which his sire and dam are famous. He is in heavy service.

MEADOW LODGE FARMS

ACCREDITED **8000 S. W. 29th Street - Oklahoma City, Okla.** NEGATIVE

KENT B. HAYES, Owner MELVIN MARTIN, Herdsman JOE SIMMONS, Manager

WHAT THE COWS ARE DOING

ON ADVANCED REGISTER TEST

SPECIAL NOTE: This list contains production credits for all cows producing 40 pounds or over of butter fat per month; two-year-olds that are milked only twice daily are published if producing 35 pounds or over per month. Decimals and the months' per cent of butter fat are omitted. When more than one month's credit is computed at the same time, only the last month's credit will appear with cumulative totals. These credits are subject to verification and correction until final approval and acceptance and all tests are made on the one-day basis. Animals are tested in seven classes as follows: Five years and over; Sr4, four and one-half to five years; Jr4, four to four and one-half years; Sr3, three and one-half to four years; Jr3, three to three and one-half years; Sr2, two and one-half to three years; Jr2, under two and one-half years.

EXPLANATION OF SYMBOLS

* indicates reentry test.

§ before a breeder's name indicates all cows are milked twice daily.

† before a cow's name indicates a 305-day record on twice-a-day milking.

¶ before a cow's name indicates a 305-day record on three-times-a-day milking.

If a cow is on 365-day test, neither symbol appears before the cow's name.

Owner and Records	Age	Days	Mo.	Production Credit Milk	Production Credit Fat	Total Credit Milk	Total Credit Fat
Adams, H. Malcolm Oldfarm, Franklin Park, N. J. ARHT							
*¶Cherub's Golden Cherry Blossom							
Jr4	281	Mar	728	40	8480	473
Comet's Princess Mary	Jr2	166	Mar	859	45	6155	331
Golden Clara	Jr2	72	Mar	962	42	2208	98
s. Two Brooks Carillon	D. Golden Rosalie Maxim						
*Golden Dinah	8	61	Mar	1456	66	2760	125
s. Fairlawn Golden Maxim	D. Ryckleaver Dinah						
*Joice's Marvelous	Sr3	102	Mar	1071	41	4014	162
¶Senator's Joice Linda	Jr2	120	Feb	832	40	3266	171
*Sir Bondwick's Hope	Sr3	127	Mar	1274	59	5755	258
*¶Sundancer's Flora	Jr4	217	Mar	944	55	8039	404
*¶Susannah of Stone House	Jr4	156	Mar	1045	55	5980	296
Adams, Jane E., Oldfarm, Franklin Park, N. J. ARHT							
*Golden Rosalie Maxim	Sr4	124	Mar	1403	62	5888	249
*Mulhocaway Lively Eda	Sr3	136	Mar	1195	48	5742	255
Adohr Farms-Adamson, Merritt H. & Rhoda R., Camarillo, Calif.							
¶Adohr Action Prime	Sr2	54	Mar	1266	57	2200	96
s. Adohr Supreme Action	D. Adohr Eldor's Primula						
Adohr Beau's Pearlette	Jr2	365	Feb	219	13	12336	605
¶Adohr Clipper Selina	Sr3	285	Mar	659	45	8685	506
*Adohr Eldor Pauletta	5	365	Mar	746	51	18288	968
¶Adohr Flint's Polly	Jr3	305	Feb	102	7	10063	570
Adohr King's Ingria	Sr2	335	Mar	1202	63	13797	648
¶Adohr King's Olive	Sr3	187	Mar	1206	67	8239	435
¶Adohr King's Perfection	Sr3	305	Feb	629	40	12259	658
Adohr King's Primula	Sr3	365	Mar	732	42	12123	681
¶Adohr Leader's Patrica	Sr4	79	Feb	1213	62	3811	186
s. Adohr Fantine Leader	D. Adohr Supreme Patrica						
†Adohr Lubas Calico Cross	Jr3	82	Mar	1334	60	3607	164
s. Surrogate's Lubas of Adohr	D. Adohr Supreme Calico						
¶Adohr Lubas Double	Jr4	59	Mar	1317	57	2514	119
s. Adohr Lubas Flint	D. Adohr Lubas Penny						
*Adohr Lubas' Juanita	Sr3	365	Mar	734	41	17589	850
¶Adohr Lubas Lucinda	Sr3	218	Mar	1271	72	9592	524
¶Adohr Peter Pan Ingria	Jr2	205	Mar	1070	53	7944	378
†Adohr Peter Pan Jasmine	Sr2	85	Mar	1140	50	3247	141
s. Rosewald Peter Pan	D. Adohr Supreme Jasminette						
¶Adohr Peter Pan Preen	Jr2	206	Mar	1270	69	9101	417
†Adohr Peter Pan's Perfection	Jr2	100	Mar	1171	48	3966	160
s. Rosewald Peter Pan	D. Adohr Topsy Perfection						
¶Adohr Prince's Spot	Sr3	261	Mar	998	50	11185	565
¶Adohr Steadfast Gratitude	Jr2	182	Mar	1000	46	6525	273
†Adohr Steadfast Phillie	Jr2	200	Mar	1033	47	7121	316
†Adohr Western King's Rosie	Jr2	65	Mar	1229	60	2565	125
s. Happyholme Western King	D. Adohr Rosie's Royal						
*†Dorella Elect's Mabel	5	305	Mar	138	7	8469	422
*†Dorella Elect's Opal	Sr4	302	Mar	674	43	10308	547
*†Dorella Soldier's Joan	Jr4	61	Oct	1172	52	2516	113
s. Dorella Rival's Soldier	D. Dorella Jean						
*McDonald Farms Ingria	6	147	Mar	1071	59	6679	353
*†Polytechnic Harwood Beatra	5	110	Feb	1040	56	4685	217
s. McDonald Farms Harwood	D. Polytechnic Slogan Bevana						
†Sunny Acres Coronation Betty	Jr2	160	Mar	724	37	4543	208
†Sunny Acres Coronation Sybil	Jr2	151	Mar	867	39	4915	232
*Sunny Acres Guardsman Sadie	Sr2	349	Mar	594	35	9708	561
*Sunny Acres Surrogate's Susan	Sr4	95	Mar	1899	101	6197	320
s. Surrogate's Lubas of Adohr	D. Boyd Farm Fay's Dessias						
†Sunny Acres Wistar's Lita	Jr2	194	Mar	887	41	6147	262
†Wescon's Norbeau's Blossom	Sr2	72	Mar	1183	66	2688	148
s. Hill Girt Norbeau	D. Claremont's Bloom						
Alderney Dairy Company, Alderney-Brooklawn Farms, Morris Plains, N. J. ARHT							
Brooklawn Abaigail	Sr2	365	Jan	41	2	8912	433
Brooklawn Heritage Fatimee	Jr2	73	Mar	792	41	1837	91
s. Brooklawn Heritage	D. Maple Lane Steadfast's Fatimee						
Brooklawn Heritage Heliotrope	Jr2	45	Mar	950	48	1305	65
s. Brooklawn Heritage	D. Trumpeter's Heliotrope						
Brooklawn Heritage Rosa	Jr2	54	Mar	1247	54	1967	88
s. Brooklawn Heritage	D. Trumpeter's Rosa of Brooklawn						
Brooklawn Heritage Sally	Jr2	59	Mar	1027	45	1862	82
s. Brooklawn Heritage	D. Trumpeter's Salem						
Brooklawn's Bandmaster's Roslyn	Jr2	33	Mar	949	40	977	41
s. Brooklawn's Bandmaster	D. Heritage Roslyn						
Brooklawn's Bert Blue Bonnet	Jr2	61	Mar	1257	62	2281	118
s. Brooklawn's Bert	D. Lucky Blue Bonnet						
Brooklawn's Bert Godey	Jr2	52	Mar	947	45	1514	76
s. Brooklawn's Bert	D. Northerner's Godey						
Brooklawn's Bert Josie	Jr2	31	Mar	842	40		
s. Brooklawn's Bert	D. Brooklawn's Josie 2d						
*Brooklawn's Content	6	262	Jan	1289	68	13034	610
Brooklawn's Heritage Duchess	Jr2	365	Jan	183	12	7042	397
†Brooklawn's Heritage Fair Rose	Jr2	295	Nov	654	36	7152	344
†Brooklawn's Heritage Quinann	Jr2	136	Feb	8		1439	87
s. Brooklawn Heritage	D. Quinann of Blue Clay						
Brooklawn's Heritage's Min	Jr2	66	Mar	951	51	2017	105
s. Brooklawn Heritage	D. Trumpeter's Min						
*Brooklawn's Mary Maid 2d	Jr4	337	Jan	87	4	12991	598
Brooklawn's Parson's Allee	Jr2	50	Mar	1066	53	1652	89
s. Brooklawn's Parson	D. Laurel Locks Allee						
Brooklawn's Parson's Olive May	Jr2	42	Mar	998	54	1321	72
s. Brooklawn's Parson	D. Brooklawn's Olive May 2d						
†Brooklawn's Rosary	Sr4	157	Mar	1055	60	6310	348
Brooklawn's Select Princess	Jr2	365	Jan	319	20	8550	483
Brooklawn's Select Rose	Jr2	45	Mar	980	42	1323	59
s. Brooklawn's Select	D. Northerner's Queen Rose						
Brooklawn's Select Rose Marie	Jr2	365	Feb	130	8	5411	302
†Brooklawn Trump's Redwinna	Sr2	305	Dec	400	23	8109	397
*¶Josephine of Buck Neck	10	98	Mar	1937	80	6317	249
s. Broadland Pioneer	D. Noreleneo's Bess Clara						
†Jup's Helena of Blue Clay	8	205	Mar	1067	49	8674	368
*¶Maple Lane Africander's Gaysy	9	121	Jan	1172	58	4922	234
¶Maple Lane Africander's Libba	9	206	Mar	1307	60	9522	447
¶Northerner's Nellie	6	205	Mar	1368	63	9274	413
*Northerner's Polly	8	365	Mar	460	21	12568	588
Northerner's Select Dawn	Jr2	39	Mar	1000	42	1237	53
s. Northerner's Select	D. Bright Lad's Early Dawn						
†Northerner's Select Godey	Jr2	305	Mar	234	12	7698	382
Northerner's Select Marygolden	Jr2	67	Mar	1080	49	2164	103
s. Northerner's Select	D. Brooklawn's Marygolden						
Northerner's Select Queen	Jr2	50	Mar	1062	46	1669	74
s. Northerner's Select	D. Northerner's Queen Rose 2d						
*Northerner's Victoria	5	365	Mar	114	6	13788	691
†Trumpeter's Achates	Jr2	172	Mar	793	55	4961	324
Trumpeter's Dean's Lady	Sr2	365	Nov	251	16	7817	478
Trumpeter's Dottie	6	365	Jan	266	15	11135	597
Trumpeter's Glory	Jr2	365	Mar	848	47	9995	513
*Trumpeter's Indecine	Sr4	365	Feb	453	27	14383	727
Trumpeter's Josephine	6	365	Mar	505	28	13647	700
Trumpeter's Kit	Jr2	61	Mar	891	39	1645	77
s. Flying Horse King's Trumpeter	D. Northerner's Kit						
†Trumpeter's Lad's Marvel	Jr2	305	Dec	52	2	7422	367
*Trumpeter's Laura	6	329	Jan	919	51	14724	748
Trumpeter's Marigold	Jr2	80	Mar	795	37	2085	94
s. Flying Horse King's Trumpeter	D. King's Marigold of Blue Clay						
Trumpeter's Mary Anne	Jr2	112	Mar	985	46	3490	163
s. Flying Horse King's Trumpeter	D. Martin's Mary Anne						
Trumpeter's Sheba	Jr2	65	Mar	781	43	1579	93
s. Flying Horse King's Trumpeter	D. Brooklawn's Sheba Maid						
Trumpeter's Ultra Dawn	Jr2	365	Mar	114	6	9557	504
§Alger, John H., Spring Brook Farm, Broadway, Va. ARHT							
†Belinda's Betty	Jr2	305	Mar	242	13	7491	384
†Connie's Content of S. B.	Jr3	305	Mar	35	1	7859	366
†Connie's Keepsake of S. B.	Jr2	108	Mar	1046	48	3757	172
†Josephine Delight of S. B.	Jr2	289	Mar	666	35	7619	377
†Eliza's Elaine of S. B.	Jr2	150	Mar	735	35	3875	167
s. McDonald Farms Pre Kelvin	D. Ella's Eliza of S. B.						
†Fairmaid's Generous of S. B.	Sr2	206	Mar	699	35	5540	267
†Faith's Fannie of S. B.	Jr2	99	Mar	778	36	2462	98
s. McDonald Farms Pre Kelvin	D. Primrose's Faith of S. B.						
†Heiress's Heida of S. B.	Jr2	90	Jan	732	37	2154	104
s. McDonald Farms Grandeur	D. Hilda's Heiress of S. B.						
†Phyllias' Priscilla of S. B.	Sr2	305	Feb	379	26	8563	431
†Phyllias's Pandora of S. B.	Jr2	141	Mar	601	35	3118	178
†Pride's Prim of S. B.	Jr2	227	Mar	767	41	6191	306
Alman, W. W., Pleasant View Farm, Jonesville, S. C. ARHT							
¶Appin's Utoka	Sr3	122	Mar	1103	54	4711	231
s. Appin's Jeweler	D. Appin's Hannah						
Arden Noble Beam	Sr2	223	Mar	836	48	6495	379

*¶Arden Noble's Starlight 6 169 Mar 885 45 5856 291
*Arlo Noble's Delight Jr3 264 Mar 988 53 9586 525
¶Clear Springs' Majesty's Fancy Jr4 146 Mar 955 63 5433 346
Curtiss Candy Ace's Thelda 5 163 Feb 1029 41 7576 332
*Farragut's Ace's Joy 6 365 Mar 937 43 17297 789
*Farragut's Ace's Kate 7 365 Mar 99 4 14121 602
*Farragut's Ace's Primrose 7 200 Mar 1333 55 10777 480
Farragut's Ace's Rose 5 332 Feb 605 41 11006 624
*Farragut's Ace's Sally 6 271 Mar 910 41 10392 467
*Gardenville King's Heranna Jr4 79 Mar 1557 69 3924 185
s. Gardenville Coronation King D. Glenburnie Princess Hera 3d
¶Gardenville King's Justina Sr4 157 Mar 1284 62 6886 347
*Gippy Maxim Gussie 5 365 Mar 474 27 12385 663
¶Grand View Noble Etta Sr3 172 Feb 690 42 4519 272
*High Mowing Diamond Brilliant 5 168 Mar 1129 61 6773 374
*¶Hillbright Dainty 6 183 Mar 1045 42 7139 326
*Lendolure Valiant Laurie 5 271 Mar 919 47 10332 511
*¶Lucky Buck's Little Lady 11 199 Mar 1216 64 8632 483
*Pleasant View Ace's Bela 5 165 Mar 1186 56 7057 355
Pleasant View Ace's Carrie Jr3 365 Mar 218 10 14275 640
Pleasant View Ace's Debbie Sr4 63 Mar 1607 71 3106 141
s. Bournedale Ace's Rival D. Fairlawn Maxim's Debbie
Pleasant View Ace's Francine Jr2 250 Mar 800 40 7287 372
Pleasant View Ace's Kite Sr2 252 Mar 845 44 8077 425
Pleasant View Ace's Lassie Sr3 330 Mar 890 49 11126 590
Pleasant View Bost's Jennie Sr2 365 Mar 653 33 12573 617
Pleasant View Justina Sr2 182 Mar 1087 44 6401 279
¶Pleasant View Maxim Darlene Jr2 122 Mar 1362 48 5694 232
s. Quail Roost Prim Majesty D. Pleasant View Noble Darlene
Pleasant View Maxim Louisa 5 333 Mar 931 49 12147 584
Pleasant View Maxim Portia Sr2 337 Mar 953 52 12453 645
*¶Pleasant View Mayme Sr4 163 Mar 769 40 5307 280
s. Bournedale Admiral Farragut D. Sterchi's Sally Rand's Mayme
Pleasant View Noble Caprice 5 365 Jan 65 4 11517 624
Pleasant View Noble Caprice 6 38 Mar 1649 73 1960 86
s. Prince's Gippy Noble D. Riegeldale Sensation Caprice
¶Pleasant View Noble Sarah Sr2 77 Mar 1156 51 2920 121
s. Prince's Gippy Noble D. Farragut's Ace's Sally
¶Pleasant View Noble's May 5 118 Mar 1048 58 4679 241
s. Prince's Gippy Noble D. Clyburn Butterfat Elsie May
*Pleasant View Sensation Debbie 5 365 Feb 826 49 15453 814
*P. V. Ace's Pansy Jr4 178 Feb 943 41 6837 303
*¶P. V. Valentine 9 150 Mar 1231 65 6541 359
*¶Renabie Majesty's Merry Maid Sr4 168 Mar 1069 59 6553 345
*Riegeldale Ben's Nellie 6 365 Mar 55 3 12961 646
Royal Duke's Buttercup Jr3 365 Mar 500 31 11360 664
Sedgley Noble's Ann 6 256 Feb 734 42 8777 454
*Sterchi's Sally Rand's Mayme 6 337 Mar 952 44 15471 678
Sycamore Silver Sally Jr4 340 Mar 983 50 13621 693

§Ames, John S., Jr., Berrybrook Farm, North Easton, Mass. ARHT
*†Flying Horse Master's Prissy 6 175 Mar 1121 62 6841 380
†Langwater Prissy Jr4 164 Mar 840 42 5195 260

§Anderson, Emil, Knollhurst Farm, Sturgeon Lake, Minn. ARHT
†Knollhurst March Jr3 192 Mar 797 45 5993 317
†Knollhurst Marlene Jr3 194 Mar 795 50 5917 351
Knollhurst May Sr2 208 Mar 792 48 5589 309
†Knollhurst Memoir Jr2 160 Mar 648 40 3885 227
†Knollhurst Milaria Jr3 181 Mar 769 44 4825 261
†Knollhurst Myra Jr3 196 Mar 739 49 5400 347

§Anderson, Moneta, "the little farm," Fort Collins, Colo. ARHT
*†"the little farm" Naomi Jr4 45 Jan 1461 61 2103 88
s. Prince of "the little farm" D. "the little farm" Nan

Andrew, John Robert, Greensboro, N. C.
Beaver Creek Noble Sue Sr4 192 Mar 1070 52 8314 369

Andrew, R. V. & Son, Greensboro, N. C.
*Noble Mary of Beaver Creek 5 229 Mar 1268 54 9846 454
*Noble Rosalyn of Beaver Creek Jr4 127 Mar 1277 62 5683 276

§Andrick, Julia Rhodes & Whissen, Clarence, Mr. & Mrs., Broadview Farms, Broadway, Va. ARHT
†Broadview's Kelvin's Faith Jr2 116 Mar 797 43 3158 167
s. McDonald Farms Pre Kelvin D. Broadview's Rose Anna
†Broadview's Libby Jr2 84 Mar 926 42 2472 113
s. McDonald Farms Pre Kelvin D. Broadview's Rosa Lee 2d
†Broadview's Maydew Jr2 305 Mar 469 24 7657 348
†Broadview's Rosella Jr2 305 Mar 334 19 6616 313

§Arizona, University of, Tucson, Ariz.
*†U. of A. Jasper's Millie Sr4 93 Mar 1338 56 4381 200
*†U. of A. Lubas Ellen 8 148 Mar 1114 57 6822 335

Arnold, D. G., Hideaway Farm, Bucyrus, Ohio. ARHT
*¶Lone Pine D Bashful Sr3 90 Mar 1119 51 3707 165
¶Lone Pine D Show Queen Sr2 305 Feb 119 6 6768 311
*¶Riegeldale Ben's Timidity 6 264 Mar 679 43 8197 486
*¶Triumph's Min of Lyme Sr4 158 Mar 1069 58 6905 376

Austin, R. J., Liseter Farms, Newtown Square, Pa. ARHT
Liseter Flame's Clover Jr2 288 Mar 872 48 9587 452
*Liseter Honorable Sylvia Sr4 316 Mar 778 47 10277 530
¶Liseter Royal Sylvia Sr2 214 Mar 856 47 7509 378

§Bailey, Albert J., Lost Coin Farms, Hebron, Md.
†Coronet's Anne of Lost Coin Jr3 70 Mar 1108 58 2718 139
s. Ringgold Coronet D. Homestead Lilac Queen
†Coronet's Bee of Lost Coin Jr3 97 Mar 997 45 3529 156
s. Ringgold Coronet D. Langvalley Meadow Moss
†Coronet Beva-May of Lost Coin Jr2 44 Mar 1147 51 1548 69
s. Ringgold Coronet D. Green Meadows Climax May
†Coronet's Boots of Lost Coin Jr3 40 Mar 1155 51 1443 64
s. Ringgold Coronet D. Winlochan D Day
†Coronet's D-Coy of Lost Coin Jr2 48 Mar 999 44 1444 61
s. Ringgold Coronet D. Winlochan D Day
†Coronet's M-Chic of Lost Coin Jr2 82 Mar 1035 48 2936 127
†Lost Coin's Inez's Iris Jr2 71 Mar 938 42 2136 89
s. Blakeford Fabulous S. Tramore Inez

Beard, Richard, Beard's Bon-Air Farms, Georgetown, Ill.
Bon-Air's Defender Creamtop Jr3 233 Mar 710 41 6364 336
Bon-Air's Defender Freda Jr2 196 Mar 866 43 6878 346
Bon-Air's Defender Girl Jr2 365 Mar 81 5 9309 496

†Bon-Air's Victor Lovely Sr3 52 Mar 1497 61 2198 90
s. Normandy Victor D. Gallant Lois of Bon-Air
†Flora of Bon-Air Sr3 74 Mar 1214 51 2924 130
s. Meadow Lodge King's Defender D. Hoosiermead Flora
†Hart's Alert Dilma Sr3 66 Mar 1513 67 3204 143
s. Kenfluer's Lane Alert D. Dilma of Sylvanite
*Hart's Alert Ideal 5 365 Mar 840 42 16573 764

Beebe, Charles Philip, Eastleigh Farms, Framingham Center, Mass.
*¶Eastleigh Clarissa 6 226 Mar 1317 64 11711 511
¶Eastleigh Elaine Jr4 45 Mar 1689 82 2319 112
s. Eastleigh Africander D. Eastleigh Eileen
¶Eastleigh Gladys Sr2 201 Mar 851 40 6534 298
†Eastleigh Grace Jr2 105 Mar 993 51 3500 161
s. McDonald Farms Pre Lyle D. Elmstead Pilot's Grace
¶Eastleigh Halka Jr3 169 Mar 1192 57 6695 300
*¶Eastleigh Lola 6 174 Mar 1536 72 9281 390
†Eastleigh Luna Jr2 126 Mar 991 45 4065 165
*¶Eastleigh Maria 8 305 Jan 486 31 13460 614
¶Eastleigh Nelva Sr2 215 Mar 1104 57 7878 353
¶Eastleigh Nemesia Sr2 169 Mar 1039 50 6444 300
†Eastleigh Petal Jr3 119 Mar 1050 58 4406 216
*¶Eastleigh Rosalind Sr3 176 Mar 1179 66 7958 409
*Eastleigh Ruby Sr2 155 Mar 1158 62 6172 305
†Eastleigh Winnifred Jr2 218 Mar 1112 54 7956 337
†Eastleigh Wiona Jr3 71 Mar 1157 58 2715 128
s. Langwater Prediction D. Eastleigh Winnie
*¶Walnut Acres Hilda 6 61 Mar 1718 73 3282 139
s. Eastleigh Aviator D. Savery's Hilldabelle

Berke, Samuel, Deep Lake Farm, Lakeville, Conn.
¶Deep Lake Pansy Jr2 100 Mar 1088 58 3688 169
s. Broad Hill Prospect D. Deep Lake Lady Sally
*¶Deep Lake Lady Quenzie 5 56 Mar 1535 67 2675 117
s. Green Meads Hi-Light D. Deep Lake's Penalope
*¶Deep Lake's Lady Alma Sr4 90 Mar 1703 71 5240 223
s. Green Meads Hi-Light D. Deep Lake's Queen Columbine
*¶Deep Lake's Lady Hilda Jr4 162 Mar 1165 62 7475 386
¶Deep Lake's Lady Kewpie Jr3 167 Mar 1229 57 7275 317
¶Deep Lake's Lady Misty Sr2 305 Feb 515 28 9634 430
*¶Deep Lake's Lady Muriel 5 121 Mar 1229 62 5580 276
¶Deep Lake's Mattie Jr3 305 Feb 595 27 11189 477
¶Deep Lake's Melody Jr2 305 Feb 382 16 11945 474
¶Deep Lake's Mildred Sr2 287 Mar 930 42 10288 447
¶Deep Lake's Mona Sr2 305 Feb 984 46 12511 537
*¶Deep Lake's Penalope 9 305 Feb 333 14 14603 605
*¶Deep Lake's Queen Columbine 8 75 Mar 2153 79 5243 214
s. Deep Lake's King of The Meads D. Deep Lake's Lady Ellen
*¶Deep Lake's Wanda 7 209 Mar 1141 61 9467 487

Berry, James D., Jr., Windy Hill Farm, Titusville, Pa.
*Great Elm His Elaine Jr3 243 Mar 849 46 8775 448
†Lauxmont Levity Silhouette Sr2 118 Mar 1149 53 4543 226
*Mainstone Laurel Jr4 365 Mar 39 2 11842 585
†Oberland Valor's Virginia Jr2 64 Mar 1292 44 2559 97
s. Welcome In Chum's Valor D. Oberland Virginia
*†Sheldegren Elsie 5 305 Jan 96 6 9329 517
*†Sheldegren Endosia 5 91 Mar 1149 55 3761 193
s. Sheldegren Prince Victory D. Sheldegren Princess Edna
*†Veronica of Windy Hill Farms 5 231 Mar 130 8 7834 428
*†Windy Hill Farms' Doris Jr4 143 Mar 1252 54 6523 295

Black, S. Bruce, Twin Valley Farm, East Pepperell, Mass. ARHT
¶Aldrich Farm Golden Glow Sr2 75 Mar 1587 69 3644 176
s. Green Meads Proud Secret D. Monarch's Glorianna
¶Twin Valley Abbie Jr2 305 Feb 97 5 8847 411
¶Twin Valley Charter's Dora Jr2 305 Jan 8 8188 377
¶Twin Valley Charter's Moonbeam Jr2 286 Feb 908 45 9526 475
¶Twin Valley Charter's Sunbeam Sr2 181 Mar 1117 50 6409 270
¶Twin Valley Laird's Prudence Sr2 305 Nov 159 9 10879 559
¶Twin Valley Partner's Selma Sr2 305 Feb 294 18 8265 412
¶Twin Valley Polka Sr2 182 Mar 1213 56 6910 291

§Boeing, W. E., Aldarra Farms, Seattle, Wash. ARHT
†Bellaroyal of Aldarra Sr2 88 Mar 1254 48 3667 152
*†Capella of Aldarra Jr4 305 Feb 408 21 9896 472
†Honeypot of Aldarra Sr2 305 Feb 462 23 8735 412
†Rocky Home Fame's Faith Sr2 88 Mar 927 41 2781 121
†Sonnet of Aldarra Sr2 149 Feb 872 45 4862 237
†Sweet Clover of Aldarra Sr2 140 Mar 989 51 5064 275

Bork Memorial Hospital, William L., Chattanooga, Tenn. ARHT
*Hamilton County Iris Sr4 84 Mar 1419 70 3996 203
s. Hamilton County Anchor D. Maxim's Ideal's Betty Jane
Hamilton County Maxim Angel Jr2 66 Mar 1148 52 2125 98
s. Quail Roost Choice Maxim D. Hamilton County Milton Angel
Hamilton County Maxim Charity Jr2 301 Mar 686 41 6991 378
Hamilton County Maxim Flo Sr2 197 Mar 1074 63 7336 417
*Hamilton County Maxim Gloria Sr3 151 Mar 788 42 5359 293
Hamilton County Maxim Marie Jr2 290 Mar 922 58 9284 552
Hamilton County Maxim Mona Jr2 276 Mar 849 52 7763 437
Hamilton County Maxim Opal Jr2 73 Mar 971 54 2253 122
s. Quail Roost Choice Maxim D. Hamilton County Milton Opal
*Hamilton County Princess Daisy 5 166 Mar 1358 75 7607 400
*Hamilton County Princess Elsie 6 158 Feb 930 47 6397 296
*Hamilton County Princess Flo Sr4 281 Mar 1072 58 11459 555
*Hamilton County Princess Marie 5 271 Mar 850 44 11029 498
*Hamilton County Princess Stell 5 263 Mar 754 42 9450 466
McDonald Farms B. B. Nangela Sr2 105 Mar 1301 60 4480 195

§Bost, A. F. & C. E., Medina, Ohio. ARHT
†Bost Jewell's June Jr4 42 Mar 968 42 1330 56
s. Forward Farms Country Bond D. Holdridge Steadfast's Jewell
*†Mark-Haven Betty Jr4 42 Mar 874 48 1230 64
s. McDonald Farms Prediction Jr. D. Bethany Wistar's Betty
†Walnut Valley Royal Dot 5 42 Mar 1288 59 1755 81
s. Pine Manor Royal Cadet D. Avalon Easter Charm
†Walnut Valley Royal Topsy Sr4 42 Mar 864 45 1202 60
s. Pine Manor Royal Cadet D. Ideal's Bell of Rural Home

§Boyd Farm Company, Yuba City, Calif.
†Boyd Farm Cal's Drusilla Jr3 305 Mar 314 17 8536 401
†Boyd Farm Cal's Gem Jr3 305 Mar 383 20 8805 398
Boyd Farm Judge's Hope Sr3 311 Mar 745 44 9814 524
†Boyd Farm Princess Catharina 8 305 Mar 369 19 8420 378

†Boyd Farm Princess Lepus 7 200 Mar 916 51 6421 344
Boyd Farm Princess Melba 6 365 Feb 108 7 10107 573
†Clo-Vista Flora Sr4 293 Mar 194 9 7265 348
*†Kendall's Buelah 5 224 Feb 150 9 7193 360
†Kendall's Roxanna Jr3 305 Mar 350 21 7858 394

Bradley, S. L., Woussicket Farms, Lafayette, Ind.

*¶Eagle Valley Hassan's Coy 5 64 Mar 1408 71 2978 159
S. McDonald Farms Hassan D. Eagle Valley Coy
*¶Elmdale King's Beulah 7 140 Mar 884 42 4525 234
*¶Fawn Isle Diana 5 68 Mar 1531 73 3429 173
S. Polly's Alert of Nosker Farm D. Golden Grange Diana
*¶Nickel Plate Josephine Sr4 266 Feb 49 2 6891 357
*¶Villa Crest King's Lana Sr4 126 Mar 1139 53 5104 240
¶Woussicket Ptolemy's Myra Sr3 64 Mar 877 44 1910 100
S. Gardenville Ptolemy D. Solms Farm Mirth

Bradshaw, J. H., Jr., Partridge Hall Farm, Lahaska, Pa. ARHT

*¶Antietam Jasmine 5 169 Mar 1424 62 9298 412
*Cottage Peerless Bula Jr3 54 Mar 1514 62 2650 122
S. Hominy Hill Countryman D. Wilgorlan Farms Peerless Bula
*Craiglan Gold Charm 8 280 Mar 848 48 10612 558
*Fairlawn F. P. Jolly Sr4 365 Mar 291 15 12265 544
*Felicity Echo's Gipsy Jr3 346 Mar 904 44 13129 629
*Felicity Echo's Rose Jr4 257 Mar 943 45 10086 488
*Lime Valley Loveliest Sr4 334 Mar 978 43 15333 650
McDonald Farms Heir's Mavis Sr2 269 Mar 760 40 7610 368
¶Mordele Farms Kathie Sr2 141 Mar 1191 58 5931 296
Partridge Darby's Wren Jr2 324 Mar 1175 51 12799 518
¶Partridge E. Egret Jr2 83 Mar 968 45 2621 116
S. Vagabond's Echo D. Ridgewood Emma
¶Partridge King's Courtesey Jr2 84 Mar 1110 53 2881 130
S. Gardenville Rose King D. Sterlingold Princess Lydia
†Partridge Monarch's Chat Jr2 179 Mar 1039 55 5930 303
†Partridge Monarch's Finch Jr2 179 Mar 1037 56 6411 325
Quarry Valley's Happy New Year Jr4 321 Dec 368 18 12297 527
*Quarry Valley's Prevue Jr4 306 Mar 1036 58 12832 644
*¶Ridgewood Emma 6 149 Mar 1224 70 6273 358
*Ridgewood Gold's Edith 5 257 Mar 1189 67 11347 609
*¶Sterling Starlight Jr4 305 Mar 652 33 10264 482

§Brandt, Frank & Pauline, Bonnie Brae Farm, Rockford, Ohio.

†Beauty of The Bonnie Brae Sr3 305 Dec 62 2 8097 370
†Bonnie Brae's Winter Queen Jr3 280 Dec 91 4 7478 340

Brandtjen, Henry A., Brandtjen Farms, Farmington, Minn. ARHT

†Brandtjen's Le Pepita Jr2 84 Mar 899 36 2554 107
S. Brandtjen's Leon D. Brandtjen's Justine
†Brandtjen's Le Pixie Jr2 147 Mar 838 43 4369 207
*†Brandtjen's Odella Jr3 305 Feb 193 12 7094 376
†Brandtjen's Olectra Sr2 245 Mar 733 44 6164 749
†Brandtjen's Omega Sr3 76 Mar 1050 56 2705 141
S. Brandtjen's Beacon D. Brandtjen's Elaine
¶Brandtjen's Orilla Sr2 232 Feb 696 41 7347 389
*†Brandtjen's Oriole Jr3 49 Jan 1082 48 1687 75
S. Green Meads Wil-Dean D. Roseway Valentena
†Brandtjen's Orpha Jr2 305 Feb 190 12 6485 347
*†Brandtjen's Ottilie Jr3 89 Mar 965 41 2874 127
S. Green Meads Wil-Dean D. Brandtjen's Importance
†Brandtjen's Patricia Jr2 267 Mar 613 38 6952 396
†Brandtjen's Paula Sr2 33 Jan 939 54 997 57
S. Brandtjen's Leon D. Brandtjen's Honesty
¶Langmore Achievement Jr2 277 Mar 977 52 9297 438

Briel, B., Savage Farm, Sandston, Va.

*¶Savage Farm Eleanor 9 69 Feb 1632 68 4100 180
S. Savage Farm Golden D. Savage Farm Buttermaid
*Savage Farm's Eleanora Sr4 365 Nov 388 19 14625 628
Savage Farm's Golden's Belle 8 365 Feb 872 47 15477 754
Savage Farm's Helen Sue 2d Sr2 83 Feb 1019 43 3150 142
S. Savage Farm's Steadfast D. Savage Farm's Helen Sue
Savage Farm's Noble Augusta Jr3 365 Jan 495 34 11285 587
*Savage Farm's Noble Charm 5 81 Feb 1379 74 4186 232
S. Savage Farm's Noble Valiant D. Savage Farm's Golden's Charm
*Savage Farm's Noble Kate Jr4 88 Feb 1141 54 3714 168
S. Savage Farm's Noble Valiant D. Willora Supreme's Kitty
¶Savage Farm's Patience Planet Sr3 127 Feb 1103 55 5364 255
Savage Farm's Royal Glory 6 127 Feb 823 46 4456 242
Savage Farm's Victor's Carol Jr3 83 Feb 1433 60 4218 173
S. Larches Victor D. Savage Farm's Frederick's Cora
*Savage Farm's Victor's Rose 6 118 Feb 1095 50 4813 207
S. Larches Victor D. Savage Farm's Blossom's Pansy

Briggs, Mervin C. & Sons, Fairholm Dairy, Portsmouth, R. I.

¶Dorothy of Van Kleeck Farm 7 135 Mar 939 43 5357 235
¶Savery's Celesta 5 168 Mar 838 44 5806 270

Brooks, L. W., Chase City, Va. ARHT

Emma's Ruby Sr2 73 Mar 1191 59 2837 137
S. Quail Roost May Marion D. Emma of Brooksdale

§Brown, Frank D., Jr., Mount Ararat Farms, Port Deposit, Md. ARHT

*†Benton's Excellent Nan Sr3 204 Mar 660 37 6502 318
*†Ben Tulloch Levity Maid Sr3 56 Mar 1394 59 2529 110
S. McDonald Farms Juvenile D. Klondike Milk Maid
*†Clear Springs' Princess Gracie 10 151 Mar 768 46 5148 286
*†Fancier's Cheeta of Mt. Ararat 7 44 Mar 1605 86 2246 120
S. McDonald Farms Fancier D. Riveredge Premier's Bella
*†Fancier's Cherie of Mt. Ararat 7 50 Mar 1543 74 2379 117
S. McDonald Farms Fancier D. Rex's Alfontina of Mt. Ararat
*Fancier's Della of Mt. Ararat 6 335 Mar 1031 49 15374 681
*†Fancier's Dolly of Mt. Ararat 6 272 Mar 694 41 9703 496
*†Fancier's Eloise of Mt. Ararat 5 211 Mar 810 46 7143 388
*Fancier's Ettie of Mt. Ararat 5 243 Mar 819 45 9068 500
†Foremost Acme's Sprite Jr4 31 Mar 1052 45
S. Foremost Acme D. Foremost Comet's Sprite
*†Frewvale Alert's Camelia Sr4 159 Mar 1090 64 7122 388
*†Gerar Belle Foxy 8 263 Mar 1001 47 9765 435
†Gerar Royal Foxy Sr2 191 Mar 751 35 5175 234
*†Hercules' Dahlia of Mt. Ararat 6 70 Mar 1679 77 3761 175
S. Valleywood Valiant Hercules D. Rex's Rosilie of Bolton
*†King's Adella of Mt. Ararat 9 90 Mar 1036 42 3337 114
S. Caroline's King D. Butterfat's Dell
*King's Adrianna 8 297 Mar 1015 46 12687 567
*†King's Baroness of Mt. Ararat 8 252 Mar 828 40 9680 455
†Leside Southern Favor Sr3 129 Mar 1132 61 5505 284

*†Meadow-Gold Duke's Pauline 13 48 Mar 1273 62 1966 94
S. Coronation Duke D. Meadow-Gold Priscilla
*†Mt. Ararat Dauntless Gilda Sr3 124 Mar 1270 58 5834 285
†Mt. Ararat Exulted Hera Jr2 165 Mar 814 38 5162 221
*†Mt. Ararat Fancier Gazelle Jr3 203 Mar 1029 53 7645 356
Mt. Ararat Faultless Heroine Jr2 187 Mar 862 38 5764 255
Mt. Ararat Faultless Honor Jr2 228 Mar 926 40 7920 327
*†Mt. Ararat Noble Gay Nettie Sr3 121 Mar 1191 49 5260 231
*†Mt. Ararat Noble Geatillette Sr3 59 Mar 1144 52 2122 105
S. Cesor Muriel's Elbon D. Fancier's Cherie of Mt. Ararat
*†Mt. Ararat Noble Grenadilla Jr3 95 Mar 1147 52 3742 180
†Mt. Ararat Noble Guelder Rose Sr2 300 Mar 796 43 10076 513
†Mt. Ararat Noble Helen Jr2 41 Mar 773 39 952 47
S. Cesor Muriel's Elbon D. Challenger's Aida
Mt. Ararat Noble Hilda Jr2 291 Mar 863 53 9729 497
Mt. Ararat Noble Hopeful Jr2 365 Mar 343 20 8525 404
*†Mt. Ararat Royal Fantasy Sr4 270 Mar 764 40 9561 460
*†Mt. Ararat Royal Favorite Sr4 100 Mar 1380 59 4337 200
*†Mt. Ararat Royal Flame Jr4 305 Feb 343 16 11540 508
*†Mt. Ararat Royal Flicka Sr4 120 Mar 1439 67 6066 290
*†Mt. Ararat Royal Florence Jr4 95 Mar 1023 42 3180 160
*†Mt. Ararat Royal Frill Jr4 105 Mar 1235 68 4709 244
*†Mt. Ararat Royal Gaillardia Jr3 129 Mar 968 46 5164 245
*†Mt. Ararat Royal Goldfinch Sr3 150 Mar 1116 51 7260 295
†Mt. Ararat Royal Hawthorne Jr2 43 Mar 1042 40 1426 55
S. Mt. Ararat Royal Valor D. Fancier's Cheeta of Mt. Ararat
†Mt. Ararat Royal Hellene Jr2 305 Feb 263 15 9587 460
†Mt. Ararat Royal Highborn Jr2 68 Mar 979 42 2253 95
S. Mt. Ararat Royal Valor D. Churn Creek's Opaline
†Mt. Ararat Royal Hirondelle Jr2 36 Mar 1281 67 1436 74
S. Mt. Ararat Royal Valor D. Valiant's Charm of Mt. Ararat
†Mt. Ararat Royal Holly Jr2 305 Feb 136 8 7644 371
†Mt. Ararat Royal Hoyden Jr2 35 Mar 1264 54 1399 60
S. Mt. Ararat Royal Valor D. Rex's Colleen of Mt. Ararat
*†Mt. Ararat's Faithful Sr4 55 Feb 1248 57 2386 125
*†Noble's Fond Lady Jr4 56 Mar 1406 65 2507 113
S. Cesor Muriel's Elbon D. King's Baroness of Mt. Ararat
*†Rex's Dixanna of Mt. Ararat 5 302 Jan 235 14 10239 456
*†Rex's Faline of Mt. Ararat Jr4 304 Mar 413 24 10429 522
*†Valiant's Charm of Mt. Ararat 7 89 Mar 1501 74 4286 223
*†Wonderboy's Rosalind of Bolton 9 305 Feb 222 12 10685 538

Brownlee, Cecil N. & Margaret R., Cemar Farms, Claysville, Pa. ARHT

†Cemar Princess Jr2 108 Mar 956 36 3442 146
†Francetta's May 6 121 Mar 1209 55 5166 224
†Lizzie's Dotty 6 40 Mar 1633 67 2121 91
S. Gaylord's Squire's Bomber D. Hardwick's Lizzie of Homestead
¶Nayduch's Lily Belle Jr3 165 Mar 1004 47 5955 275
¶Oberland Lady Beverly Jr2 109 Mar 852 42 3032 138
S. McDonald Farms Oberland D. Oberland Beverly

Brownlee, W. Fred, Cemar Farms, Claysville, Pa. ARHT

¶Nayduch's Pattie Jr3 150 Mar 1056 51 6157 276

§Burger, Albert, Burger's Place, Turlock, Calif. ARHT

†Burger's Place M. Susie Jr2 40 Mar 1275 66 1606 84
S. Tarbell Radiant Mormon D. Susie of Whidby Island
*†Dorella Darby's Tulip 10 291 Mar 941 50 12812 592
*†Dorella Elect's Shirley 9 62 Mar 1536 89 3138 166
S. Chuckanut Elect D. Dorella Rival's Sunny Girl
*†Dorella Elect's Theodosia 5 305 Mar 59 3 10323 640
*†Dorella Elect's Trixie 7 305 Apr 213 12 14049 723
*†Dorella Royal's Synthia Jr4 305 Mar 31 2 12978 748
*†Elmcrest Prophet's Pauline Sr3 34 Mar 1677 87 1815 94
S. McDonald Farms Prophet D. Elmcrest Grey Pauline
*†Happyholme Pharaoh's Roylene 6 305 Mar 321 22 12156 686
*†Princess of Burger's Place Jr3 62 Mar 1502 79 3008 161
S. Tarbell Radiant Mormon D. Primrose Lea of Burger's Place
*†Raider's Whitie 9 188 Mar 1043 56 7724 373

§Butler, Earle & Harriett, Reedsport, Oregon. ARHT

*†Foster Farm Thelma Jr3 74 Mar 1200 52 2597 127
S. Raemelton Levity Colonel D. Twin Springs Thelma

Camp, Edith Clay, Holliknoll Farm, Franklin, Va. ARHT

*Holliknoll Maxim Martha 5 48 Feb 1264 56 2014 94
S. Cesor Fancy Maxim D. Cesor Maxim's Nectar
Holliknoll Maxim Nector Jr2 324 Mar 693 46 8237 490

Camp, Leon Clay, Holliknoll Farm, Franklin, Va. ARHT

¶Holliknoll Maxim Effie Jr2 175 Mar 814 49 4704 252

Camp, W. M., Holliknoll Farm, Franklin, Va. ARHT

Arlo Golden Hattie Jr4 324 Mar 898 49 11156 556
¶Bear Haven Maxim's Nigellia Sr3 121 Mar 1034 49 4216 205
Blair's Rest King's Nell Sr4 75 Mar 926 46 2435 112
S. Green Meads King Powhatan D. Bournedale Maxim's Nellie
*Camp's Watershed's Princess 7 286 Mar 834 43 10807 512
*Davisson Farms Diana 7 318 Mar 1094 51 16994 752
*Dinsmore Princess Fides 9 35 Mar 1794 95 1954 104
S. Maxim's Prince Edward D. Butler Island Confidence
¶Holliknoll Maxim Bountiful Jr3 264 Mar 731 48 6988 411
¶Holliknoll Maxim Carol Jr3 274 Mar 845 43 8258 401
¶Holliknoll Maxim Gana Jr3 274 Mar 731 41 7354 391
¶Holliknoll Maxim Gladys Jr4 274 Mar 747 43 7564 403
¶Holliknoll Maxim Jewel's Kitty Jr3 203 Mar 791 42 5735 302
¶Holliknoll Maxim Judy Jr2 305 Mar 720 44 9542 507
Holliknoll Maxim Noble Duchess Sr2 356 Mar 97 5 12002 667
¶Holliknoll Maxim Patience Jr3 253 Mar 833 47 7506 399
¶Holliknoll Maxim Starling Sr2 137 Mar 819 41 3886 188
¶Holliknoll Maxim Tootsie Jr3 201 Mar 803 44 5785 304
¶Holliknoll Maxim Tulip Jr2 136 Mar 765 41 3466 176
¶Ruayne Noble Pat Jr3 304 Mar 805 41 8921 427

Cassatt, E. B., Est., Chesterbrook Farm, Berwyn, Pa. ARHT

†C. F.'s Actor's Girl Jr2 89 Mar 981 43 2827 123
S. Coldspring's Beauty's Actor D. C. F's Happy Girl
*†C. F.'s Glass Slipper Sr4 84 Mar 1007 50 2991 153
S. C. F's Remus D. C. F's Cinderella
¶C. F.'s Golden Crown Sr2 305 Feb 24 1 5890 336
†C. F.'s Hot Toddy Sr2 45 Mar 876 37 1280 54
S. Coldspring's Romulus Lad D. C. F's Rilma Toddy
¶C. F.'s Romulus' Beauty Sr2 305 Feb 325 19 9450 500
*C. F's Roman Hyacinth Sr4 365 Mar 376 22 13067 698
*†C. F.'s Romulus' Delight 7 121 Mar 1184 63 4559 219
†C. F.'s Royal Romulus Sr2 48 Mar 776 38 1204 58
S. Coldspring's Romulus Lad D. C. F's Rilma Queen

†C. F.'s Sherry Cocktail Sr2 45 Mar 804 41 1177 56
s. Coldspring's Romulus Lad D. C. F's Sherry Flip

Champlin, William H., Haven Hill Farms, Rochester, N. H. ARHT

Caumsett Eastern Brooch Sr2 85 Mar 1117 46 3383 152
s. Caumsett High Strung D. Caumsett Harbor Trinket
Caumsett Eastern Katie Sr2 365 Mar 477 27 10496 485
*Caumsett Indian Bella Jr3 129 Mar 1155 60 5677 296
Charade of Pleasant Hill Jr4 65 Mar 1204 55 2688 123
s. McDonald Farms Crusader D. Marie of Pleasant Hill
*Charlescote Vinca 7 133 Mar 1521 57 6771 288
Haven Hill D. Cornelia Jr2 365 Feb 139 9 9182 498
*Haven Hill D Dazzlette Sr3 125 Mar 1175 53 5197 245
Haven Hill D Grace Sr3 114 Mar 1032 57 3930 217
Haven Hill D Heiress Jr3 357 Mar 752 49 11456 634
Haven Hill Melba's Esther Sr2 303 Mar 871 52 9696 507
Haven Hill Melba's S. Hester Jr2 79 Mar 1348 58 3189 137
s. Fairlawn Dairymaid's Steadfast S. Esther Fair Royal
Haven Hill Melba's Surprise Jr2 300 Mar 729 44 9396 457
Maple Creek Blondie Lee 5 166 Mar 1119 51 6517 301
Nyala Prince's Shamrock Jr2 49 Mar 1100 41 1722 64
s. Nyala Peerless Prince D. Nyala's Supreme Clover
*Secret's Paragon 7 365 Mar 884 54 14085 697
*¶Sterlingold Maureen Sr3 149 Mar 1186 52 6284 293
Wethersfield Emmerett Jr3 179 Mar 794 40 6357 321

Chatham, Thurmond, Klondike Farm, Elkin, N. C. ARHT

*Klondike Fashion Belle Jr4 120 Mar 1164 55 4685 236
*Klondike Fashion Dot Jr4 105 Mar 1137 60 4153 213
*Klondike Foremost Fay Jr4 326 Mar 913 42 14529 623
Klondike Foremost Fern Jr2 365 Feb 238 14 11721 599
*Klondike Hannetta 7 365 Feb 618 31 15720 682
*Klondike Holliercystal 6 77 Mar 782 45 2128 121
s. Klondike Hollimost D. Klondike Krystal
*Klondike Hollifern Sr4 90 Mar 1228 55 3606 173
s. Klondike Hollimost D. Appin's Kitty
*Klondike Hollipearl Jr4 182 Mar 899 48 6388 322
*Klondike Honeymoon 5 174 Mar 1012 44 6630 286
*Klondike Kavera 6 365 Feb 143 8 12125 604
*Klondike Knight's Dora Sr4 365 Mar 38 2 10340 572
*Klondike Libby 8 37 Mar 1729 60 2025 71
s. Mobjack Laddie D. Klondike Huntness
*Klondike Pearl 7 55 Mar 1767 81 3098 150
s. McDonald Farms Predictmost D. Klondike Kary
*Klondike Predictmost's Petunia 6 57 Mar 1601 76 2880 140
s. McDonald Farms Predictmost D. Klondike Laughter
*Klondike Predictmost's Queen 5 119 Mar 1078 49 4657 234
*Klondike Premost Beth Jr3 277 Mar 896 47 9823 468
Klondike Premost Hilda Jr2 215 Mar 940 42 7186 320
Klondike Premost Judith Jr2 175 Mar 708 41 5255 261
Klondike Premost Maid Jr2 365 Mar 29 2 6997 356
Klondike Premost Sweetheart Sr2 297 Mar 699 43 8617 484
Klondike Premost Victoria Jr4 222 Mar 871 45 7092 345
*Klondike Raider's Charlotte Sr3 164 Mar 1019 55 6040 330
Klondike Raider's Drucie Jr2 365 Feb 378 18 11856 535
Klondike Raider's Duchess Jr2 345 Mar 744 44 10850 583
*Klondike Raider's Maiden Jr4 140 Mar 1207 60 5888 290
s. Klondike Hollirader D. Klondike Kareen
Klondike Raider's May Jr2 209 Mar 898 46 7234 358
Klondike Ray Josie Sr2 178 Mar 718 46 4891 293
*Klondike Ray Marge 5 80 Mar 1262 64 3286 170
s. Klondike Raymost D. Klondike Sequel's Marzella
*Klondike Raymost's Ora 5 320 Mar 737 41 11081 568
Klondike Steadfast Florinda Jr2 365 Mar 21 1 10892 547
*Valmost's Rosa 8 68 Mar 1728 81 3635 173
s. Klondike Valmost D. Africander's Rosette

§Christal, Henry I., Hanover Hill Farm, Yorktown Heights, N. Y. ARHT

*†Brookdell Sunmaid Sr4 87 Mar 1305 66 3743 19.2
†Hanover Hill J. Belle Sr2 144 Mar 809 43 4577 233
s. McDonald Farms Jason D. Rose-Ann Butterfat's Isabel
†Hanover Hill J. Ceres Jr2 79 Mar 940 45 2323 103
s. McDonald Farms Jason D. Argilla Ceres
†Hanover Hill J. Iota Sr3 27 Mar 1028 52
s. McDonald Farms Jason D. Fairlawn F. P. Iota
*†Hanover Hill Proson Jr3 215 Mar 812 49 7120 397
†Hanover Hill Red Clover Jr2 129 Mar 886 39 3678 159
†Hanover Hill White Clover Jr2 129 Mar 893 42 3922 196
†Maple Lawn's Chief Laurel Jr2 125 Mar 872 46 4044 192
*Norman's Kill Mostyn's Lassie Sr3 365 Dec 126 9 10490 625
*†Norman's Kill Mostyn's Lassie 5 26 Mar 1136 60
s. Douglaston Baron Mostyn D. Maple Lane Steadfast's Lassie
†Rosewald Katherine's Jewell 5 59 Mar 1526 71 2798 135
s. Langwater Darius D. Afton's Donna May Katherine
*†Rosewald Lordship's Francine Jr3 90 Mar 852 42 2824 149

§Christensen, Wendell, Iadell Farm, Shelley, Idaho. ARHT

*†Ashmere's Destiny's Bonny 7 305 Mar 375 17 9565 371
†Iadell's Bonny Lass Jr2 291 Mar 600 26 7826 322
†St. Clair Nobleman's Lily Belle Jr2 302 Mar 534 25 7547 344

Clark, George P., Horse Shoe Falls Farm, Shannock, R. I. ARHT

*¶Nyala Supreme Polly Jr3 305 Jan 97 4 9239 433

§Clarke, Eleanor S., Yaffords Neck Farm, Royal Oak, Md. ARHT

*†Eulalie R. Fort Jr4 24 Feb 935 41
s. McDonald Farms Fort D. Royal's Eulalie
*†Gold Boy's Mazie of Gwynllan 9 217 Jan 814 43 7376 392
*†Strongheart's Valentine Proda Sr3 140 Feb 952 44 5260 225
†Yafford's Neck Knight's Kitty Jr2 97 Jan 768 36 2668 114
†Yafford's Neck Knight's Marie Jr2 100 Feb 885 37 3426 140
†Yafford's Neck Knight's Nell Jr2 92 Jan 939 41 2979 117
†Yafford's Neck Knight's Violet Sr2 106 Feb 947 43 3812 181
†Yafford's Neck Ranger's Frances Jr3 305 Jan 110 5 7957 367
*†Yafford's Neck Ranger's Nora 5 79 Jan 1044 53 2755 132

Clarke, Stanley & Margaret F., Bailiwick Farm, Portsmouth, R. I. ARHT

¶Bailiwick Gentle Delilah Sr2 36 Mar 1152 46 1315 53
s. Bailiwick Gentleman D. Bailiwick Delight Royal
¶Bailiwick Hon. Sophia Jr2 97 Mar 897 42 2678 126
s. Horse Shoe F Honor D. Bailiwick Model Sybil
¶Bailiwick Quaint Beth Sr3 305 Mar 400 19 8655 385
¶Lady Marie of Bailiwick Jr2 191 Mar 898 42 5611 269
*¶Rockland Modern Charming 11 305 Mar 23 11778 452

Clifton, J. D. & Barker, M. L., Lebanon, Ind. ARHT

¶Great Oak's Glory Princess Jr3 182 Mar 904 43 6867 305
¶Portia of Hutchinson Bros. Farm Jr3 71 Mar 1126 50 2744 133
s. Big Springs Prince Joseph D. Hutchinson Bros. Princess

Coble, Eddie Coltrane, Maegeo Farms, Lexington, N. C. ARHT

*¶Langvalley Tide's Vivian Sr4 190 Mar 1198 59 8036 382
*¶Matilda's Maxine 6 94 Mar 1295 72 4336 258
s. Rose Maxim D. Davie Boy's Matilda
*¶Sonnylaine Bright Joyce Sr3 240 Mar 863 43 7767 433

Coble, George S., Maegeo Farms, Lexington, N. C. ARHT

*¶Adjuster's Halo of Pine Grove 8 148 Mar 1445 62 6604 297
*¶Alert's Carla of Mt. Ararat 7 299 Feb 1000 49 13369 582
*¶Alert's Dottie of Mt. Ararat 5 305 Feb 67 3 11084 576
*¶Alert's Feather of Mt. Ararat Sr4 164 Mar 1317 65 7597 390
*Annie Lee of High View 6 323 Mar 948 56 11719 648
*¶Appin's Phylis 7 262 Mar 813 41 8646 424
*¶Belmont View Ned's Oasis 7 177 Mar 1000 50 6318 323
*¶Brooke's Cross Camilla 5 272 Mar 799 44 7932 428
*¶Brooke's Cross Carlotta 7 72 Mar 1445 60 3275 157
s. Whippernock's Noble D. Charlie's Lady Claire
*Calder Farm Mary Baby 7 313 Mar 722 40 10235 522
*¶Channel Point Cameo 5 136 Mar 1194 59 5397 282
¶Chinquapin Darlene Jr3 79 Mar 1632 64 4021 177
s. King of New Windsor D. Darlene of Eden Plains
*¶Clara's Valor's Countess 5 80 Mar 1298 62 3625 168
s. Clara's Valor D. Maxim Majesty's Martha
*Clara's Valor's Lily Sr4 320 Mar 857 40 11344 521
*¶Coble's Ideal Carrie 5 305 Feb 39 2 12825 592
*¶Coble's Jenny 5 263 Mar 869 47 8451 412
Coble's King's Winnie Sr4 309 Mar 873 49 11308 620
*¶Coble's Knight's Kathy Sr4 165 Mar 1207 60 7797 406
*Coble's Prince's Maxim 6 202 Mar 1227 65 8631 470
Coronation Majestic's Diana Sr2 202 Mar 1156 60 7995 388
*Cummings' Maxim Dorothy 7 275 Mar 1218 54 11460 541
*¶Cummings' Maxim Ruby 7 267 Mar 969 46 10982 552
*¶Curles Red Rose Maisie 5 163 Mar 1284 61 7908 376
*¶Curtiss Candy Levity Barbara 6 130 Mar 1631 66 6958 294
*¶Dillon's Lucky Elsie Jr4 156 Mar 1196 59 6693 341
*¶Dillon's Lucky Lady Jr4 127 Mar 1072 50 4943 255
Dillon's Maxim Mary Sr3 365 Feb 105 5 12039 567
*¶Dinsmore Coquette 7 300 Mar 672 41 10457 519
*¶Dinsmore Maxmost Theta 6 365 Jan 589 32 13869 674
*¶Dudley's High View Lady 2d 7 172 Mar 1190 56 7133 350
*¶Elkhardt's Beauty 5 73 Mar 1617 68 3785 159
s. Chenar's Crusader's Valor Boy D. Chenar's Roxie
*¶Ellerslie Buttercup 6 232 Mar 1388 64 10725 526
Fair Field Midnight Annie Sr3 365 Mar 391 23 9115 455
Fairlawn Maxim's Geranium 7 365 Feb 406 22 11052 553
*¶Fair Oaks Archer's Elfreda Sr3 245 Mar 1004 53 8940 453
*¶Fancier's Mt. Ararat Corliss 6 171 Mar 1183 50 7520 345
*¶Gallant's Melba of Marshallane 5 49 Mar 1153 49 1768 78
s. Glenwater Gallant D. Anna Lou of Marshallane
*¶Graceland Beau Nannie 11 272 Mar 879 48 9134 474
*¶Grassy Grove Maxim's Posey 8 124 Mar 1455 72 6244 316
*¶Green Meads Dame Alynum Jr3 217 Mar 938 44 7089 343
*¶Gylden Weatherman's Sleepy 5 66 Mar 1554 68 3268 146
s. Luxerin Weatherman D. Johnson Ibycus Sleepy
*¶Hazelwood's Kite 8 65 Mar 1611 75 3205 160
s. Rockingham Cestrian D. Hazelwood's Kittie
*¶Hillandale Cavalier's Xcelia Sr4 133 Mar 1586 82 7265 362
*¶Hillandale Golden Claire 10 268 Mar 1241 68 11404 629
*¶Hillside Maxim C. Celeste Sr3 305 Mar 476 25 9760 479
Hillside Maxim Judy Jr4 313 Mar 993 51 10670 526
*¶Hillside Maxim P. Barbara 5 103 Mar 1617 68 5250 242
s. Maxim's Prince of Grassy Grove D. Hillside Valorous Bessie
*¶Hillside Maxim P. Grace 5 305 Mar 440 21 9348 461
*¶Hillside Maxim P. Maxine 6 76 Mar 1661 75 4391 188
s. Maxim's Prince of Grassy Grove D. Cummings' Maxim Ruby
*¶Hillside Maxim P. May Sr4 108 Mar 1301 68 4853 239
s. Maxim's Prince of Grassy Grove D. Hillside Valorous Charm
*¶Hillside Maxim P. Rachel 5 305 Mar 114 7 9066 485
*¶Hillside Valorous Charm 6 224 Mar 1313 64 10074 490
*¶Hillside Valorous Christine 7 272 Mar 1083 59 10428 552
*¶Hillside Valorous Flora 6 205 Mar 975 41 7163 319
*¶Hillspring's Maxim Colleen 7 82 Mar 1831 53 2852 142
s. Fairlawn Maxim's Farmer D. Coed's Mitzi of Hillspring
Howland Nobleman Jacqueline Jr4 365 Mar 212 11 15778 687
*¶Ideal's Champ's Fanny Jr4 63 Mar 1426 64 2889 128
s. Ideal's Champ D. Ideal's Strongard's Fanny
*¶Ideal's Claremont's B. Butter Jr4 60 Mar 1534 63 2927 132
s. Ideal's Claremont D. Ideal's Supreme's B. Butter
*Ideal's Claremont's Emily Jr3 365 Feb 378 20 13446 617
*¶Ideal's Claremont's Golda Jr4 80 Mar 1640 68 4552 182
s. Ideal's Claremont D. Ideal's Senator's Golda
*¶Ideal's Claremont's Hyacinth Jr4 100 Mar 1293 61 4378 212
s. Ideal's Claremont D. Ideal's Supreme's Hyacinth
*¶Ideal's Claremont's Morna Jr4 48 Mar 1640 63 2446 103
s. Ideal's Claremont D. Ideal's Risheeq's Morna
Ideal's Prestige's Fancy Jr3 365 Dec 271 17 11764 603
*¶Ideal's Traveller's Lucy Sr4 45 Mar 1504 56 2073 77
s. Ideal's Traveller D. Ideal's Satellite's Lucy
*¶Ideal's Traveller's Orpha Jr4 54 Mar 2101 83 3362 142
s. Ideal's Traveller D. Ideal's Satellite's Orpha
*¶Kembrooke Bernice Sr4 69 Mar 1577 65 3404 153
s. Reinfeld's Billy D. Kembrooke Lady Jane
*¶Kenmoor Maxim Garnet Jr4 68 Mar 1237 58 2707 136
s. St. James Count Maxim D. Jethro's Golden Gleam
*¶Kenmoor Maxim Primrose 5 114 Mar 1123 47 4605 207
s. St. James Count Maxim D. Elegant's Pansy
King's Lady Betty Jr4 303 Mar 854 54 9713 548
*¶Lakewood Favorite Girl 5 123 Mar 1001 51 4309 214
¶Lancresse Kaye 5 77 Mar 1241 59 3062 154
s. Lancresse Major D. Lancresse Gardea
*¶Langmore A. Directress Jr4 296 Mar 746 47 10659 565
*¶Langmore Idol Modernella 6 265 Mar 1052 53 10635 530
*¶Langmore Sunlight Inheritance Sr4 166 Mar 1143 48 6956 319
*¶Langvalley Apple Blossom 7 163 Mar 1362 67 8146 415
*¶Langvalley Belinda 7 177 Mar 1303 50 8605 354
*Langvalley Belle Ring 9 365 Feb 608 35 17268 821
*¶Langvalley Prince's Lady 10 160 Mar 1232 61 7557 359
s. Broadland Border Prince D. Supreme's Lady of L. G.
¶L. Anniversary Elizabeth 6 112 Mar 1177 56 4505 216
s. Langwater Meadow King D. Hardwick's Lila Gable
*¶Lauxmont Nugget's Nocturne Jr4 93 Mar 1393 59 4425 221
s. Brooklandwood Nugget D. McDonald Farms Glenna
*¶Lurvendale Diplomat Doreen Jr4 64 Mar 1622 73 3433 165
s. Monarch's Diplomat D. Lurban Eileen

*¶Maegeo Colfax's Cindy Sr3 163 Mar 1332 55 7683 340
¶Maegeo Columbine Sr2 72 Feb 983 43 2579 109
s. Mt. Ararat Royal Fortune D. Mt. Ararat Alert's Colbumine
¶Maegeo D Valerie Jr2 140 Mar 983 54 4359 238
¶Maegeo D Winnie Jr2 65 Mar 922 46 1917 98
s. Terrace Farm's Dynamo D. Coble's King's Winnie
¶Maegeo Dynamo Fern Sr2 117 Mar 1440 64 5398 241
s. Langvalley Double Dynamo D. Appin's Ona
¶Maegeo Dynamo Lady Jr2 188 Mar 1079 47 6749 306
Maegeo Dynamo's Ashley Jr2 210 Mar 609 41 4523 275
¶Maegeo Dynamo's Kate Jr2 181 Feb 795 45 5872 295
¶Maegeo Emory's Aline Sr3 120 Mar 1128 54 4548 219
s. Terrace Farm's Emory D. Terrace Farm's Aldine
¶Maegeo Explorer's Queen Jr3 154 Mar 1282 63 6594 326
¶Maegeo Flag Jr2 54 Mar 1044 42 1728 73
s. Langmore L. L. Cadet D. Langmore Flag
¶Maegeo Grace Sr2 59 Mar 952 42 1883 84
s. Deershorn Fashion Lad D. Wood Ford Warden Grace
¶Maegeo Jeff's Dorothy Sr3 179 Mar 1180 55 7372 357
¶Maegeo Jeff's Violet Jr3 305 Mar 456 28 8590 448
¶Maegeo Maxim Rachel Sr2 143 Mar 920 48 4910 274
Maegeo Maxim's Annabell Jr2 223 Mar 888 43 6618 321
*Maegeo Maxim's Annielee Sr3 296 Mar 835 48 9547 543
*Maegeo Maxim's Bonnie Jr2 160 Mar 864 40 4807 243
*¶Maegeo Maxim's Carol Jr2 86 Mar 1197 44 3175 132
s. Quail Roost Edward's Maxim D. Terrace Farm's Carolotta
Maegeo Maxim's Geranium Sr2 206 Mar 783 41 5407 270
¶Maegeo Maxim's Lamar Jr4 285 Feb 714 40 9603 469
*¶Maegeo Maxim's Tiny Jr2 305 Feb 239 14 6240 333
Maegeo Queen Aldine Jr2 204 Mar 802 43 5382 277
¶Maegeo Queen Charm Jr3 128 Mar 1154 60 4811 256
Maegeo Queen Countess Sr3 213 Mar 893 50 6442 358
Maegeo Queen Dainty Sr2 209 Mar 933 45 7542 365
*¶Maegeo Queen Lillie Jr3 305 Mar 475 25 8230 397
¶Maegeo Queen Lucy Jr3 140 Mar 1277 64 5999 303
*¶Maegeo Queen Maxine Jr3 59 Mar 1350 60 2546 129
s. Sky Brook Maxim Brill King D. Ideal's Princess Maxine
¶Maegeo Queen Polly Jr2 120 Mar 1055 55 4268 213
Maegeo Queen Susan Jr3 278 Mar 804 40 8666 418
*¶Maegeo Tranquill Sr2 68 Mar 996 47 2094 95
s. Wyebrook Leader D. Triumph of Welcome Stock Farm
*¶Maegeo Valorous Annette Sr2 59 Mar 953 44 1914 86
s. Quail Roost King Valorous D. Sunyside Ann Arden
Maegeo Valorous Lucile Sr2 208 Mar 767 42 5613 292
*¶Maegeo Valorous Martha Jr2 147 Mar 952 44 4488 225
*¶Maegeo Valor's Cherry Jr2 143 Mar 1053 49 4744 213
*¶Maegeo Valor's Eda Sr3 305 Mar 440 25 9360 481
*¶Maegeo Valor's Emarie Sr3 211 Mar 995 50 7454 387
*¶Maegeo Valor's Halo Jr2 107 Mar 1048 51 3745 178
s. Clear Springs' Maxim Valor D. Adjuster's Halo of Pine Grove
*¶Maegeo Walley Jr2 77 Mar 1010 48 2481 116
s. Caumsett Deershorn D. Wood Ford Waltzer
*¶Majesty's Luxury 7 60 Mar 1341 72 2541 136
s. Croasdaile's Maxim's Majesty D. Quail Roost Ideal Luxury
*¶Manor Glen Mabel Jr4 80 Mar 1493 59 3945 167
s. McDonald Farms Designer D. Oakwood Avon
*¶Marcus' Violet 8 190 Mar 1122 47 7867 394
*¶Marshallane's C. Laurel Jr4 124 Mar 1322 71 5543 293
*¶Maxim Majesty's Jean 7 109 Mar 1550 64 5372 241
s. Croasdaile's Maxim's Majesty D. Pine Wood's Jean
*Maxim's Annalee 7 301 Mar 999 50 12124 601
*¶Maxim's Majesty's Faithful 5 59 Mar 1729 82 3240 160
s. Croasdaile's Maxim's Majesty D. Wakefield Clara
*¶Maxim's Majesty's Marigold 5 305 Mar 212 12 8244 456
*Maxim's Valentine 6 365 Feb 46 2 12964 677
Maywood C. Jane 5 365 Feb 62 2 12147 488
Merco Master's Dairymaid 5 248 Mar 1115 51 10998 566
*Midview Chieftain's Lizzie 5 204 Feb 1109 56 8292 420
Mize's Lady Belle Sr3 315 Feb 759 43 11124 587
Mt. Ararat Francine Jr4 260 Mar 1056 51 10230 522
*¶Namreg C. Dorothy Sr4 60 Mar 1177 52 2270 103
s. Brooklandwood Chance D. Willora Supreme's Joyce
¶Old Timbers Hydrangea 5 284 Mar 877 49 9687 517
*¶Pauline of Milestones 9 81 Mar 1996 96 5206 253
s. Hilltop Butterfat Senator D. Rita Gem of Milestones
*¶Pharos Baron's Quess 6 109 Mar 1269 66 4736 271
s. Pharos Ultra Baron D. Pharos Cedar's Quessie
¶Pharos Beckan Sr4 219 Mar 1079 49 10830 474
Pretty Girl of Locust Grove 5 238 Mar 1011 55 8730 454
*Rex's Dairymaid of Mt. Ararat 5 296 Mar 1048 45 12231 557
*¶Rolling Hills Daisy 5 119 Mar 1426 68 5634 273
*¶Royal's Evelyne of Z. H. Jr4 64 Mar 1591 61 3178 126
s. Blazer's Butterfat Royal D. Midnight's Evelyne of Z. H.
*¶Sarnia Farm Charm Jr4 51 Mar 2053 79 3232 134
s. Leahaven Maxium Bud D. Sarnia Wava
*¶Shoreland Florette 5 89 Mar 1311 60 3958 198
s. Shoreland Chedco D. Shoreland Flora
¶Shoreland Vida Jr3 140 Mar 1048 41 5096 222
¶Spruce Run Bft. Laddie's Cheryl Sr2 90 Mar 1393 59 4016 179
s. Two Brooks Butterfat Laddie D. Spruce Run Cherub's Cherry
¶Spruce Run Butterfat Midame Jr3 204 Mar 731 40 5950 288
*Spruce Run C. H. B. Fanny 5 295 Mar 1218 71 14313 765
¶Spruce Run Cherub's Charity 5 141 Mar 971 52 4920 244
¶Spruce Run Darelu Sr3 87 Mar 1083 54 3111 151
s. Two Brooks Dare D. Lu's Beauty
¶Spruce Run Lucydare Jr3 170 Mar 948 43 5870 282
*¶Spruce Run Marvel's Dora Jr4 77 Mar 1835 76 4520 203
s. Hilltop Butterfat Marvel D. Spruce Run Wickson's Medora
*Spruce Run Marvel's Lucy 6 215 Mar 1065 48 9336 441
Spruce Run Marvel's Prettymaid Sr2 195 Mar 905 47 6433 324
¶Spruce Run Monarch's Argenta Sr3 140 Mar 1134 59 5420 307
Spruce Run Shanty's Mame Sr3 317 Mar 948 49 11115 589
*¶Star's Queen of Namreg 6 305 Jan 744 35 11193 507
*Sunbeam's Lydia of Namreg 6 252 Mar 1043 50 9520 466
*¶Templar's Maisie of Monroe Sr2 53 Mar 1302 54 2129 91
s. Wey Acres Templar's Bud D. Monarch's Maiden of Monroe
*Terrace Farm's Aldine 5 318 Mar 1022 44 13470 622
*¶Terrace Farm's Loretta 5 183 Mar 1137 55 6930 358
¶Terrace Farm's Pauline 8 52 Mar 1676 75 2706 127
s. Terrace Farm's Dandy D. Terrace Farm's Patricia
*Valor's Luxury 5 315 Mar 1186 63 15169 788
*¶Walnut Grove St. Nellie 5 78 Mar 1256 61 3510 187
s. Antietam St. Nick D. Walnut Grove Hallie
Waupun Dolly Sr3 302 Mar 1003 46 10612 508
*¶Waupun Han Jr4 120 Mar 1275 52 5204 241
*¶Waupun Love Sr3 121 Mar 1254 55 5286 253
*¶Waupun Mispah 5 147 Mar 1163 56 6231 323
Wern's Walker's Lee Jr2 365 Mar 218 12 10599 566
*Wethersfield Queen 6 283 Mar 849 41 10404 473
Wood Ford Bright Sadie Sr4 289 Mar 1034 42 10605 471

¶Wood Ford Governor's Geisha 5 66 Mar 1527 60 3219 136
s. Flying Horse Governor D. Rex's Geisha of Meadow Brook
Wood Ford Warden Grace Jr4 225 Mar 1134 52 8861 441
¶Wood Ford Whisper 5 94 Mar 971 57 3117 172
s. Green Meads Warden D. Wood Ford Dintie
*¶Wood Ford Winters Jr4 305 Feb 195 12 9459 490
*¶Woodside Hall Knollton Happy 8 48 Mar 1655 74 2444 117
s. Franchester Knolton D. Play Girl of Blue Hen
Woodside Hall Knollton Kesta 5 188 Feb 1094 71 8536 447

Colby, Howard H., Colby Dale Farms, Romeo, Mich. ARHT
†Langmeadow Analine Sr2 128 Mar 1203 51 5686 209
†Langmeadow Ardor Jr2 305 Jan 210 10 10961 429
†Langmeadow Armorel Sr2 305 Jan 309 15 9263 372
*Langmeadow Artist 6 72 Mar 1833 77 4050 174
s. Cesor Pontiff's Anchor D. Langmeadow Rosemary
†Langmeadow Cancy Jr2 43 Mar 1154 60 1534 80
s. Caumsett King Royal D. Langmeadow Mancey
†Langmwadow Carlene Jr2 48 Mar 1228 51 1827 76
s. Caumsett King Royal D. Langmeadow Marlene
Langmeadow Coita Jr2 176 Mar 909 63 6223 343
†Langmeadow Kalista Jr2 58 Mar 1026 52 1905 94
s. McDonald Farms King Don D. McDonald Farms D. Kalista
†Langmeadow Katusha Jr2 36 Mar 1209 52 1385 59
s. McDonald Farms Prediction D. McDonald Farms Her Katusha
*Langmeadow La Verne 6 225 Mar 1043 51 9294 443
†Langmeadow Mabelle Jr2 131 Mar 1061 50 5104 221
Langmeadow Majill Jr3 365 Feb 620 34 16920 793
†Langmeadow Malana Sr2 70 Mar 1362 57 3240 134
s. Flying Horse Master's Monarch D. Langmeadow Lana
Langmeadow Marbara Jr2 119 Mar 1484 68 6234 271
†Langmeadow Margo Jr2 305 Feb 356 20 8974 420
*Langmeadow Mazelle Sr3 264 Mar 878 49 9622 456
†Langmeadow M. Bloom Jr2 305 Jan 351 22 8354 437
†Langmeadow Melice Sr2 97 Mar 1150 55 4094 202
s. Flying Horse Master's Monarch D. Colby's Moderne Felice
†Langmeadow Mellow Sr2 42 Mar 1084 59 1427 77
s. Flying Horse Master's Monarch D. Belle de Fleur
*Langmeadow Movie Star Jr3 365 Mar 172 10 15400 772
*Langmeadow Raileen 5 365 Mar 236 14 12887 662
*Langvalley Fanchette 7 360 Mar 794 41 17645 831
†Longbarn V. Jennette Sr2 38 Mar 1130 54 1362 65
s. Faithful's Vagabond D. St. James Philosopher's Jenny
*McDonald Farms High Joyful 6 64 Mar 1471 63 3009 134
s. McDonald Farms Hightime D. Franchester Cornelia
*McDonald Farms S. Katrina Sr4 365 Feb 64 4 13079 697
*Playhaven Y. Treasure 7 172 Mar 1487 76 9843 466
Springrove Ultra's Maerose Jr3 229 Mar 668 40 7013 362

Cooper, Alice E., Townsend, Mass. ARHT
†Cooper's Annie Jr2 78 Mar 1081 47 2722 125
s. Lad Pharaoh of Sunnyside Farm D. Cooper's Foremost Alicemay
†Queen's Betty Anna Sr4 62 Mar 1046 53 2106 108
s. Majesty of Sun King D. Queen Elizabeth Rose
Roughwood King's Aura Jr2 365 Feb 227 12 10617 502
†Wind-Mill Farm Bessie Jr2 220 Mar 804 48 5951 345

§Coskery, Eugene C., Jr., The Coskery Guernsey Farms, Emmaus, Pa. ARHT
*†Coskery's Betty 6 156 Mar 1082 55 5951 281
*†Coskery's Blessing 6 43 Mar 1259 65 1697 88
s. Grace's Vagabond D. Farm School Victor Fanny
*†Coskery's Blossom 6 73 Mar 1560 63 3736 154
s. Grace's Vagabond D. Cherry Hills Georgia
*†Coskery's Camilla Sr4 140 Mar 1272 66 6322 325
*†Coskery's Casey 5 152 Mar 1140 47 6098 264
*†Coskery's Columbine 5 89 Mar 834 42 2505 112
s. Valleywood Victor D. Suzanne Lassie Tulip
*†Coskery's Daffodil Jr4 108 Mar 1250 58 4727 201
*†Coskery's Daphne Sr4 95 Mar 1143 45 3762 159
*†Coskery's Donna Jr4 64 Mar 1314 54 2753 109
s. Valleywood Victor D. Cherry Hills Frances
*†Coskery's Elaine Jr3 58 Mar 1024 49 2445 110
s. Valleywood Victor D. Cherry Hills Frances
*†Coskery's Elegance Jr3 66 Mar 1239 62 2677 123
s. Valleywood Victor D. Cherry Hills Golden Lady
*†Coskery's Elsie Sr3 111 Mar 1241 49 4683 183
†Coskery's Emerald Sr2 232 Mar 835 41 7805 381
*†Coskery's Ernestine Sr3 103 Mar 1593 77 5226 233
*†Coskery's Eugenia Sr3 158 Mar 927 50 6080 329
†Coskery's Faith Sr2 100 Mar 1319 67 4319 214
*†Farm School Valiant Cleo 5 163 Mar 988 51 6202 303
*†Farm School Victor Fanny 8 305 Feb 93 5 9290 453
*†Farm School Victoria June 6 24 Mar 952 49
s. Valleywood Victor D. Farm School G. B. Mobell
*†Farm School Victor Mable 9 212 Mar 1033 46 8710 383

Cotting, C. E., Chedco Farm, Berlin, Mass.
Argilla Fair Palotterie 5th 5 172 Mar 1024 49 6589 293
*Argilla Wave 5 221 Mar 1134 52 8782 330
Chedco Angelique Sr2 335 Mar 1048 58 12314 632
Chedco Camilla Sr3 88 Mar 1025 64 2923 167
s. Chedco Captain D. Chedco Calla Lily
*Chedco Candida Sr4 179 Mar 1174 64 7328 382
*Chedco C. Marvel Sr3 241 Mar 1009 50 9051 422
*Chedco Lady Violet 8 82 Mar 1369 67 4013 203
s. Chedco Advance D. Chedco Violet
*Chedco Moonstar Jr4 45 Mar 1406 64 2008 91
s. Chedco Captain D. Chedco Moonlight 2d
Chedco Snowdrop Sr3 149 Mar 945 54 5165 278
Chedco Snowfly Sr2 145 Mar 1064 55 5639 285
*Clearbranch Cynthia Carole 7 121 Mar 1381 82 5762 303
*Educator's Fun of The Glen 8 196 Mar 1171 59 8757 413

Cottrell, A. M., Est., Maple Lawn Farms, Ashaway, R. I. ARHT
*¶Maple Lawn Eloise Jr3 30 Feb 1317 55 1397 58
s. Greenway Watchful D. Maple Lawn Ethel
¶Maple Lawn Patriot's Marlene 5 105 Feb 1099 47 4510 178

Cowham, C. F., Cowham Farm, Jackson, Mich.
¶Cowham Farm King's Felicia Sr3 217 Mar 864 48 7459 393
¶Cowham Farm King's Lela Jr3 161 Mar 940 53 5960 301
*¶Cowham Farm King's Roselyn Jr4 131 Mar 1203 57 6152 306
*¶Cowham Farm King's Sunny 5 90 Mar 1166 58 3532 177
s. Riegeldale King's Philosopher D. Sunny Dinah of Cowham Farm
¶Cowham Farm Rex's Bonnie Jr3 208 Mar 1272 58 9479 397
*¶Victoria's Maxine 7 80 Mar 1622 71 4623 221
s. Cesor Pontiff's Boris D. Nearbrook's Victoria

§Craig, R. A., Dr. & Mrs., Leafy Lane Farm, Kokomo, Ind. ARHT

*†Destiny of Leafy Lane	5	210	Mar	702	41	6166	338
*†Leafy Lane Cheerio	Sr3	110	Mar	961	46	4097	190
*†Leafy Lane Keepsake	Sr3	111	Mar	1341	62	5239	243
†Leafy Lane Matchless Daydream	Jr2	59	Mar	795	41	1511	78
s. Gayoso Levity Matchless	D. Leafy Lane Devotion						
†Leafy Lane Matchless Desire	Jr2	65	Mar	912	40	1893	83
s. Gayoso Levity Matchless	D. Virginia Lee of Weasel Creek						
†Leafy Lane Matchless Faithful	Jr2	51	Mar	911	37	1528	62
s. Gayoso Levity Matchless	D. Dividend's Duchess						
*†Leafy Lane Matchless Vision	Sr3	305	Mar	198	12	7102	389
†Leafy Lane Spotlight	Sr2	305	Jan	539	33	9157	505
*†Sun Gold of Leafy Lane	5	161	Mar	1060	59	6806	340

Crowgey, R. R., Ham Farm, Wyetheville, Va.

¶Birdie's Maxim of Ham Farm	Sr2	218	Mar	966	45	7842	381
Gladys of Ham Farm	5	365	Mar	212	11	15220	764
Palmer Haven's Rebecca	6	348	Mar	755	40	14926	787
Palmer Haven's Selina	6	121	Mar	1487	79	5894	337
Palmer's Joy	6	116	Mar	1411	65	6056	300
Palmer's Julia	5	295	Feb	694	40	11714	665

Curtiss Candy Company, Cary, Ill. ARHT

*Adohr Eldor Pearlette	8	346	Mar	787	44	15316	725
*Caumsett Eastern Pendant	6	182	Mar	1507	64	10635	434
Curtiss Candy Chickadee	Sr2	202	Mar	1027	47	7448	319
Curtiss Candy Colonel Dream	Sr2	365	Feb	446	24	10418	488
†Curtiss Candy Col. Rosy	Jr2	40	Mar	1143	48	1414	59
s. Curtiss Candy Levity Colonel	D. Oak Island's Rosy						
†Curtiss Candy Debutante	Jr2	82	Mar	917	41	2456	116
s. Boulder Bridge Plutocrat	D. Curtiss Candy Levity Destiny						
Curtiss Candy Heir Barbee	Jr2	63	Mar	1141	47	2535	118
s. Curtiss Candy Levity Heir	D. St. James Philosopher's Barbee						
*Curtiss Candy Humming Bird	Sr3	137	Mar	1124	53	5417	254
Curtiss Candy Kindness	Jr2	347	Mar	936	52	11672	625
*†Curtiss Candy Levity Dot	Sr4	61	Mar	1073	47	2235	104
s. Green Meads Levity King	D. Ollie's Dot of The Milk Jug						
*Curtiss Candy Levity Lillian	Sr3	247	Mar	857	41	8796	374
*Curtiss Candy Levity Mildred	5	31	Mar	1619	69		
s. Green Meads Levity King	D. Secret's Mildred						
*Curtiss Candy Levity Prue	Sr3	365	Mar	332	19	10965	563
†Curtiss Candy Levity Queenly	Sr2	76	Mar	1230	48	2947	121
s. Green Meads Levity King	D. King Hill Rexqueen						
Curtiss Candy Levity Starlight	Sr2	358	Mar	725	44	11747	626
†Curtiss Candy Morning Glory	Sr3	47	Mar	1251	63	1732	87
s. Curtiss Candy Levity Chum	D. Curtiss Candy Levity Jane						
†Curtiss Candy Orange Blossom	Jr2	78	Mar	915	38	2182	92
s. Curtiss Candy Levity Chum	D. McDonald Farms Grace						
Curtiss Candy Patsy's Daisy	Sr2	365	Mar	430	22	13006	681
Curtiss Candy Peach Blossom	Sr2	249	Mar	908	41	8651	384
Curtiss Candy Swallow	Jr2	306	Mar	988	47	10105	447
†Curtiss Candy Sweetness	Jr2	71	Mar	1030	43	2364	103
s. Curtiss Candy Levity Chum	D. Patsy Jane of Meadow Lane						
Lookout Valley Levity Lucille	Jr2	365	Feb	99	5	11553	525
*Lydia of Meadow Lane	Sr4	256	Mar	928	52	9570	503
*Patsy Jane of Meadow Lane	7	292	Mar	1231	67	13442	667
*Patsy Jean of Meadow Lane	6	365	Mar	641	35	16987	851

§Cushner, W. E., Wecco Acres, Stillwater, Minn. ARHT

†Ioka's Cream Lassie	10	42	Mar	1156	55	1531	75
s. Gusanna's Carmel	D. Ioka's Cream Lady 3rd						
†Wecco's A's Alta	Jr2	69	Jan	746	37	1812	86
s. Sanfadair Levity Hero	D. Meadow Brook's A's Alta						
†Wecco's Aster	Sr4	177	Mar	819	41	5420	271
†Wecco's Carmel	Jr2	305	Mar	259	16	8211	433
†Wecco's Carmel's May	5	25	Mar	1018	51		
s. Pagan Boy of Oakleigh	D. Carmel's May Belle						
†Wecco's Dolly	Jr2	305	Mar	485	27	8488	442
†Wecco's Judy	Jr2	305	Mar	240	14	7153	359
†Wecco's Mag's Effie	Jr2	305	Feb	186	10	7180	366
†Wecco's May	Sr2	191	Mar	697	45	4988	276
†Wecco's Pattie	Jr2	305	Mar	133	9	6445	356

§Daines, C. J., Cache Meadow Farm, Logan, Utah. ARHT

†Cache Meadow Margerette	Jr4	120	Feb	993	62	4908	306
s. Chicona Nevin	D. Cache Meadow Marjorie						
†Cache Meadow Perrywinkle	Sr2	162	Feb	544	36	3697	215
†Cache Meadow Rosetta	Sr4	134	Jan	827	41	4245	223
†Camilla of Rainier View	Jr4	102	Feb	964	45	4176	231
s. Fir Ridge Harmony	D. Linna of Rainier View						
*†Clarabel of Chicona	6	47	Feb	1374	63	2307	111
s. Chicona Perryton	D. Caledonia of Chicona						
†Cloverleaf Daisy's Daffodil	7	305	Jan	311	21	9022	488
*†Cloverleaf Daisy's Seven Up	Jr3	305	Jan	655	34	9281	457
*†Delphi Dell Sweet Girl	5	181	Feb	976	59	8187	445
*†Peissner's Carolyn	5	160	Feb	789	43	5144	262
†Theo-Vale Royal Adrian	Sr4	112	Jan	1102	65	4575	244

§Daines, Dwyth M., Cache Meadow Farm, Logan, Utah. ARHT

*†Cache Meadow Hallie	6	179	Feb	990	45	8318	343
*†Cache Meadow Patricia	7	100	Feb	869	47	3541	197
s. Cache Meadow Master	D. Patrina of Chicona						
†Cache Meadow Sapphira Bea	Sr2	221	Feb	616	36	5967	300
†Cloverleaf Dixie's Bell	Jr3	305	Jan	261	17	6686	361
†Cloverleaf Vera's Patty	Sr4	243	Feb	759	50	8604	477
†Kiona Pan Trudy	Sr3	301	Feb	688	44	10519	553

Dancer, Dwain, Jackson, Mich.

Cowham Farm Rexette's Fernette	7	365	Mar	300	18	12290	638
*¶Cowham Farm Rex's Fern	Sr4	61	Mar	1262	65	2440	126
s. Coronation Rex's	D. Juno Fern of Cowham Farm						

Dancer, H. M., Jackson, Mich.

Cowham Farm Coronation Queen	Jr3	217	Mar	1029	52	8006	364
*¶Cowham Farm Emory's Goldeen	Sr3	100	Mar	1215	64	4126	198
Cowham Farm Emory's Joanna	Sr3	227	Mar	1057	55	8942	420
Cowham Farm Hazel's Tressa	Sr2	361	Mar	907	61	11863	658
Cowham Farm King's Abbie	Jr2	217	Mar	952	58	6936	401
Cowham Farm King's Alice	Sr3	365	Mar	238	13	10469	503
*Cowham Farm King's Tressa	Sr3	343	Mar	614	41	10625	601

§Daniel, Charlotte B., Brandon Farm, Brandon, Va.

†Brandon Phebe	Jr3	89	Feb	1007	52	3393	170
s. Curles Bon Ayre Valor King	D. Brandon Precious Jewelle						
†Brandon Starlight	Sr2	160	Feb	731	35	4772	220
†Brandon Sunset Starlight	Sr2	27	Feb	888	42		
s. Langwater Curles Moonlight	D. Curles Little J. Sunset						
Curles Little J. Sunset	Sr4	252	Jan	760	40	10268	468
†Curles Lucille's Valentine	5	253	Jan	904	49	10866	488
Forest Hills Farm Thyrza	Sr2	296	Feb	783	39	11012	550
Willowmere Maxim Peeress	Sr2	285	Feb	784	44	10591	533

§Davis, Eugenia C., Crumdale Farm, Berwyn, Pa. ARHT

*†Bethany Happy Haze	Jr4	227	Mar	927	47	8776	443
†Kelso's April 2d	Jr2	65	Feb	840	37	1974	89
†Kelso's Barbara	Jr2	196	Feb	647	39	5398	303
*Kelso's Beauty	Jr2	78	Mar	955	47	2598	123
s. Coldspring's Iris' Valor	D. Coldspring's Beauty's Labell						
†Kelso's Edith Hope	Sr2	220	Mar	836	44	7024	350
*†Kelso's Shelby Girl	Sr3	226	Mar	850	48	7559	432

Davisson, B. M., Davisson Farms, Jane Lew, W. Va.

Davisson Farms Dolly	Jr2	146	Mar	924	43	5004	219
*Davisson Farms Fancy	7	244	Mar	905	41	9831	455
*Davisson Farms Merriment	5	108	Mar	1486	71	5504	256
Davisson Farms Valiant Lady	Jr2	116	Mar	1152	47	4241	185

§Deeter, Janice, Green Villa Guernsey Farm, Greenville, Ohio. ARHT

Arrus Honey Clara	Jr2	365	Feb	26	1	9128	406
*†Greenlee Farms Alma	Jr3	120	Mar	917	42	4058	187
s. Tarbell Bright Barbarian	D. Franchester Choice Delsie						

§Deeter, Virgil P., Green Villa Guernsey Farm, Greenville, Ohio. ARHT

*†Greenhaven Bonnie	5	61	Mar	1016	44	1996	92
s. Sun-Blest Farms Jester	D. Greenhaven Buttercup						
Green Villa's Bernice	Jr3	365	Mar	523	30	12164	644
Green Villa's Melba	Jr2	365	Jan	107	6	6720	335
s. Lone Pine Pharaoh	D. Green Villa's Direct Mary Jane						
*†Green Villa's Nellie	Sr4	193	Mar	839	43	8005	363

§Dodge, Henry M., Elmbrook Farm, Perrysburg, Ohio. ARHT

†Applebrook's Viceroy's Glow	Jr2	77	Mar	1078	52	2776	142
s. Applebrook Potentate's Viceroy	D. Applebrook's Golden Beam						
*†Coronal Beata	Jr3	57	Mar	1099	59	1898	101
s. Sterlingold Count	D. Riegeldale Barnard's Bema						
Coronal Clarissaette	Sr2	365	Mar	255	17	9826	519
†Coronal Golden Memoir	Jr2	305	Mar	159	9	8341	442
*Coronal Goldilocks	Sr3	365	Feb	178	15	10187	599
*†Coronal Hope	Jr2	110	Mar	701	42	2786	150
†Coronation Patsy	Sr3	55	Mar	1331	67	2288	128
s. Coronation Hector	D. Priscilla Pet of Pleasant View						
*†Sterlingold Cinderella	6	229	Mar	781	46	8803	418

Domaszek, Anton, New Hope Guernsey Farm, Amherst Junction, Wis.

†New Hope Fascinator's Labelle	Jr2	143	Mar	1144	53	5634	237

§Domaszek, Matt, New Hope Guernsey Farm, Amherst Junction, Wis.

*†Gylden Laddie's Susan	Jr4	228	Mar	1046	64	9341	482
†Malloy Cicero's Rosita	Jr4	189	Mar	844	41	6428	288
†Malloy Cicero's Sheba	Jr4	197	Mar	843	43	7104	321
†Malloy Grandee's Gala	5	187	Mar	986	51	7518	372
†New Hope Constant's Carnation	5	170	Jan	837	45	6277	287
New Hope Constant's Comely	5	150	Jan	798	46	5527	283
†New Hope Fascinator's Ferocity	Sr2	283	Mar	915	44	9242	406

§Domaszek, Raymond, Hi-Hopes Farm, Amherst Junction, Wis. ARHT

*†Hi-Hopes Winner's Betty	Jr3	305	Jan	283	17	10294	510
Hi-Hopes Winner's Bonnie	Jr2	365	Jan	683	28	12195	523
†Hi-Hopes Winner's Caroline	Sr2	154	Mar	958	52	6667	304
*†Hi-Hopes Winner's Faith	Jr3	305	Mar	138	7	8539	411
*†Hi-Hopes Winner's Flossie	Jr4	71	Mar	1786	81	4167	189
s. Meadow Lodge King's Winner	D. Hi-Hopes Dolly						
†Hi-Hopes Winner's Janice	Sr2	187	Mar	844	45	6236	321
*†Hi-Hopes Winner's Khan	Jr4	305	Dec	329	20	11359	540
†Hi-Hopes Winner's Lady	Jr2	210	Mar	774	45	5973	301
†Hi-Hopes Winner's Luella	Jr3	123	Jan	811	43	3576	178
*†Hi-Hopes Winner's Nancy	Jr3	305	Feb	216	10	9434	390
*†Stonehurst Khan	8	305	Dec	663	39	13665	614

§Dreyfus, Max, Madrey Farm, Brewster, N. Y.

*†Madrey Farm Gardenia's Berdena	Jr3	148	Mar	872	45	5384	269
†Madrey Farm Levity Maxim Diana	Jr2	305	Jan	56	3	6124	318
†Madrey Farm Levity Muffet	Jr2	171	Mar	802	41	5010	241
†Madrey Farm Princess Mertie	Sr2	101	Mar	1065	51	3785	170

§Dukes, R. F., Dukes Dale Farm, Orangeburg, S. C. ARHT

†Dukes Dale Bright Janet	Sr2	305	Feb	139	8	4339	221
*†Dukes Dale Elsie	Sr4	134	Mar	930	46	3947	196
*†Dukes Dale Joan	5	240	Mar	813	42	7462	376
*†Dukes Dale Maxim Countess	6	305	Mar	222	14	6650	388
†Dukes Dale Maxim Vanity	Sr2	123	Mar	959	47	3775	187
*†Dukes Dale Queen	5	153	Mar	1193	53	6085	267
Dukes Dale Royal Belle	Jr2	362	Mar	619	35	9392	454
†Dukes Dale Royal Galore	Jr4	293	Mar	39	2	5330	251
Dukes Dale Royal Linda	Jr3	135	Oct	842	41	4773	214
*†Dukes Dale Royal Nellie	Jr3	96	Mar	1163	62	3445	171
*†Dukes Dale Sunbeam	5	115	Mar	1137	48	4077	166
*Edisto Farm's Madrey	5	365	Mar	203	11	9062	515
*†Lendolure Royal Fanny	9	111	Mar	1188	67	4056	216
*†Linda of Verndew	8	200	Mar	933	47	7119	358
*†Majestic's Belle of L. G.	10	305	Dec	275	15	9367	449
*†Rivelon Maxim Duchess	8	224	Mar	1037	46	7872	366
*†Rivelon Royal Alphea	8	151	Mar	992	58	5243	319
s. Rivelon Royal Cyclop	D. Blossom's Son's Alphea						
*†Rivelon Royal Busybody	10	133	Mar	1120	57	5225	238
*†Rivelon Royal Donna	8	305	Feb	424	23	9773	507
*†Rivelon Royal Fitz	9	55	Mar	1646	87	2751	145
s. Rivelon Royal Cyclop	D. Zorena of Fair View						

Dunlop, John M., Ellerslie Farm, Petersburg, Va. ARHT

¶Clear Springs' Honor's Cecilia	Jr2	225	Mar	740	42	6860	352
Ellerslie Bopeep	Jr2	365	Mar	27	1	10424	448
*Ellerslie Caroline	8	49	Mar	1845	83	2794	126
s. Klondike Haroun	D. Marvel's Lovely Queen						
*¶Ellerslie Duchess	5	186	Mar	921	41	6104	271
*¶Ellerslie Elma	5	145	Mar	1256	62	5909	292
Ellerslie Juanita	5	84	Mar	999	52	3098	154
s. Klondike Haroun	D. Rose Leaf of Ellerslie						

*Ellerslie Juliana 7 83 Mar 1729 72 4331 199
s. Klondike Haroun D. Ellerslie Cleopatra
*Ellerslie Kitty 8 350 Mar 43 2 10441 532
¶Ellerslie K. P. Nymph Jr2 151 Mar 828 41 4508 216
*Ellerslie Melissa Jr3 84 Mar 1299 57 3748 167
s. Klondike Krown Prince D. Ellerslie Little Daisy
*¶Ellerslie Nancy's Laurel 9 188 Mar 1009 44 7039 315
*Ellerslie Sylvia Jr2 305 Jan 162 8 9523 415

du Pont, Jean L. A., Liseter Farms, Newtown Square, Pa. ARHT
Liseter Flame's Donita Jr2 317 Mar 850 47 9960 495
Liseter Flame's Donna Sr3 81 Mar 1570 71 4199 207
¶Liseter Flame's Holiday Sr2 56 Mar 1350 53 2409 94
s. Caumsett Flame D. Maywood Holiday
¶Liseter Flame's Larkspur Sr2 62 Mar 1308 53 2674 114
s. Caumsett Flame D. Walnut Grove Larkspur
*Liseter Flames Regina Sr3 114 Mar 1342 72 5760 257
Liseter Flame's Sunbeam Jr2 293 Mar 850 47 9351 465
*Liseter Hardfast's Sunshine 9 121 Mar 1264 67 5129 243
*Liseter Hardfast Ultra Cream Sr4 365 Mar 192 14 11523 657
*Liseter Honorable Gem 6 72 Mar 1511 72 3529 165
s. McDonald Farms Honorable D. Liseter Hardfast's Sunshine
*Liseter Honorable Nell 6 46 Mar 1578 63 2283 92
s. McDonald Farms Honorable D. Liseter Hardfast's Nell
*Liseter Noble Belle Sr3 130 Mar 1199 58 5536 267
¶Liseter Noble Corona Jr2 31 Mar 1181 49
s. Coldspring's Noble's Valor D. Walnut Grove Corona
¶Liseter Noble Eclipse Jr2 42 Mar 1114 42 1350 57
s. Coldspring's Noble's Valor D. Ceres of Liseter
¶Liseter Royal Sunlight Sr2 305 Feb 327 22 7296 397

Dutton, Everett J., Mistydale Farm, Gonic, N. H. ARHT
¶Daisy May's Phyllis Jr2 51 Mar 1064 41 1721 66
s. Catamount King Philosopher D. Julius' Daisy May
¶Great Spring Glenna Jr2 305 Jan 234 14 7735 419
*¶Great Spring Trixie 9 65 Mar 1397 53 2954 117
s. Rosewald II Duce Cornelius D. Great Spring Priscilla
¶Mistydale Lady Moonbeam Jr2 305 Jan 404 23 7407 409
¶Mistydale Penny Sr2 133 Mar 986 42 4784 205
¶Rose Lawn Cleo's Protoocee Sr2 305 Dec 166 9 10744 524
¶Rose Lawn Cleo's Protoocee Sr3 64 Mar 1442 59 2897 125
s. Greyholme Valiant Educator D. Twin Valley Jim's Countess

Dutton, Laura F., Mistydale Farm, Gonic, N. H. ARHT
*¶Foreman's Auburn Girl 8 131 Mar 1118 48 5709 254
¶Great Spring Camelia Sr2 305 Mar 440 22 7692 389

Eichbauer, W. H., Shawnee Springs Farms, Monroe, Mich.
*Shawnee Springs LaRhen Sr4 349 Mar 912 58 12041 665
*Shawnee Springs Lotus 5 365 Mar 203 10 13823 703
Shawnee Springs Vanity Sr3 124 Mar 1200 57 5467 238

Emde, George W., Happyholme Farms, Lodi, Calif.
¶Bonnibell Lady Amelia Jr3 183 Mar 989 49 6645 323
*¶Boulder Bridge Stardrift 5 291 Mar 1052 51 7987 393
¶Damian Peso 5 86 Mar 1368 73 4030 216
s. Patrician Soldier of The Glen D. Peggy of Cozy Dale Farm
*¶Ellwood Janus Honey 5 137 Mar 1035 60 5179 294
*¶Fireside Gay Lassie 6 283 Mar 1221 63 12015 606
¶Happyholme Baroness Nettie Jr4 191 Mar 1139 57 7740 457
s. Douglaston Baron Ashtown D. Graceland Nettie May
¶Happyholme Crown Egypt Jr3 158 Mar 1238 62 6501 342
*¶Happyholme R'Ambler's Laura 7 150 Mar 1098 54 5896 307
*¶Happyholme R'Ambler's Patsy 6 100 Mar 1428 61 4794 241
s. Happyholme Roseland's Ambler D. Happyholme Lord's Patsy
*¶Happyholme Regal Gem Jr4 180 Mar 1088 51 6793 346
¶Happyholme Valor's Rosetta Jr4 87 Mar 1746 67 4932 190
s. Foremost May Valor D. Rancho Nicasio Commend Rosetta
*Hi-Oaks Majesty's Lona Jr4 365 Mar 420 22 15334 756
*¶Kitchener Fearless Favor 7 238 Mar 1040 55 9739 475
*Middale Nanciene 7 365 Feb 731 38 16191 765
*¶Rancho Nicasio Valor's Annette 8 62 Mar 1936 88 3768 172
s. Foremost May Valor D. Rancho Nicasio Roamer's Ann
*Santa Ynez Valor's Cleopatra Sr4 365 Mar 258 14 16882 803
*¶Sierra Manor Mirth 5 71 Mar 1602 63 3678 145
s. Pine Manor Crown Majesty D. Pine Manor King's Topaz
*¶Sonoma Hoponation 7 225 Mar 971 46 9614 512
¶Wandamere Mae Bell Sr3 95 Mar 1230 63 4225 246
s. Wandamere Phylliston D. Wandamere Peggy's May
¶Wilburn Imperial O. K. Sr4 191 Mar 1037 61 7763 470
s. McDonald Farms Imperial D. Wilburn Firefly's Mary Jay

Emde, Mary Elizabeth, Happyholme Farms, Lodi, Calif.
¶Happyholme Joaquin Blossom Sr3 106 Mar 1486 56 5252 219
s. Langwater Joaquin D. Groton House Levity's Blossom

§Englert, Anna, Crockery Vale Farms, Nunica, Mich. ARHT
Crockery Vale Pandora Jr4 365 Mar 253 14 10294 473
Crockery Vale Queen 6 66 Mar 972 43 2093 94
s. Langwater Gardian D. Maple Lawn Lala's Sally

§Englert, Donald J., Crockery Vale Farms, Nunica, Mich. ARHT
Crockery Vale Clara 5 365 Feb 211 14 9329 498
*Crockery Vale Ella Sr4 365 Feb 347 19 11204 527

§Equi, John F., Matapa Guernsey Farm, Penngrove, Calif. ARHT
†Clovertop Trinket Jr2 46 Mar 1186 50 1766 75
s. Clovertop Sir Eric D. Clovertop Trixie
*†Ellwood Surprise Freesia 8 186 Mar 1383 72 9682 438
†Matapa Consul's Dahlia Jr2 100 Mar 1185 57 3813 194
†Matapa Consul's Drusilla Jr2 40 Mar 1307 64 1674 82
s. Circle L Consul Boy D. Matapa Honey's Dulcie
*†Matapa Consul's Duchess Jr3 185 Mar 1169 57 7930 408
*†Matapa Consul's Lucille Jr3 216 Mar 895 44 8725 434
Matapa Consul's Nadine Jr3 365 Mar 194 12 8428 490
†Matapa Consul's Senorita Jr2 123 Mar 1374 85 6275 366
*†Matapa El Toro's Lucy 9 86 Mar 2117 92 5730 273
s. Matapa Goldie's El Toro D. Pearrygin Lake Lucy
*†Matapa El Toro's Margo Jr4 125 Mar 1194 66 5342 325
s. Matapa Goldie's El Toro D. Matapa Lou-Boy's Mariena
*†Matapa El Toro's Sharon 5 178 Mar 1210 50 9469 391
†Matapa Honey's Adabelle Jr2 100 Mar 1397 71 4573 259
s. Matapa Zeke's Honey Champion D. Ellwood Jack's Ada
†Matapa Honey's Helen Jr2 172 Mar 710 40 4949 255
s. Matapa Zeke's Honey Champion D. Matapa El Toro's Hedie
†Matapa Honey's Sheila Jr2 97 Mar 1007 47 3368 173

*Matapa Lou-Boy's Sandy 7 295 Mar 999 58 13212 716
†Matapa Valor's Flossie Jr2 203 Mar 953 60 7559 409
†Welch Farms Florine Jr2 136 Mar 968 37 4646 205

§Escott, Ernest, Ernola Guernsey Farm, Shelley, Idaho. ARHT
*†Claris of Ernola Sr4 235 Mar 908 43 8944 436
*†Darlena of Ernola 5 31 Mar 1475 70
s. Windale Leader's Triumph D. Marymoor Daisy Royal
†Rival's Donna of Ernola Jr2 202 Mar 903 56 6693 309
†Rival's Dora of Ernola Jr2 305 Feb 400 21 9434 441
*†Rival's Lena of Ernola Jr4 153 Mar 1115 83 6408 385
†Rival's Princess of Ernola Jr2 305 Feb 220 12 7656 384

§Evans, Samuel J., Evanbrook Farm, Hurffville, N. J. ARHT
*†Evanbrook's Amelia Sr4 139 Mar 1385 63 6999 317
*†Glenburnie Hero's Evangeline Sr4 83 Mar 1451 61 4112 181
†Leader's Butterfat Violet Sr2 243 Mar 700 43 7298 418
†Leader's Katydid Sr2 237 Mar 829 50 7303 399
†Leader's Mary Jr2 253 Mar 795 44 7583 388
*†Leader's Noel Queen Sr2 237 Mar 655 36 5858 311
†Leader's Violet Barbara Jr2 121 Mar 909 44 3796 180
*†Presto's Golden Melora Jr4 76 Mar 1182 64 3064 176
s. Glenburnie Golden Presto D. Evanbrook's Melody
*†Spruce Run Marvel's Joyous 6 209 Mar 962 44 7890 384
†Strongheart's Daisy May Sr2 274 Mar 810 48 8490 468
*†Strongheart's Katydid Sr4 253 Mar 806 43 9760 515

§Ewing, Charles, Idlewild Farms, Fort Lupton, Colo.
Pioneer Marcella 5 365 Feb 88 5 9686 527

§Ewing, James W., Jr., Shady Nook Guernsey Farm, Tucson, Ariz.
†Shady Nook's Beth Jr2 105 Mar 822 39 3160 145
s. Van de Kamp Beth's Prediction D. Shady Nook's Trojan Trini
*†Shady Nook's Surrogate's Wanda
Sr4 54 Mar 1596 73 2784 137
s. U. of A. Mildred's Surrogate D. U. of A. Surrogate's Wanda
*†Shady Nook's Val's Mona Jr4 105 Mar 840 52 3438 184
†Shady Nook's Winnie Jr2 121 Mar 768 39 3417 162
s. U. of A. Eldor Royal Calud D. Shady Nook's Val's Wanda
Valley Oaks Select Rowena Jr2 365 Feb 446 25 10434 525
†Van de Kamp King's Radienee Jr2 90 Mar 1123 50 3266 145
s. Rancho Lita's Judge D. Van de Kamp Sugar's Retta
†Wescon's Julius' Antonette Jr4 305 Mar 121 6 12158 546

§Ewing, James W., Jr. & Marie M., Shady Nook Guernsey Farm, Tucson Ariz.
†Happyholme Regal Lucybond Sr4 96 Mar 1040 56 3472 159
s. McDonald Farms Aristocrat D. Bondwick's Lucy
Polytechnic Jepson Rosalie Sr2 151 Mar 939 55 5048 261

§Ewing, Wallace A., Idlewild Farms, Fort Lupton, Colo.
Idlewild Flavella Jr2 190 Mar 806 45 5666 296
Idlewild Marilyn May Jr2 365 Mar 331 19 8482 460
Idlewild Mary Lou Sr2 219 Mar 739 38 5904 310
Pilot's Primrose Mary Jr3 108 Mar 988 46 3750 187

§Faust, M. C., Vir-Mar Farm, Covington, Ind. ARHT
Elmdale's Crescent Cyrene Jr3 365 Feb 79 4 8375 356
s. Elmdale's Raider Alert D. Elmdale's Raider's Lassie
†Virmar's Actor's Josephine Jr2 35 Jan 811 40 911 45
s. Virmar's Actor King D. Virmar's Lady Pearl
*†Virmar's Lady Judy Jr4 58 Dec 1028 48 1975 94
*†Willona Wonder's Audrey Jr4 305 Mar 240 14 7506 403

Fenn, H. K., Idlehour Farm, Hendersonville, N. C.
*Caroline of Joining Rivers Sr3 174 Feb 876 41 7380 340
Idlehour's Juanita Jr2 365 Mar 523 29 14256 717
†Idlehour's Portia Jr2 97 Mar 795 36 2754 125
†Purchase Mountain Lassie 6 64 Mar 1210 56 2596 122
s. Lassie's Fortunate Ben D. Purchase Mountain Betty

§Fielder, Charles E., Charan Farm, Tomah, Wis. ARHT
†Charan Honeysuckle Jr4 66 Mar 1095 52 2400 111
s. Rock Creek Watchful Lad D. Carol May's Honeysuckle
†Char-Ann Chiquita Jr2 197 Feb 609 36 5178 251
†Charan Smoky Sr3 34 Feb 941 43 1130 52
s. St. James Stella's Count D. Sweetie Beaulieu's Queen
†Grandvu Royal Leah Jr3 76 Mar 949 44 2476 115
s. Flying Horse Master's Royal D. Grandvu Leah
†Sangamo Twinkler's Mayflower Sr3 65 Mar 1268 56 2643 122
s. Langwater Twinkler D. Dicta's Ideal Beauty

§Fisher, Aida J., Maple Point Farm, Portersville, Pa.
†Maple Point Major's Gay Girl Sr2 151 Mar 868 45 4771 223
†Maple Point Major's Kathy Sr2 136 Mar 786 45 3712 199

§Fisher, E. F., Hi-Point Farms, Romeo, Mich. ARHT
*†Hi-Point Favor's Arvilla Sr3 305 Feb 165 11 7608 378
*†Hi-Point Favor's Diana Sr4 305 Feb 43 2 6863 372
†Hi-Point Hornet's Noble Lady Sr2 305 Feb 349 20 6500 308
†Hi-Point Mercury's Arlene Sr2 305 Feb 12 7102 342
†Hi-Point Mercury's Diana Sr2 151 Mar 976 45 5445 235
s. Playhaven Y. Mercury D. Hi-Point Favor's Diana
*†Hi-Point Mercury's Milk Maid Sr3 31 Sept 1085 42 1122 44
s. Playhaven Y. Mercury D. Hi-Point Dixie Maid
†Hi-Point Mercury's Noble Maid Jr2 305 Mar 464 25 7966 403
†Hi-Point Mercury's Star Jr3 305 Mar 13 7292 327

§Fisher, Richard V., Maple Point Farm, Portersville, Pa.
†Maple Point Major's Brenda Sr2 121 Mar 802 43 3327 173

§Fisher, V. T., Maple Point Farm, Portersville, Pa.
Maple Point Major's Dawn Jr2 365 Feb 437 28 8557 459
Maple Point Major's Gloria Jr2 365 Mar 445 29 7901 449
*†Maple Point Major's Glorious Sr3 107 Mar 985 58 3811 214
s. Pine Manor King's Major D. Maple Point Baroness

§Fladoes, Harriet M., Meadowmere Farms, Milwaukee, Wis. ARHT
†Meadowmere Abelia Jr2 121 Mar 870 44 3706 182
†Meadowmere Alyssum Jr2 103 Mar 1044 51 3744 181
*†Meadowmere Lavender Jr4 29 Mar 1115 50
s. Meadow Lodge Climax's Honor D. Murvale Susanna
†Meadowmere Pink Jr2 30 Mar 867 40
s. Tarbell Farms Royal Maestro D. Murvale Susanna

§Foster, Ralph L., Foster Guernsey Farm, Reedsport, Oregon . . ARHT

†Foster Farm Camellia	Jr2	122	Mar	844	40	3519	164
†Foster Farm Charm	Sr2	124	Mar	993	47	4264	186
*†Foster Farm H. Veda	Sr3	155	Feb	698	42	4927	268
†Foster Farm Lavender	Jr2	126	Mar	783	40	3564	172
†Foster Farm Princess Bess	Jr2	165	Feb	735	38	4012	198
†Foster Farm Princess Luxury	Sr2	188	Mar	820	52	6386	350
*Foster Farm Princess Minuet	Jr4	365	Feb	44	2	15244	835
†Foster Farm Ruth	Sr2	100	Feb	747	37	2749	120
S. Raemelton Levity Colonel	D. Twin Springs Elaine						
*†Foster Farm V Charity	Sr4	182	Mar	987	49	7352	357
*†Foster Farm V Janey	Sr4	195	Feb	743	42	6900	335
*†Umpqua Alert's Cherry	5	305	Mar	41	1	9495	414
*†Umpqua Princess Elizabeth	5	305	Feb	185	12	8488	459

Fowler, O. T., Grand View Guernsey Farm, Pfafftown, N. C. ARHT

Arlo Noble's Flossie	Jr2	365	Mar	457	27	9102	473
¶Clear Springs' Majesty's Delora	Jr2	131	Mar	978	53	4327	216
*Grand View Frances Judy	5	252	Mar	956	47	9320	464
¶Grand View Maxim Peach	Jr3	74	Mar	881	47	2261	124
S. Quail Roost Noble Knight	D. Midview Majesty's Peach						
*Grand View Noble Betsy	Jr4	365	Mar	278	4	11961	576
Grand View Noble Ellen	Sr3	282	Mar	750	40	8924	439
¶Grand View Predictor's Star	Jr2	115	Mar	840	49	3311	165
*Holliknoll Maxim Hector	Sr2	203	Mar	898	44	6488	329
¶Knightdale No Max's Magie	Jr2	90	Mar	1025	50	3067	137
S. Quail Roost No Max Master	D. Knightdale Count's Buttercup						
¶Noble Majesty Rose	Jr2	211	Mar	805	45	5810	327
*Shoal Falls Donna Davida	Jr2	85	Mar	856	41	2420	117
S. Bryn Du Maxim Dodsworth	D. Riegeldale Mck Becky						
*Skuggek Comet Ora	Sr2	28	Feb	1013	63		
S. Riegeldale Emory's Comet	D. Skuggek Maxim Cora						
*Skuggek's Comet's Nelly	Jr4	358	Mar	939	54	12374	661
*Twin Brook Maxim Pollyanna	Sr4	359	Mar	657	36	10506	530

Fowler, O. T. & Gambill, Zeb V., Grand View Guernsey Farm, Pfafftown N. C.

¶Grand View Predictor's Gloria	Jr2	121	Mar	1037	48	4132	174

§Foxbower, Julius W., Jul-Mar Farm, Wilmington, Ohio. ARHT

†Crown King's Labelle	Jr2	235	Mar	772	37	7475	353
†Crown King's Lenna	Jr2	178	Mar	1037	46	6436	282
†Crown King's Linda	Jr2	199	Mar	969	44	7023	324
†Crown King's Rita	Jr2	305	Mar	837	41	10648	480
†Crown King's Rosella	Jr2	136	Mar	1045	42	4833	210
Crown Prince's Clarissa	Jr2	271	Mar	860	54	8637	502
†Crown Prince's June	Jr4	133	Mar	1063	54	5365	279
†Crown Prince Venus' Tranquilla	5	131	Mar	1369	59	6073	317
S. Langwater Crown Prince	D. Fountaine Butterfat's Venus						

Frost, John M., Willowby Farm, Yorktown Heights, N. Y. ARHT

Coldspring's Beauty's Ellen	Jr2	297	Mar	909	40	10363	456
†Haven Hill D Joyce	Sr3	218	Mar	882	50	7139	337
*¶Pharos Agnes	5	218	Mar	860	51	7182	389
¶Pharos Watchman's Agnets	Sr3	22	Jan	876	50		
S. Pharos King Watchman	D. Pharos Agnes						
*†Sandran Spooky Storrs	Jr3	305	Feb	233	11	8847	414

Gallimore, L. B., Arlo Farm, Guilford College, N. C. ARHT

Arlo Heritor's Hannah	Sr2	338	Feb	769	43	11746	556
¶Arlo Heritor's Judith	Sr2	305	Mar	369	21	8477	438
¶Arlo Heritor's Sally	Jr2	67	Mar	960	50	2158	110
s. Fairlawn Maxim's Heritor	D. Sky Brook Rose Maxim's Sadie						
¶Arlo Noble's Minnie	Sr2	105	Mar	786	43	2941	148
S. Quail Roost No Max Master	D. Maxim's Anne						
¶Arlo Royal Rose	Sr2	175	Mar	874	45	5218	264
¶Beaver Creek Noble Illustrator	5	102	Mar	1062	60	3703	202
S. Quail Roost Noble Knight	D. Anna of Green Valley Farm						
Beaver Creek Noble Silver	5	105	Mar	1115	48	2464	196
S. Quail Roost Noble Knight	D. Oaklawn's Silver Daisy						
*Clear Springs' Maxim A. Susan	7	105	Mar	1586	75	5619	257
S. Clear Springs' Advancer	D. Clear Springs' Clusta						
¶Clear Springs' Queen Nancy	Sr2	305	Mar	314	20	6951	384
*¶Fairlawn Hearty	7	93	Mar	1755	69	5091	216
S. Bournedale Inheritance	D. Fairlawn Maxim's Favor						
*Fairlawn Maxim's Imprudence	5	352	Mar	1095	71	15035	864
*Holliknoll Maxim Nancy	Sr4	62	Mar	1588	79	2995	145
S. Quail Roost Rose Maxim	D. Rockingham Persephone						
*¶Holliknoll Royal Cleo	Sr4	95	Mar	1763	65	4959	199
S. Rockingham Royal Sailor	D. Camp's Foremost Tulip						
¶Jane of Arden's Polly	8	90	Mar	1161	61	3486	182
S. Ruayne Hermes Prince	D. Jane of Arden						
¶K A Fairlee's Evelyn	Sr2	140	Mar	732	43	3672	201
¶Klondike Premost Red Girl	Sr3	75	Mar	1151	54	2834	141
S. McDonald Farms Predictmost	D. Mobjack Primrose						
*¶Lucky Shore	6	73	Mar	1606	71	3701	164
S. Quail Roost Lucky Ace	D. Comet's Fair Maiden						
*Riegeldale Ben's Becky	Sr4	105	Mar	834	42	3545	165
S. Riegeldale Illustrious Benjamin	D. Riegeldale Mck Becky						
*¶Rosewald Maxine's Countess	7	212	Mar	1087	57	8677	471

Galvin, Frank, Pine Hill Farm, South Billerica, Mass.

*Birchtree Levity Lilac	6	161	Mar	1219	72	7690	408
*Pada's Lute of High Rock	5	317	Mar	785	45	11750	614
Pine Hill Noble Pada	Jr2	122	Mar	1089	50	4567	192
Pine Hill Prudie	Sr2	82	Mar	1446	65	3802	171
S. Pine Hill's Ambassador	S. Quitticas Prudie						
*Pine Hill's Ambassador's Lass	Sr4	284	Mar	1044	54	11687	585
*Pine Hill's Dolly Foremost	Jr3	221	Mar	1142	51	9040	405
*Pine Hill's Etta	Jr4	284	Mar	714	43	9140	429
Pine Hill's Lady Jane	Sr4	151	Mar	1132	48	5842	247
Pine Hill's Nancy	Jr4	298	Mar	1011	52	12517	603
*Pine Hill's Starlight	Sr4	113	Mar	1441	67	5644	251
S. McDonald Farms Fearless	D. Howland Vermont Falling Star						
*Pine Hill's Viola	Jr4	342	Mar	908	49	13503	689
*Pitter of Abby Lodge	7	302	Mar	843	48	10351	576

§Gardner, O. Max. Jr., Cleco Farms, Shelby, N. C. ARHT

*†Belmont View Laddie's Veronica	Sr4	51	Mar	969	48	1469	72
S. Riegeldale Emory's Laddie	D. Belmont View Ned's Nolene						
*†Clear View Felicia	5	299	Mar	127	8	7031	361
*†Eagle Nest Maxim Alice	6	305	Mar	76	5	6539	326
*†Freegrove Fashion	7	300	Mar	21	1	6502	329
*†Guernsdel Princess Fern	Jr4	104	Mar	1233	50	4516	192
S. Croasdaile's Prince Rupert	D. Sam's Fern						
*†Hazelwood's Slipper	Sr4	88	Mar	1128	50	3435	153
S. Klondike Hollistar	D. Hazelwood's Kittie						
*†Maxim's Nancy of Grassy Grove	9	43	Mar	1345	68	1796	87
S. Rose Maxim	D. Reserve Hill Nancy						
*†Quaffodil of Vaughandale	Sr4	55	Jan	760	44	1400	85
S. Martha's Maxim	D. Vaughan's India						
†Rolling Hills Golden Glory	Jr3	221	Mar	648	42	5994	333
†Sunshine's Viscount's Rita	Jr4	171	Mar	800	43	5247	253
*†Traxler's Dodsworth Maid	Jr4	39	Dec	910	41	1135	51
S. Bryn Du Maxim Dodsworth	D. Traxler's Ideal Maid						
*†Twin Brook Maxim Bonnie Ann	Sr3	84	Mar	1037	40	2940	141
S. Quail Roost King Glamour	D. Leader's Foremost Bonnie Ann						

§Gaynar, P. A., Goshen, N. Y. ARHT

*†Hamptonburgh Duchess	Sr3	68	Feb	1026	43	2570	112
S. Walnutdale's Plus Ultra	D. Horse Shoe F Countess						
†Hamptonburgh Farms Sorceress	Sr4	42	Jan	1062	53	1462	73
S. Ideal's King Noble	D. Ideal's Noranda's Circe						
*†Ideal's Noranda's Circe	8	122	Feb	849	40	4528	224
*†Spruce Run Buttercup Marsala	9	73	Jan	797	46	2111	108
†York Springs F. Annetta	Sr2	116	Feb	673	35	3399	174

Geurkink, Donald, Enid, Okla. ARHT

Larry-Don's Lucinda	Jr2	29	Feb	937	51	971	53
S. Meadow Lodge Rex's Romeo	D. Lucille of Green Valley						

§Gibbs, Ronald E., Gibbs Acres Guernsey Farm, Mount Union, Iowa. ARHT

†Gibbs Acres Levity Honey	Jr2	118	Mar	938	43	3812	167
†Gibbs Acres Levity Theressa	Jr2	305	Feb	78	5	5723	307
s. Curtiss Candy Levity Count	D. Gibbs Acres Pioneer's Adeline						
†Gibbs Acres Levity Virgie	Jr2	139	Mar	985	50	4693	238
†Gibbs Acres Sky Verna	Jr3	148	Mar	852	40	4645	223

Gilmore, William Y., Jr., Lookout Valley Farm, Lake Geneva, Wis. ARHT

*Baron's Heritage Heiress	5	365	Mar	312	20	15254	802
*Cooper's Harabell	7	137	Mar	1407	64	7417	307
S. Meadow Lodge Rex's Hercules	D. Cooper's Marabella						
Curtiss Candy Cameo	Jr2	365	Jan	146	7	9571	432
*Fox's Monica of Waukesha	Sr3	365	Jan	180	10	9566	492
*Glacial Meads Levity Beauty	Sr3	127	Mar	1405	57	6459	241
S. Curtiss Candy Levity Hero	D. Glacial Meads Splendor Beauty						
*Lookout Valley Fairy Queen	Sr4	365	Feb	332	20	11750	597
Lookout Valley Fairy Queen 2d	Jr2	112	Mar	1155	52	4339	182
s. Curtiss Candy Levity Hero	D. Lookout Valley Fairy Queen						
Lookout Valley Levity Faith	Jr2	313	Jan	796	40	13377	483
Lookout Valley Levity Goldette	Jr2	351	Mar	797	40	11664	523
Lookout Valley Levity Queen	Jr2	365	Oct	175	9	10342	499
Lookout Valley Levity Sonya	Jr2	101	Mar	1109	44	3821	153
S. Curtiss Candy Levity Hero	D. Skyline Challenger's Sonata						
Lookout Valley Sonnet	Jr2	297	Jan	642	35	8458	438
*Lookout Valley Superb Ponciana	5	81	Mar	1211	55	3418	143
S. Meadow Lodge King's Superior	D. Boulder Bridge Poinsetta						
*Maple Crest Glendee's Belle	7	365	Jan	86	4	16116	842
*Virginia Fairy Queen	9	365	Jan	253	14	14798	723

Ginn, Francis, Ollasses Farm, Novelty, Ohio. ARHT

*Aveshurst Frosty	11	365	Feb	244	15	12605	724
*Bournedale Bell-Ace	7	365	Feb	495	28	12531	672
Bournedale Maxim's Dinah	Jr2	365	Mar	490	24	9240	513
Bryn Du Templar's Vera	Sr2	170	Mar	1046	53	6372	316
*Kellogg Maxim Hanna	5	179	Mar	1126	60	7303	377
Ollasses Golden Lass	Jr2	175	Mar	912	47	5706	262
Ollasses Maxim's Confident	Jr2	241	Mar	801	41	6967	350
Ollasses Maxim's Diana	Jr2	302	Mar	903	50	10905	546
Quail Roost NoMax Faithful	Jr2	365	Feb	604	32	11633	544

Gordon, Fred H., White Hall Farm, Brockport, N. Y.

Berta of Caldwell Place	7	312	Mar	1011	57	13748	721
*McDonald Farms Gov Jessie	6	281	Mar	1144	55	13833	646
Nodrog Admiration	Jr4	365	Feb	481	25	13576	650
Nodrog Adulation	Jr3	365	Feb	291	16	14096	696
Nodrog Affection	Jr3	117	Mar	1184	56	4969	209
S. Silver Forest Attention	D. Nodrog Gallant Quality						
Nodrog Animation	Sr3	304	Mar	1007	49	13175	599
*Nodrog Gratification	6	212	Mar	1474	65	12059	530
*Nodrog Merry Quaker Lass	7	116	Mar	1477	70	6117	291
S. Langwater Merry Pal	D. Thornton's Quality						
Nodrog Reservation	Sr3	108	Mar	1169	58	4319	204
S. Silver Forest Attention	D. Nodrog Gamulet						
*Nodrog Satisfaction	Sr4	149	Mar	1183	64	6540	327
S. Silver Forest Attention	D. Beechwood Radiance						

§Gordon, L. E., Gordondale Farm, Nelsonville, Wis. ARHT

†Gordondale Favorite	Jr2	71	Mar	919	40	2179	96
S. Boulder Bridge Honorable	D. Gordondale Desire						
*†Gordondale Gena	5	305	Feb	246	13	8182	412
*†Gordondale Irene	6	59	Mar	1274	65	2276	117
S. Chedco Sheik	D. Gordondale Iris						
*†Gordondale Lorna	Jr3	305	Mar	21		8162	387
*†Gordondale Wistful	Jr4	81	Mar	1183	67	3149	178
S. Boulder Bridge Honorable	D. Gordondale Lavilla						

§Griggs, Elisha Kyle, Jr., Darling Acres Guernsey Farm, Mustang, Okla. ARHT

Golden Dew Betsy	Sr3	254	Mar	797	47	7761	427
†Golden Dew Dotsy	Jr4	169	Mar	888	45	5669	277

Hammell, Lawrence M., Franklin Park, N. J. ARHT

*Delwake Blondie	Jr4	108	Mar	1202	72	4229	228

§Hamptonburgh Farms, Inc., Goshen, N. Y. ARHT

*†Betsy of Glenburnie	Jr3	46	Jan	1183	59	1762	88
S. Gerar Duke Jesse	D. Worthland Betsy of Lindendell						
*†Chasmary's Annabelle	7	68	Jan	1018	49	2260	126
S. Golden Harvest Chieftain's Lad	D. Andy's Alyssum of Dunrovin						
†Glenburnie Glen's Valencia	Jr3	49	Jan	797	44	1330	73
S. Glenheart	D. Wendmere General's Valentine						
†Glenburnie Washington's Opal	Jr3	38	Feb	923	40	1234	53
s. Harmony Hollow Washington	D. Glenburnie Opal 2d						
†Hamptonburgh's Adam's Evelyn	Sr2	305	Feb	302	18	7210	336
*Ideal's Jenny's Jean	7	365	Feb	10		8749	423
*†Laurel Locks Hemlock	5	127	Jan	833	44	4214	201
*†Steele Hill Eloise	7	86	Feb	959	44	3290	145
s. Lincoln St. Nicholas	D. Thirlstane's Butterfat Elsie						
*†Steele Hill Matilda	5	113	Jan	935	40	4315	204

*†Wood Ford Dendolyn 10 58 Jan 1274 62 2435 119
S. Antietam Butterfat Desire D. Wood Ford Gwendolyn

Hanes, John W., Ben Tulloch Farm, Millbrook, N. Y.

Ben Tulloch Belladona Jr2 365 Feb 88 5 12245 649
Ben Tulloch Cornelia Jr2 365 Mar 546 32 13619 717
Ben Tulloch Design Rose Jr2 365 Mar 641 42 12271 708
Ben Tulloch Eve Jr2 365 Feb 72 5 11858 704
Ben Tulloch J. Faith Jr2 365 Feb 725 33 16854 764
*Ben Tulloch Pandora Sr3 289 Mar 981 61 12086 636
*Hidden Valley Fancy Jr4 86 Mar 1637 89 4868 222
*¶Klondike Loretta 7 104 Mar 1414 61 4862 204
*¶Klondike Padilla 5 152 Mar 1342 73 7334 372
*Klondike Penelopy 6 365 Mar 714 47 13880 778
*¶Klondike Predictmost Clara 5 134 Mar 1369 69 6934 320
S. McDonald Farms Predictmost D. Klondike Klarice
*¶Klondike Predictmost Huntress 5 168 Mar 1166 61 6968 340
*¶McDonald Farms Her Kidelle 5 201 Mar 1003 60 8141 445
S. McDonald Farms Heritor D. McDonald Farms Idelle
McDonald Farms Ideal Malva Jr2 365 Feb 446 29 11177 606
Silver Forest Royal Fado Jr2 59 Mar 1440 54 2661 93
S. Silver Forest Farms Royal D. Silver Forest Royal Dollie
Silver Forest Royal Folly Jr2 29 Feb 1180 60 1225 62
S. Silver Forest Farms Royal D. Churchill's Dolly

§Harms, John W., Oakhurst Farm, Savannah, Ga. ARHT

*†Oakhurst King's Fairy Jr2 93 Mar 801 38 2551 126
S. Oakhurst Valor King D. Oakhurst Valor's Fairy
*†Oakhurst Princess Dora 5 85 Mar 1269 63 3745 181
S. Prince Fashion of Oakhurst D. Fashion's Oakhurst Daisy
†Oakhurst Princess Martha Sr2 90 Dec 719 37 2463 123
†Oakhurst Princess Ruby Jr4 305 Mar 109 6 9948 492
*†Oakhurst Valor's Donna 5 99 Mar 1552 68 5160 237
S. Pine Manor King's Valor D. Oakhurst Princess Donna
†Oakhurst Valor's Geta Jr2 305 Feb 130 7 6777 336
*†Oakhurst Valor's Lena Jr3 85 Mar 1025 49 3250 156
S. Pine Manor King's Valor D. Oakhurst Princess Lil
†Oakhurst Valor's Leta Jr2 157 Mar 750 36 4284 211
†Oakhurst Valor's Lida Sr4 141 Mar 972 53 5412 277
†Oakhurst Valor's Lorna Jr3 305 Feb 386 21 8052 414
*†Oakhurst Valor's Lucy Sr4 67 Mar 1474 65 3110 147
S. Pine Manor King's Valor D. Fashion's Oakhurst Lucy
†Oakhurst Valor's Marie Jr2 221 Mar 675 37 4837 254
*†Oakhurst Valor's Sunrise 6 85 Mar 1031 54 3043 156
S. Pine Manor King's Valor D. Fashion's Oakhurst Sunrise

§Harville, C. J., Glenco Farm, Macedonia, Ohio. ARHT

†Glenco Melody Kay Jr2 211 Mar 696 38 5672 295
†Glenco Melody Marlene Jr2 140 Mar 919 38 4667 204
*†Glenco Noble Penny Sr3 305 Dec 147 9 7315 368
*Glenco Royal Orchid 6 365 Jan 55 2 9609 401

Hatcher, F. L., Dan Valley Farm, Brim, Va. ARHT

Clear View King's Pet 7 190 Feb 896 58 7772 441
*Dan Valley Adeline 7 233 Jan 791 44 9824 502
¶Dan Valley Audene Jr2 124 Mar 1019 44 4251 200
*¶Dan Valley Cindy Sr3 74 Mar 810 40 2233 104
S. Klondike Kailas D. Dan Valley Vickie
*¶Dan Valley Dorothy Faye Sr3 39 Mar 1097 52 1341 64
S. Klondike Vallemede D. Klondike Leader's Beauty
*¶Dan Valley Eunice Sr4 40 Mar 1367 57 1684 72
S. Klondike Vallemede D. Marbelou
*¶Dan Valley Evalina Sr4 89 Feb 1129 72 3699 217
*¶Dan Valley Hazel 6 25 Mar 988 50
S. Klondike Vallemede D. Hazel Belle Marie
*Dan Valley June 6 220 Mar 984 52 8631 422
*¶Dan Valley Lucinda Jr3 305 Mar 333 17 8420 391
*¶Dan Valley Margo Jr4 35 Mar 1212 61 1331 66
S. Klondike Konqueror Lad D. Hanna Habel
¶Dan Valley Pamela Sue Sr2 305 Feb 139 7 9138 437
*Dan Valley Queen 6 365 Jan 264 16 14897 715
*¶Dan Valley Sparkle Sr3 87 Mar 837 44 2705 127
*¶Dan Valley Virgie 5 305 Mar 23 1 8308 406
*¶Gay Lass of Pure Bred Farm 5 164 Mar 710 42 4190 221
*¶Holliking's Lady Buster 6 305 Feb 114 6 10332 505
King's Maxim Lady Jr3 187 Mar 831 49 6312 368
¶Liberator's Actress 5 151 Feb 868 42 5893 301
*Marbelou's Patra 10 348 Mar 936 41 17242 701
*Pinemont's Jingle Bell 6 355 Mar 836 50 13079 694
*¶Rose Bell of Bonnie Crest 9 74 Mar 1048 58 2648 151
S. Vim's May King of South Lawn D. Pansy's Dean

Hayden, Rosaline B., Kitchener Farm, Billerica, Mass.

Almonan's Golden Annabell of E Sr2 208 Mar 972 45 7034 302
Kitchener B. Elaine Jr2 365 Feb 687 44 10070 555
Kitchener B. Mamie Sr2 151 Mar 957 52 5244 284
Kitchener D. Elegance Sr3 365 Feb 356 22 9724 532
*Kitchener Eliza 8 103 Feb 1390 71 5372 264
Kitchener Fearless Adele Jr2 365 Mar 319 19 12580 626
*Kitchener Fearless Fantasy 5 45 Mar 1925 76 2711 107
S. McDonald Farms Fearless D. Argilla Fiola
Kitchener Fearless Juliet Sr4 118 Mar 1237 57 5011 225
S. McDonald Farms Fearless D. Kitchener Jewel
*Kitchener Fearless Victoria 5 335 Mar 993 44 15107 652
Kitchener T. Flovelly Sr2 166 Mar 944 50 5405 265

§Haynes, John & Son, Sparja Farm, Granville, Ohio. ARHT

†Hillcrest Queen Joyce Jr3 137 Mar 1002 43 4628 187
Sparja's Cardinal's Ann Sr2 334 Mar 818 36 11028 507
*†Sparja's Cardinal's Shirley Jr3 95 Mar 1039 48 3385 147
S. Langwater Cardinal D. Quality's Shirley

Henslee, Edward B., Henslee Farms, Kingston Springs, Tenn. ARHT

Caumsett Indian Colette Jr2 324 Feb 766 41 9764 480
Caumsett Indian Dorothy Jr2 132 Mar 1212 67 5856 314
Coldspring's Noble's Dotty Jr2 44 Mar 1523 75 2130 105
S. Coldspring's Romulus Noble D. Dotty of West Side Farm
¶Gardenville Torine Jr4 305 Jan 518 27 13292 645
*¶Henslee Farm Renown's Beauty Jr4 305 Jan 503 28 15845 713
*Henslee Farms Bonny Lee Jr4 318 Feb 688 40 12602 616
Henslee Farms Chandra Jr2 132 Mar 1019 51 4757 209
*Henslee Farms G. Glenna Sr3 182 Mar 807 41 6773 359
Henslee Farms Gladys Jr2 293 Mar 836 52 8925 483
¶Henslee Farms K Bonnie Lou Jr2 182 Mar 1087 58 6638 353
*¶Henslee Farms Lady Bunny Jr3 89 Mar 1176 56 4048 207
S. Langwater Sir Galahad D. Harpeth River Blanche
Henslee Farms Lady Doris Jr2 138 Mar 1010 45 4978 219
Henslee Farms Lady Drusilla Sr2 285 Feb 784 47 9727 494
Henslee Farms Pre Celia Jr2 74 Mar 1380 70 3656 186
S. McDonald Farms Predominant D. Henslee Farms Renown Cerelia
Henslee Farms Pre Ocie Jr2 145 Mar 1083 54 5831 277
Henslee Farms Pre Peg Jr2 145 Mar 1173 61 6439 309
Henslee Farm's Renown Joy Sr2 365 Aug 149 8 9691 510
*¶Henslee Farms Renown's Ethel Sr3 305 Dec 49 2 11558 582
Henslee Farms Salone Jr2 239 Mar 904 52 7806 397
Henslee Farms Van Delicia Sr2 294 Feb 839 43 10197 470
Henslee Farms Van Lassie Jr2 285 Mar 902 50 9072 444
Henslee Farms Van Roxie Jr2 283 Mar 1117 50 10813 486
Windale Distinctor's Fairy Jr2 31 Jan 1108 49
S. McDonald Farms Distinctor D. Windale Leader's Faye
Windale Distinctor's Joyous Jr2 156 Mar 1065 48 6509 282
Windale Distinctor's Lady Jr2 59 Mar 1334 70 2524 132
S. McDonald Farms Distinctor D. Windale Jubilee's Lace
¶Windale Jubilee's Priscilla Sr3 305 Feb 227 13 8093 409

Herbener, Henry, Lush Acres, Rehoboth, Mass. ARHT

*Aldrich Farm Balkis Sr4 365 Feb 349 24 14405 822
Aldrich Farm Merry Helen Jr3 165 Mar 1017 60 6356 331
*Aldrich Farm Mildredtina Sr3 365 Feb 194 13 9329 482
Aldrich Farm Pinafore Sr2 117 Mar 890 46 4136 206
*Aldrich Farm Star Bright Jr4 335 Mar 818 51 13142 750
*Benito's Hope of Mahwin Farms 5 49 Mar 1885 81 2904 124
S. Pride of Benito D. Great Hopes Rebecca
*Birchfield Rosebriar 8 249 Mar 1265 62 13203 599
*Fanning Field's Maxim Ludy 7 156 Mar 1296 64 7973 386
*Greyholme S. Water Witch 6 220 Mar 836 49 7675 382
LushAcres Assault's Annet Sr2 168 Mar 836 47 5449 275
LushAcres Boswell's Anise Jr2 222 Mar 927 52 7472 352
LushAcres Boswell's Annie Sr2 114 Mar 824 42 3370 159
Lush Acres Boswell's Armor Sr2 81 Mar 1187 54 3170 152
S. Horse Shoe Conrad's Boswell D. Bailiwick Model Lorene
LushAcres Boswell's Aster Jr2 157 Mar 943 43 5344 226
LushAcres Boswell's Astra Jr2 212 Mar 846 48 7109 340
LushAcres Boswell's Barbe Sr2 61 Mar 1358 46 2478 93
S. Horse Shoe Conrad's Boswell D. Greyholme Merry Welcome
Lush Acres Boswell's Becky Jr2 94 Mar 1451 59 4552 196
Lush Acres Boswell's Bella Jr2 44 Mar 1336 57 1815 78
S. Horse Shoe Conrad's Boswell D. Aldrich Farm Zenobia
Pecan Hill's Veta Sr3 173 Mar 884 57 5822 354
*Reba of Mahwin Farms 5 361 Mar 734 41 11858 617
*Secret's Helen 10 365 Mar 403 26 15324 847
Waltzing Princess of The Glen Jr2 365 Mar 587 38 11362 611

Hill, George Watts, Quail Roost Farms, Rougemont, N. C. ARHT

*Brooksdale Madam Lassie 5 194 Mar 1112 61 8300 408
*Brooksdale's Madam Jewel Jr4 365 Mar 309 17 14193 722
*Cedarcroft Lovely 6 86 Mar 1672 81 4712 215
Dinsmore Noble Bopeep Jr2 323 Mar 1079 46 11612 490
*¶Dinsmore Royal May 5 304 Jan 176 8 15261 643
*Glenloch Golden Hope 8 305 Mar 1611 65 18987 790
McDonald Farms Ideal Nona Jr2 185 Mar 1066 54 7202 365
Nebula of Chicona Jr2 365 Feb 486 31 9453 479
*Quail Roost Bright Rose 5 355 Feb 538 27 15989 809
*Quail Roost Choice Adda 5 57 Mar 1236 64 2699 141
S. Quail Roost Lucky Choice D. Quail Roost Queen Angie
*Quail Roost Donna Buttercup Sr4 232 Mar 1169 56 9066 441
*Quail Roost Donna Mabel 5 43 Mar 1385 67 1914 96
S. Bryn Du Maxim's Damon D. Quail Roost Prim Martha
Quail Roost Gloria Jr2 143 Mar 1198 62 5882 263
*Quail Roost Golden Marie 7 123 Mar 1602 77 6431 307
*Quail Roost Golden Roann Sr3 52 Mar 1466 64 2383 103
S. Quail Roost Golden King D. Quail Roost Royann
Quail Roost Lady Ann Jr2 365 Feb 233 13 9544 534
Quail Roost Lady Prim Jr2 227 Mar 816 47 6135 357
Quail Roost Lady Vanity Sr2 143 Mar 746 41 4005 207
Quail Roost Noble Ann Jr2 346 Mar 1008 45 11411 552
*Quail Roost Noble Frond 8 177 Mar 1096 57 7124 365
¶Quail Roost Noble Gemsie Jr3 278 Feb 751 44 8224 446
*Quail Roost Noble Jan 5 365 Mar 793 46 12810 657
*Quail Roost Noble Rhoda 5 47 Mar 1777 79 2640 121
S. Cesor Noble Maxim D. Zimalcrest Design's Rose
*Quail Roost Noble Teeny Jr3 52 Mar 1831 86 2873 134
S. Cesor Noble Maxim D. Quail Roost Primrose
*Quail Roost NoMax Amy 5 310 Mar 1151 53 13775 636
Quail Roost NoMax Bud Sr2 192 Mar 1217 54 7797 361
Quail Roost NoMax Charity Sr3 365 Mar 442 30 8504 474
*Quail Roost NoMax Eva Jr4 365 Feb 112 5 15411 708
Queen Roost NoMax Flame Sr2 93 Mar 1212 53 3501 148
Quail Roost NoMax Kate Jr2 299 Mar 842 40 9742 413
Quail Roost NoMax Lass Sr2 365 Jan 289 17 9058 474
*Quail Roost NoMax Luster 5 77 Mar 1671 81 4218 184
S. Quail Roost Noble Maxim D. Quail Roost Prim Luster
Quail Roost NoMax Marose Sr2 235 Mar 863 46 6605 346
*Quail Roost NoMax Rosette Sr3 245 Mar 1033 52 9025 436
*Quail Roost NoMax Sapphire 5 58 Mar 1418 60 2536 116
S. Quail Roost Noble Maxim D. Quail Roost Noble Sapphire
Quail Roost NoMax Tillie Jr2 119 Mar 1094 57 4139 217
*Quail Roost Patricia Jr3 39 Mar 1198 61 1493 79
S. Quail Roost King Balkus D. Winn's Patricia
*Quail Roost Prim Emma 7 50 Mar 1926 81 2924 136
S. Quail Roost Maxim Primate D. Clear Springs Maxim A Emma
*Quail Roost Queen Iva 8 365 Feb 159 8 14548 727
Quail Roost Ray Buttercup Sr2 149 Mar 1033 52 5060 249
Quail Roost Ray Marie Jr2 365 Feb 451 27 9329 484
Quail Roost Rose Farina Jr2 192 Mar 811 42 5527 288
*Quail Roost Rose Fidelity Sr3 93 Mar 1154 53 3694 172
Quail Roost Rose Generous Jr2 204 Mar 709 42 4803 268
Quail Roost Roseway Jr2 277 Feb 710 42 8142 446
*Quail Roost Royal Faith 7 194 Mar 1243 56 8520 378
*Ruayne Lady Duchess 8 365 Feb 470 27 15074 778
Ruayne Noble Beth Jr2 142 Mar 1113 53 5157 239
Ruayne Noble Hattie Sr3 186 Mar 896 44 5902 290
Ruayne Noble Vi Jr2 217 Mar 863 42 6241 304
*Wardhaven Donna Fair Jr4 191 Mar 1139 52 7903 366

Hill, George Watts, Wakefield Farm, Wake Forest, N. C. ARHT

¶Arden Noble Primrose Jr2 105 Mar 1022 45 3574 162
S. Quail Roost NoMax Hero D. Churn Creek's Promise
*¶Beau's Lucky Patricia 5 85 Mar 1038 49 2972 150
S. Graceland Max Beau D. Winn's Patricia
*¶Belmont View Pansy 6 205 Mar 942 47 7590 384
*¶Clear Springs' Maxim F. Esta Sr4 129 Mar 1105 60 5191 275
*¶Clear View Valiant Actress Sr4 305 Feb 26 5 11601 585
*Fairlawn Maxim's Favor 8 341 Mar 810 50 12030 653
*¶Golden Glow Maxim Mary Sr4 147 Mar 1551 71 7441 372

*¶Hamhurst Danny Boy's Artis 5 90 Mar 1310 70 4061 206
s. Bournedale Danny Boy D. Artis of Fenway
*¶Holliknoll Maxim Caroline Jr4 186 Mar 781 42 6013 327
*¶Lib of Oak Crest Sr3 131 Mar 907 47 4397 238
¶Quail Roost Rose Lass Jr2 32 Mar 961 41 987 42
s. Rose Maxim May King D. Wakefield Warrior's Lassie
¶Restmore Queen Rose Jr3 30 Mar 1143 65
s. Quail Roost King Balkus D. Graeland Max Etheline
¶Ruayne Judas' Donna Jr2 189 Mar 832 43 5250 248
*¶Ruayne Lady Venus 7 36 Mar 1697 85 1945 97
s. Riegeldale Judy's King D. Raider's Violet of Normack
Shoal Falls Compliment's Alta Jr2 189 Mar 732 43 5072 268
*¶Wakefield Duncan's Nora Jr3 80 Mar 898 48 2457 127
s. Hillandale Dame's Duncan D. Wakefield Illustrator's Nancy
¶Wakefield Lucky Ruth Sr2 147 Mar 800 43 4161 221
*¶Wakefield Majesty's Helena 8 31 Mar 1614 75
s. Quail Roost Maxim's Majesty D. Coker Double Helen
*¶Wakefield Rosman's Holly Sr4 58 Mar 1538 67 2832 143
s. Wakefield Rosman D. Wakefield Frisco's Hettie
¶Wakefield Sir Walter's Gladness Jr3 52 Mar 1311 63 2098 101
s. Hillandale Maxim's Sir Walter D. Wakefield Gladys
¶Wakefield Sir Walter's Hattie Sr3 93 Mar 928 43 3048 142
*¶Wakefield Sir Walter's Peggy 7 45 Mar 1171 65 1669 92
s. Hillandale Maxim's Sir Walter D. Wakefield Majesty's Patricia
*¶Wakefield Sir Walter's Reba Sr3 52 Mar 1058 49 1796 83
s. Hillandale Maxim's Sir Walter D. Wakefield Yeoman's Rosabell
*Wakefield Valor's Anna 9 266 Mar 958 47 9494 438
*¶Wakefield Warrior's Annabell 5 51 Mar 1573 80 2525 124
s. Wakefield Majesty's Warrior D. Wakefield Sir Walter's Amelia
*¶Wakefield Warrior's Hazel Sr4 200 Mar 942 50 7922 411
*¶Wakefield Yeoman's Ruby 5 251 Mar 973 48 9511 443
*¶Zimalcrest King's Rosette Jr4 269 Mar 872 49 9159 450

§Homestead Dairy Farm, Incorporated, Salisbury, Md.
†Homestead Edgar's Elsie Jr2 186 Mar 671 40 5283 285
†Homestead Edgar's Jeannette Jr2 148 Feb 723 35 4240 220
†Homestead Laddie's Marion Sr3 305 Feb 216 13 6389 331
†Homestead Reveller's Lassie Sr3 305 Feb 381 28 9366 574
†Homestead Xmas Bell Jr3 305 Feb 255 18 7742 439

Hood, H. P. & Sons, Cherry Hill Farm, Beverly, Mass.
Cherry Hill Eva Boru Sr2 359 Mar 921 46 12196 535
*Foremost Comet's Knocker Sr4 212 Mar 842 47 6827 321
*¶Gardenville Donna Coral Sr3 211 Mar 1182 54 10056 395
*¶Golden Harvest Flora 6 167 Feb 998 42 6910 321
*P. F. King's Ann Jr4 270 Mar 924 52 9354 477
Wethersfield Jessica Jr3 34 Oct 959 41 1047 45
s. Langwater Patrician D. Wethersfield Laurel

§Hood, Helen D., Hood Farm, Derry, N. H. ARHT
†Hood Kroft Lady Anna Jr2 35 Mar 945 43 1067 48
s. Caumsett Airman D. Pine Hill C. P. Anna
†Hood Kroft Miriam Lady Jr2 84 Mar 821 40 2331 110
s. Pine Hill Spaceman D. Pine Hill Miriam
†Pine Hill A. Hilda Sr2 305 Jan 209 11 7859 321
*Pine Hill A. Laura 6 348 Dec 170 9 10599 486
*†Pine Hill Autumn 5 305 Feb 188 9 10568 497
Pine Hill Bonny Jr2 365 Dec 311 17 8388 401
†Pine Hill C. P. Faith Sr3 299 Feb 74 3 6837 298
†Pine Hill Donna's Theresa Sr2 97 Mar 764 36 2656 126
†Pine Hill Lilac Sr2 71 Mar 909 39 2104 90
s. Caumsett Airman D. Pine Hill Armistice
†Pine Hill N. F. Rosalie Jr2 305 Mar 220 13 6558 285
†Pine Hill Susette Sr2 305 Feb 109 6 6228 296

§Horn, Frank N., Maple Springs Farm, Howard, Ohio.
†Maple Spring's Eastern Maid Jr3 189 Mar 901 40 6904 312

§Horn, Irvin G., Maple Springs Farm, Howard, Ohio.
†Aveshurst Aquilla Sr4 174 Mar 967 49 6185 315
†Guerndot Lilac's Rachel 8 150 Mar 1160 57 6383 329
†Maple Spring's Eastern Lady Jr3 212 Mar 984 49 8100 370
†Maple Spring's Maid Dimple Jr2 243 Mar 663 38 6281 328

Horst, Otho S., Horst's Homestead, Clear Spring, Md. ARHT
¶Chapman's Patriot Primrose 5 105 Feb 1098 53 4653 237
s. Charlescote Patriot D. Chapman's Royal Mayme
¶Dona Tramora Pride 2d Sr3 105 Feb 936 51 4150 220
s. Blakeford Reliance D. Dona Tramora Pride
¶Gold Bond's Lou Jr3 305 Mar 206 9 9969 424
¶Trout Spring Irene 8 77 Mar 1461 55 3805 152
s. Royal Rex of White Hall D. Opal of Haroldine Farm

§Housatonic Farms, Incorporated, Southbury, Conn. ARHT
*Donniebrook's Lily Sr3 333 Jan 44 2 10089 494
†Housatonic Farms' Elinoria Sr2 57 Mar 1194 53 2151 101
s. Lynbrook Apple Jack D. Barrack Elnisar
†Housatonic Farms' Fairy Sr2 133 Oct 728 35 3578 160
†Housatonic Farms' Lila Jr2 305 Feb 140 8 6621 358
†Housatonic Farms' Marita Sr2 290 Jan 381 18 7369 326
†Housatonic Farms' Playful Sr2 305 Mar 148 8 7043 351
†Housatonic Farms' Rachel Sr2 305 Mar 243 15 4673 256
†Housatonic Farms' Ruthena Sr2 300 Jan 500 25 9290 409
†Housatonic Farms' Tina Jr2 298 Feb 182 12 6096 294
†Housatonic Levity Corinne Jr2 55 Mar 918 35 1584 67
s. Green Meads Levity Vindicator D. Housatonic Farms' Cora
†Housatonic Levity Favorite Jr2 59 Mar 846 36 1600 65
s. Green Meads Levity Vindicator D. Housatonic Farms' Fancy
†Housatonic Levity Fedora Jr2 56 Mar 1109 49 1960 80
s. Green Meads Levity Vindicator D. Housatonic Farms' Fedelia
*†Steele Hill Golden Jewel Sr3 305 Nov 95 6 7308 422

Howland, Weston, Howland Farm, Brattleboro, Vt.
*Flying Horse Clara's Butternut 7 365 Feb 380 21 15046 820
Howland General's Lute Jr2 317 Mar 973 65 11080 654
Howland General's Moonstone Jr2 171 Mar 977 60 5731 306
Howland Golden Hermosia 7 170 Mar 873 43 6847 319
Howland Master's Margaret Sr2 150 Mar 1355 72 6570 318
Howland Master's Martha Jr2 290 Mar 1024 63 10394 531
Howland Master's Mary Jr3 31 Mar 1409 60
s. Flying Horse Bandmaster D. Howland My Own Hopeful
Howland Master's Miracle Jr2 111 Feb 1083 58 4445 223
*Howland My Own Hopeful 7 281 Feb 1138 62 14681 707
*Howland Noble Foxglove 8 365 Mar 302 15 15311 745
*Howland Noble Gravity 8 129 Mar 1452 76 6488 311
*Howland Noble Hildegarde 6 227 Mar 1213 71 9399 494
*Howland Noble Jareth 6 47 Mar 1975 104 2887 157
s. Green Meads Noble D. Tri-Gable Margaret
*Howland Noble Kindness Sr4 48 Mar 1979 87 2906 132
s. Green Meads Noble D. Banner's Faithful
*Howland Noble's Innara 6 202 Feb 1046 52 8181 409
Howland Noble's Lorraine Jr2 310 Mar 1086 64 10386 548
*Rockingham Freesia 7 212 Mar 1248 72 9266 504

§Hunt, Robert L., Jr., Huntland Farm, Lattimore, N. C. ARHT
*†Cedar Pasture Eleanor 5 160 Mar 890 43 5530 261
*†Gay Burnette 5 101 Mar 1050 58 3839 221
s. Gay Prince Royal D. Beaverland Gay Patsy's Mary
*†Gippy Princess Paulette Sr3 117 Mar 848 45 4408 236
†Huntland Maxim Connie Sr2 153 Mar 812 43 4385 225
†Huntland Maxim Suzette Sr2 209 Mar 655 38 5087 278
†Huntland Maxine's Dimple Jr2 47 Mar 1341 56 1974 82
s. Sky Brook Rose Maxim's Andy D. Gay Maxine
*†Royal Gay Julia 5 55 Mar 1227 60 2175 116
s. Gay Prince Royal D. Beaverland's Gay Ann

§Hunt, Robert L., Jr. & J. J., Huntland Farm, Lattimore, N. C. ARHT
*†Gay Alma H. Jr4 119 Mar 891 46 3968 228
†Merrilea Mck Bobolink 5 201 Mar 848 46 7137 382
†Merrilea Steadfast Miriam Sr3 165 Mar 676 40 4106 224
*†Riverview's Helen 5 89 Mar 910 44 2721 133
*†Silver King's Susan 6 51 Mar 1493 64 2416 109
s. Coker Helen's Silver King D. Coker Ray Kate
†Ward's Juliette 5 127 Feb 826 42 5112 224

§Jacobs, Roy E., Royhillvue Guernsey Farm, Sparta, Wis. ARHT
†Carol of J. & C. Farms Sr2 169 Mar 678 36 4655 248
†Empress of J. & C. Farms 5 86 Mar 968 47 3071 148
†Opal of J. & C. Farms Sr3 28 Feb 903 47
s. Wern's Climax's Dart D. Blanche of J. & C. Farms
†Romelle of J. & C. Farms 7 76 Mar 1018 41 2686 117
s. Ultra Prince of Village View D. Linda's Pet of J. & C. Farms
†Royhillvue Dart's Rilma Jr2 169 Mar 862 40 5608 251

Jacobson, Julius, Valleyrun Farm, Bedminster, Pa.
¶Antietam Jenny Jr3 305 Mar 495 22 11193 499
*¶Antietam Suzette Sr4 305 Feb 201 9 11490 501
Coronation Majestic's Deb Jr2 365 Jan 214 12 11565 539
Flying Horse General's Foxy Jr2 153 Mar 1482 69 7210 327
Maple Lane Designer's Mary Jr4 53 Mar 1511 66 2488 113
s. Fairlawn Peerless Designer D. Maple Lane Monarch's Mabel
*Maple Lane Designer's Nesta Sr4 109 Mar 1587 71 6212 275
s. Fairlawn Peerless Designer D. Maple Lane Genevieve
*Maple Lane Designer's Rosebud 7 190 Mar 1303 55 8891 381
Maple Lane Sheik's Nesta Jr2 70 Mar 1378 51 3080 116
s. Maple Lane Lucille's Sheik D. Maple Lane Designer's Nesta
Valleyrun Designer's Glow Jr2 228 Mar 829 42 7370 378
Valleyrun Designer's Marietta Jr2 228 Mar 718 47 6184 317
Valleyrun Kinsman's Rosebud Jr2 86 Mar 1180 55 3322 152
s. Langwater Kinsman D. Maple Lane Designer's Rosebud
¶Valleyrun Leader's Blossom Jr4 135 Mar 1326 56 6132 268

§Jeffords, W. W., Carolina Dairy Farm, Orangeburg, S. C. ARHT
†Carolina Butterfat Dimple Jr2 305 Mar 4 6891 347
*†Carolina Maxim Fancy Jr3 305 Feb 270 15 7309 386
†Carolina Maxim Harmony Sr2 305 Feb 94 6 7086 378
†Carolina Maxim Lily Sr3 305 Mar 37 2 3248 179
s. Defiance's Proud Master D. Carolina Maxim Jannie
†Carolina Royal Patty Jr2 192 Mar 614 37 3885 228
†Huey's Tulip Jr3 305 Mar 30 1 4901 211
S. Coker Sweet Huey D. Huey's Charm

§Johnson, Arnie, Granger, Wash. ARHT
*†Leonidas' Dilene 5 164 Jan 663 41 4630 257

§Johnson, Bruce A., Granger, Wash. ARHT
*†Neaster of Chicona 5 203 Oct 939 45 9911 415
*†Neon of Chicona Sr4 305 Jan 839 36 11235 556
*†Novelty of Chicona 9 185 Jan 783 43 6827 364
s. Chicona Brandon D. Nance of Chicona
*†Novelty's Gift of Chicona 5 61 Jan 1280 63 2554 126
s. Chicona Norwood Major D. Novelty of Chicona
*†Nylon of Chinook 7 305 Jan 62 4 8122 460
Rozacres New Year Jr2 365 Jan 451 23 10023 475

Jones, Paul M., Mount Ephraim Farms, Snow Hill, Md. ARHT
*Blakeford Patroness Sr4 209 Feb 866 54 8359 446
Coldspring's Noble's Leda Jr3 345 Feb 806 44 14082 711
*Coronation Lois 6 300 Feb 1014 56 14233 722
*Dougiaston Baroness Sybil Sr4 304 Feb 873 51 12545 678
Fairlawn Honey Sr2 120 Feb 1151 68 5290 263
*Gardenville Gay Princess Sr3 100 Feb 1072 56 4264 205
s. Gardenville Coronation Prince D. Gardenville Autocrat's Goldie
*McDonald Farms King's Janora 5 297 Feb 754 45 12953 648
*McDonald Farms Valor Jackie 5 278 Feb 730 51 10919 667
Mt. Ephraim Princess Marcelle Jr2 138 Feb 1105 57 5507 291
Mt. Ephraim Princess Rosemay Jr2 149 Feb 894 48 4927 267
Mt. Ephraim Rose Harriett Jr2 267 Jan 812 45 8866 425
Mt. Ephraim's Countess Lizzie Jr3 365 Feb 182 10 15611 789
*Mt. Ephraim's Maxim's Marcelle 5 355 Feb 850 49 14772 737
*Sterling's Lizzie 5 324 Feb 583 40 12529 747

Jones, Paul M., Jr., Mount Ephraim Farms, Snow Hill, Md. ARHT
*Caumsett Jess Sr4 365 Jan 172 8 17620 812
*Cosquay's Bessie 6 273 Feb 922 50 13202 645
*Cosquay's Double Rose 10 243 Feb 902 52 12328 572
¶Haldane's Rose of Cosquay Jr3 197 Feb 833 60 7914 508
Mt. Ephraim Comet's Bessie Sr2 84 Feb 1291 63 3860 189
s. Coldspring's Romulus Comet D. Cosquay's Bessie
Mt. Ephraim Princess Freckles Sr2 100 Feb 873 41 3173 153
Mt. Ephraim Princess Laura Jr2 117 Jan 972 43 3975 170
*Mt. Ephraim's Golden Belle Jr2 184 Jan 755 41 5116 254
Mt. Ephraim's Princess Rose Jr2 165 Feb 827 45 5104 277

Jones, William L., Llan Fair Farms, Pine Grove, Pa. ARHT
Brooke Grove Desire Jr2 105 Mar 739 40 2777 136
*Churn Creek's Honor's Rosalind 6 339 Mar 852 45 14129 672
*Coldspring's Romulus Julip 7 65 Mar 1743 81 3597 172
s. Langwater Romulus D. Coldspring's Royal's Joan
Fairlawn Dolly Lee Jr2 343 Mar 594 42 8842 495
*Langwater Lobelia 5 365 Feb 734 28 17198 671
*Llan Fair Count's Bess Sr3 277 Mar 1045 55 11746 560

Llan Fair Count's Coral Sr2 212 Mar 842 44 6182 300
Llan Fair Count's Everly Sr2 87 Mar 1186 62 3387 161
Llan Fair Count's Gotina Jr2 67 Mar 894 50 1981 105
S. Coldspring's Beauty Count D. Maxim's Gotina
*¶Llan Fair Count's Jane Sr3 99 Mar 1035 58 3528 185
S. Coldspring's Beauty's Count D. Blue Mist Foremost Angelica
Llan Fair Count's Janet Jr2 193 Mar 840 48 5593 289
*Llan Fair Count's Jean Sr3 135 Mar 1034 53 5259 261
*Llan Fair Count's Joyce Sr3 261 Mar 814 50 8154 439
*Llan Fair Count's Linda Sr3 277 Mar 1011 49 11349 486
Llan Fair Count's Maid Jr2 206 Mar 825 48 5933 307
Llan Fair Count's Nola Jr2 110 Mar 1147 65 4227 201
*Llan Fair Count's Verna Sr3 260 Mar 833 47 9131 483
*Llan Fair Royal's Faithful Sr4 334 Mar 961 49 14536 686
Locust Grove H. Sunshine Sr2 123 Mar 941 49 3979 185
S. Hornet's Bright Lad D. Janson's Bright Sunshine
Locust Grove I. Vera Jr2 110 Mar 849 49 3245 165
*Maxim's Ladarfield 8 352 Mar 661 41 12960 765
*Rosewald Garnet's Susette Sr3 365 Feb 232 12 16576 822
Two Brooks King's Nyca Jr2 99 Mar 975 56 3298 159

§Kembel Brothers, Kembel's Stock Farm, Ritzville, Wash. ARHT
†Colleen's Sue Jr3 116 Mar 955 54 4089 227
†Helena of Thousand Springs Jr3 105 Mar 967 46 3561 164
S. Green Meads Country Squire D. Helen May of Thousand Springs
†Jenny of Thousand Springs Jr2 121 Mar 884 42 3631 178
†Lavonne's Dollie's Special Jr3 116 Mar 990 55 4315 228
S. Pandora's Regal Star D. Special's Lavonne
†Lavonne's Linda Jr2 138 Mar 839 47 4069 233
†Maggie of Thousand Springs Jr2 39 Mar 970 45 1202 55
S. Boysi of Thousand Springs D. Merry of Thousand Springs
†Pandora's Daisy Mae Jr3 104 Mar 1060 57 3836 215
S. Robust of Thousand Springs D. Valleyview's Pandora

Kimberly, John R., Eskdale Farm, Neenah, Wis. ARHT
*Actor's Starlight of Falconell 8 131 Mar 1297 63 6429 272
*Curtiss Candy Ace's Penelope 5 171 Mar 1381 65 9228 387
Eskdale Baron's Dorothy Sr2 250 Mar 906 48 8092 353
Eskdale Baron's Judy Jr2 260 Mar 975 47 9562 387
Eskdale Baron's Lucy Jr2 40 Mar 1165 50 1439 62
S. Riegeldale Conqueror's Baron D. Kite of Ferson's Creek
Eskdale Baron's Moonlight Sr2 155 Mar 1031 51 5549 280
Eskdale Baron's Patricia Jr2 241 Mar 933 45 7879 332
Eskdale Baron's Siren Jr2 346 Mar 826 47 12303 594
Eskdale Ben's Penelope Jr2 63 Mar 938 42 1893 94
S. Riegeldale Ben's Bright Lad D. Priscilla of Cedar Glade
Eskdale Ben's Regina Jr2 226 Mar 635 36 5847 301
Eskdale Ben's Renata Jr2 57 Mar 943 40 1742 80
S. Riegeldale Ben's Bright Lad D. Eskdale's Moon's Rita
†Eskdale Lad's Blossom Jr4 52 Mar 832 40 1457 70
S. Riegeldale Emory's Master Lad D. Wern's Country Choice
*Skyline Triumph's Repose 5 136 Mar 1437 65 7341 350
Walker Farms Barnard's Geneva Sr2 365 Mar 18 1 10858 551

§Krum, Henry, Krum's Dairy, Fresno, Calif.
†Krum's Contender's Greassie Sr2 255 Jan 48 3 4982 249
*†Krum's Edward's Arrabella 7 212 Jan 770 41 7114 377
†Krum's Goldust's Folly Sr2 242 Jan 569 37 6847 384
†Krum's Goldust's Goldenrod Sr2 305 Jan 623 41 9778 535
†Krum's Goldust's Victory Sr2 305 Jan 470 34 8838 478
†Krum's Prince's Pretoria Sr2 232 Jan 624 37 6343 311

§Krum, Henry & Katherine E., Krum's Dairy, Fresno, Calif.
*†Krum's King's Rose Bud 5 135 Feb 782 43 4496 273
S. Krum's Ferdinand King D. Rocky Hill Belle Cascade Rose
†Krum's Philosopher's Sage Sr2 87 Jan 1173 48 3764 153

§Krum, LeRoy, Krum's Dairy, Fresno, Calif.
†Santa Cruz Hannibal's Fate Sr2 305 Dec 513 29 8408 446

Law, Elizabeth S., Brookmead Farm, Devon, Pa.
¶Brookmead's J's Marigold Sr2 151 Mar 974 41 5368 224
¶Brookmead's Juniper's Dolly Sr2 102 Feb 1091 47 4256 184
¶Brookmead's Juniper's Star Sr2 142 Jan 935 44 5522 131
S. Coldspring's Beauty's Junipdr D. Brookmead's Staretta
*¶Brookmead's Water Sprite 8 305 Feb 554 28 13324 631
*¶Hominy Hill Bema 5 305 Feb 406 21 13488 649

Lawler, Thomas B. & Helen C., Edgefields Farm, Apalachin, N. Y. ARHT
†Butterfat's Florence of S. R. 5 75 Mar 1318 55 3090 136
S. Mulhocaway Butterfat Promise D. Florence of Gruversville
†Edgefield Farms Quator Jr2 56 Mar 1025 42 1696 69
S. Damian Primrose D. Damian Quator
*¶Fritzlyn Gypsy Rosary Jr3 305 Mar 238 12 7793 355
*McDonald Farms S. Kidyllis Sr4 202 Mar 757 45 6106 329
McDonald Farms S. Lucky Girl Sr3 365 Mar 148 10 10513 609

§Lebeis, Walter A., Tuck-A-Way Farm, Chippewa Falls, Wis. ARHT
*†Tuck-A-Way Countess 7 51 Mar 1351 68 2201 113
S. Wey Acres Honesty's Roger D. Luxerin Susan
†Tuck-A-Way Ellen Jr3 40 Mar 900 41 1096 52
S. Langwater Don D. Tuck-A-Way Modest Eve
†Tuck-A-Way Lady Blossom Sr2 91 Mar 860 36 2819 128
*†Tuck-A-Way Lady Dawn 5 76 Mar 993 49 2551 119
S. Wey Acres Honesty's Roger D. Wern Muiroc's Darling
*†Tuck-A-Way Lady Ester 5 225 Mar 719 43 6375 339
*†Tuck-A-Way Lady Ione Sr4 123 Mar 830 46 3986 211
*†Tuck-A-Way Lady Paula Sr4 164 Mar 1022 43 6395 271
*†Tuck-A-Way Lady Pearl Sr4 78 Mar 1179 63 2795 152
S. Wey Acres Honesty's Roger D. Lady Princess of Acre Fair
*†Tuck-A-Way Lady Ruth Sr4 129 Mar 1029 53 4721 242
*†Tuck-A-Way Modest Eve 7 79 Mar 1190 60 3276 158
S. Meadow Lodge King's Matador D. Tuck-A-Way Dian
†Tuck-A-Way Princess Charlotte Jr2 136 Mar 874 37 4073 168
†Tuck-A-Way Queen Verna Sr2 120 Mar 640 36 2560 134
S. Meadow Lodge King's Matador D. Tuck-A-Way Deloris
*†Tuck-A-Way Susan's Gem 6 78 Mar 1312 58 3446 145
S. Wey Acres Honesty's Roger D. Luxerin Susan

§Leonard, Samuel R., Royal Oak, Md. ARHT
†Innisfree S. Netoria Jr2 129 Feb 823 42 4020 203

Levy, Horace L., Cee Jay Stock Farm, Nashville, Tenn. ZARHT
¶Ardith of Red Oak Jr4 245 Feb 729 41 6904 359
*Ashland Glen Carol 5 108 Mar 1023 55 3667 208
*Ashland Woodland Lily 6 120 Mar 965 47 4170 211
Duke's Alice of Eldorado Jr4 365 Feb 325 18 13049 670
*Duke's Armande of Eldorado 5 93 Mar 1335 63 4186 197
*¶Duke's Trudy of Eldorado Sr4 219 Mar 968 53 8018 408
¶Elvira of Red Oak Jr4 265 Mar 940 42 8222 363
*¶Eudora of Red Oak Sr4 164 Mar 915 52 4914 270
*¶Felicity Willa Jr4 257 Mar 975 48 9670 452
Gardenville Convoy's Bessie Jr4 311 Mar 831 53 9986 573
¶Jester's Mae Jr3 109 Mar 1190 51 4119 176
¶Levydale's Myrtle Jr2 109 Mar 1342 66 4719 219
Robin Run Edonna 5 322 Mar 864 51 11595 605
*Willow Ridge Valor Ida 5 71 Mar 1267 55 2962 126
S. Steadfast Valor of Oldacres D. Willow Ridge Ida Pierson

Liberman, Sidney, Valley Brook Farm, Collegeville, Pa.
Valleybrook Buttercup Sr2 365 Feb 359 17 10896 515
Valleybrook Champion Etta Sr3 108 Feb 879 41 3656 171
¶Valleybrook Champion Honesty Sr2 50 Mar 988 45 1553 70
S. Brooknill Romulus Champion D. Laurel Locks Deressa
Valleybrook Golden Alouetta Jr4 365 Jan 280 17 9404 450
Valleybrook Peggy Jr3 365 Jan 218 8 9650 385

Little, Lowell, "the little farm," Fort Collins, Colo. ARHT
*†Holtex Levity Philosopher Jr3 91 Jan 1065 49 3366 163
S. Woodacres Royal Philosopher D. Carlyn's Valor's Levity
*†Leader's Charm 6 75 Jan 1181 51 3092 136
S. Colorado Nobel D. Sunshine Ski-Leader
*¶"the little farm" Marian 6 290 Aug 150 10 7709 441
†"the little farm" Valora Jr2 305 Oct 16 7813 384
†"the little farm" Vesta Jr2 29 Jan 960 47
S. Valley Pride's Calvalcade D. "the little farm" Vember 2d

§Lyman, Edna Fay, FaEdLy Ranch, Santa Maria, Calif. ARHT
†Bonneville Bellowe 5 151 Mar 896 49 4861 249
†Bonneville Bridget Sr3 83 Mar 1084 53 3165 150
S. Bonneville Valiant D. Bonneville Beky
*†Bonneville Honora 7 98 Mar 1249 60 4316 204
S. Bonneville Levitation D. Bonneville Hallie
†Bonneville Linda 5 123 Mar 1058 56 4867 243
†Bonneville Lingua 5 145 Mar 905 44 5155 287
†Bonneville Verona 5 305 Feb 376 22 8599 400
†FaEdLy Angie's Marcie Sr2 168 Mar 816 37 4822 206
†FaEdLy Florrie's Norrie Sr2 158 Mar 793 40 4544 210
†FaEdLy Jessie Mae Sr3 93 Mar 982 54 3203 169
S. FaEdLy Silver Belle's Artie D. FaEdLy Jeannie May
†FaEdLy Judy Bell Sr3 305 Mar 216 13 7730 375
†FaEdLy Lindy Bell Sr3 98 Mar 1027 50 3505 159
S. FaEdLy Judy's Puggy D. FaEdLy Lily Bell
†FaEdLy Maggie Bell Sr3 305 Feb 311 14 8814 385
†FaEdLy Mamie Sr3 56 Mar 1286 46 2202 79
S. San Carlos Pancho D. FaEdLy Maizie
FaEdLy Molly's Prudy Sr3 365 Feb 378 17 10623 468
†Sierra Manor Sherry Jr4 305 Mar 39 2 6537 384

§Maisel, Florence, Brookside Farms, Freehold, N. J.
†Brookside's W. Rocharmante Jr2 305 Mar 259 13 8473 414
P. D.'s Marchande of Brookside Jr2 224 Mar 741 42 5823 346

§Mangas, Stanley W., Stanruth Farm, Union City, Ind. ARHT
†Stanruth Design Sr2 108 Feb 678 39 2951 147
†Stanruth Duchess Jr2 305 Jan 591 36 7633 377
*†Stanruth Luster Sr4 139 Jan 875 42 4898 218

§Mangas, Stanley W. & Son, Stanruth Farm, Union City, Ind. ARHT
†Stanruth Dawn Jr2 69 Jan 860 37 1946 84

Marshall, Donnell, Laurel Locks Farms, Pottstown, Pa.
†Horizon's Honey 5 59 Mar 1220 64 2357 120
S. Laurel Locks Valleywood D. Laurel Locks Lay
*†Laurel Locks Ebb 5 90 Mar 1155 50 3530 148
S. Laurel Locks Valleywood D. Laurel Chief's Lee
*Laurel Locks Ernita 7 365 Jan 477 32 12726 710
*Laurel Locks Factor 6 365 Feb 393 25 15778 885
*†Laurel Locks Fancy 7 79 Mar 1284 61 3251 149
S. Laurel Locks Steadfast D. Maxim's Goldie
*†Laurel Locks Fantasia 6 121 Mar 1128 62 4790 244
*†Laurel Locks Flo 7 137 Mar 1171 68 5894 325
†Laurel Locks Furze 7 184 Mar 806 48 5866 329
*†Laurel Locks Generous 6 119 Mar 1306 61 5487 266
S. Meadow Lodge Rex's Patrician D. Laurel Locks Leige
†Laurel Locks Geum 6 151 Mar 959 57 5629 317
*†Laurel Locks Givot 6 100 Mar 1435 78 4513 231
S. Laurel Locks Troubadour D. Laurel Locks Divot
*†Laurel Locks Henrietta 5 80 Mar 1237 61 3265 153
S. Meadow Lodge Rex's Patrician D. Laurel Locks Leige
*†Laurel Locks Hilda 5 80 Mar 1159 49 3121 135
S. Laurel Locks Barney D. Laurel Locks Eunice
*†Laurel Locks Ideal Sr4 88 Mar 1082 62 3354 193
S. Laurel Locks Barney D. Laurel Locks Dellann
†Laurel Locks Igneva Sr4 102 Mar 1109 57 3990 202
S. Windale Leader's Champion D. Laurel Locks Geneva
*†Laurel Locks Ilsetto Sr4 116 Mar 1092 53 4329 204
†Laurel Locks Ingenious Lass Jr4 112 Mar 1062 54 4222 207
S. Laurel Locks Dictator D. Laurel Locks Genet
†Laurel Locks Irene Jr4 121 Mar 1047 55 4480 230
†Laurel Locks Joke Jr3 59 Mar 1370 71 2413 115
S. Laurel Locks Hero D. Laurel Locks Horsefeathers
†Laurel Locks Jostello Jr3 59 Mar 988 60 1858 106
S. Laurel Locks Defiance D. Laurel Locks Costello
†Laurel Lock Karolie Jr2 159 Mar 1078 59 6248 321

§Martin, Frank L., Pee Dee Guernsey Farm, Mullins, S. C.
†Grandee's Vera Sr4 272 Jan 765 43 8665 470
†Grandee's Vera Sr4 272 Jan 765 43 8665 470
†Pecan Hill's Vequette Sr4 296 Jan 608 41 9100 511
†Pee Dee Farms Clarice Jr3 55 Mar 1356 67 2427 120
S. Clear Springs Maxim A. Laddie D. Star of Hickory Ridge
†Pee Dee Farm's Fatima Jr3 42 Mar 1365 64 1820 85
S. Gippy Count's Squire D. Clear View Bettina
Wynola of Garden Creek Sr3 55 Mar 1259 73 2265 131
S. Sky Brook Rose Maxim's D. Wren of Garden Creek

§Maryland, University of, College Park, Md.
*†Mt. Ararat Noble Gretchen Sr3 133 Feb 880 41 5557 263

§Maxant Brothers, Kenosha, Wis. ARHT

†Maple Run Pat Jr2 90 Feb 744 37 2599 124
*†Nancy's Olga of Oakhurst 7 28 Feb 993 48
s. Rex of Hedgeview D. Dolly's Nancy of Oakhurst

§May, John H., Jr., Maybrook Farm, Lagrangeville, N. Y. ARHT

†Maybrook Connie Jr2 104 Mar 861 45 3132 154

§May, John H., Jr. & George H., Maybrook Farm, Lagrangeville, N. Y. ARHT

†Aldrich Farm Cerise Jr2 145 Mar 660 36 3531 177
†Aldrich Farm Peter's Marinda Sr2 199 Mar 599 36 4814 263
†Maybrook Corsican Patience Jr2 142 Mar 803 42 3955 210
*†Maybrook Diana's Lady Jr4 61 Mar 1281 66 2637 136
s. Circleview Custer D. Vancrest Lady Diana
†Maybrook Fancy Jr2 170 Mar 892 43 5469 254
†Maybrook Joy Jr2 119 Mar 781 46 3255 183
s. Golden Warrior of Birch Brae D. Kentwood Joy's Hope

McCoy, J. W., Osborne Hill Farm, West Chester, Pa.

Osborne Hill Baron's Edna Jr2 225 Mar 800 45 7596 398
Osborne Hill Baron's Faith Jr2 199 Mar 820 44 6551 324
Osborne Hill Baron's Frostella Jr2 199 Mar 860 40 6410 300
Osborne Hill Baron's Marian Sr2 52 Mar 1413 61 2339 102
s. Hominy Hill Baron D. Sherwood Forest Marietta
Osborne Hill Baron's Ruby Sr2 165 Mar 866 41 5502 252
*Osborne Hill Chica Sr4 365 Mar 272 13 14457 608
Osborne Hill Tranquil's Desire Jr3 365 Feb 143 7 9631 460
Osborne Hill Tranquil's Martha Jr3 365 Feb 345 15 13281 548

§McDonald, Storm, McDonald's London Farm, Heber City, Utah. ARHT

*†Connie of Fairacres 8 149 Mar 1181 50 6428 281
*†Frederic's Alice 7 305 Feb 109 5 8305 396
†London King's Sapphire Jr2 90 Feb 839 35 3067 125
s. McDonald Farms London King D. Reflector's Star of Sugar City
*†London Valor's Trudy Jr3 267 Mar 644 41 7214 359
*†Prairie Bloom Fay 7 305 Mar 246 10 8605 337
†Prairie Bloom Glendora Jr2 159 Mar 689 36 4049 196
*Tamorac Trixie 7 365 Mar 348 16 11577 509

McKitrick, John L. & Son, Welcome-In Farm, Columbus, Ohio. ARHT

*Wolfcreek Caroline 7 365 Feb 171 10 12168 605

McKitrick, W. W. & Son, Welcome-In Farm, Columbus, Ohio. ARHT

*†Bair's Den Janie Sr4 271 Mar 692 44 9648 516
*Boulder Bridge Thetis Jr4 365 Feb 642 36 13606 679
Greenlee Farms Bright Delsie 5 76 Mar 2073 87 4571 192
s. Tarbell Bright Barbarian D. Franchester Choice Delsie
*Greenlee Farms Ester Jr3 100 Mar 1450 58 5128 221
s. Tarbell Bright Barbarian D. Greenlee Farms Butterfly
Guerndot Charm's Conbetta 5 205 Mar 971 48 7646 386
Krantz Heim Royal's Veda Sr2 235 Mar 734 47 6036 338
Mark-Haven Royal Lolly Jr2 197 Mar 990 46 7248 313
*Noraml Matilda 5 194 Mar 1315 67 9973 484
*Sandy's Sunshine 9 365 Mar 126 7 13225 736
Welcome In Advance Pollyann Sr2 216 Mar 1227 56 8546 380
Welcome In Advance's Clara Sr3 365 Mar 340 19 10767 512
Welcome In Bright Goldie Sr2 157 Mar 1241 57 6353 322
†Welcome In Cardinal Beauty Jr3 269 Feb 158 8 8064 374
Welcome In Cardinal Delaine Jr2 365 Mar 786 37 12040 505
*Welcome In Cardinal Eleanor Jr3 114 Mar 1577 77 6026 306
Welcome In Duvaux Senora Sr2 185 Mar 1281 65 7500 383
*Welcome In Forward's Clara 6 184 Mar 2420 96 13777 602
*Welcome In Forward's Clarabell Sr4 365 Jan 436 22 12571 642
Welcome In King Fan Jr2 83 Mar 1464 68 3595 180
¶Welcome In McK. Anna Jr2 305 Nov 395 21 7533 348
*Welcome In McK. Bella Lue Jr3 121 Mar 1521 77 6223 303
Welcome In McK. Companion Jr2 365 Mar 148 8 9513 456
Welcome In McK. Gem Jr2 97 Mar 1258 52 3528 153
s. McDonald Farms Oberland D. Noraml Gem
Welcome In Mck. Wilheminia Sr2 183 Mar 1001 50 7904 425

Mercer, Henry D., Hominy Hill Farms, Colts Neck, N. J.

Coronation Majestic's Hazel Jr2 212 Mar 994 53 7150 358
*Coronation Winsome 7 340 Mar 976 54 14634 745
Fairlawn Performer's Dairygirl Jr2 151 Mar 767 44 4546 243
Hominy Hill Albina Jr2 365 Mar 85 4 11174 569
Hominy Hill Amaline Sr2 364 Mar 875 48 13237 703
Hominy Hill Caroline Jr2 90 Mar 1108 60 3239 162
s. Coronation King of Pine Manor D. Meadow-Gold Rose Carol
Hominy Hill Celia Jr2 365 Feb 652 40 11881 636
Hominy Hill Diana Jr2 44 Mar 1141 58 1647 84
s. Fairlawn Peerless Dictator D. Diana of Pipestone Creek
Hominy Hill Elsie Sr2 365 Feb 109 7 10888 671
Hominy Hill Faith Jr2 247 Mar 905 51 7559 417
*Hominy Hill Fawn Sr4 333 Mar 807 41 11391 532
Hominy Hill Gean Sr3 317 Mar 636 41 10562 624
Hominy Hill Geannie Sr2 323 Mar 901 60 10752 625
Hominy Hill Harp Jr2 212 Mar 936 53 7096 409
Hominy Hill Harp Jr2 212 Mar 936 53 7096 409
Hominy Hill Rosamond Jr3 327 Mar 868 58 11376 700
Hominy Hill Twilight Jr2 48 Mar 1156 56 1765 85
s. Fairlawn Peerless Dictator D. Hominy Hill Moonlight
Hominy Hill Vera Jr2 325 Feb 703 41 9017 490
Hominy Hill Verbena Jr2 317 Mar 840 52 9888 565
Innisfree King's Honeybloom Sr2 90 Mar 976 49 2948 136
s. Coronation King of Pine Manor D. Hominy Hill Alicia
*Meadow-Gold Princess Rose 10 327 Mar 1221 59 16354 750
R. F.'s Melody Gail Jr2 54 Mar 969 50 1669 87
s. Pine Manor King Melody Master D. Argilla Ann Lee
Saddle River Levity's Barbara Jr2 365 Mar 631 40 12294 626
*Saddle River Majestic's Bina Sr4 328 Feb 819 41 13505 623

§Miner, Charles E., Tomaquag Valley Farm, Ashaway, R. I. ARHT

*†Maple Lawn Flossie 7 251 Feb 1029 49 10597 487
*†Maple Lawn King's Minuet 6 305 Mar 49 2 8293 403
*†Tomaquag C. Minuet Jr3 305 Jan 348 21 10066 518
*†Tomaquag Flossie Radiant Babe Jr3 132 Mar 752 42 4394 223
*†Tomaquag Radiant Ann Sr3 57 Mar 1248 57 2324 104
s. Forges Radiant Boy D. Tomaquog Ann
*†Tomaquag Radiant Flossie Jr3 207 Mar 785 44 6034 315
*†Tomaquag Radiant Nora Sr3 134 Mar 780 44 4029 205
†Tomaquag Radiant Patsy Annie Jr2 305 Jan 122 6 7525 378
†Tomaquag Radiant Rose Jr2 57 Feb 1113 51 2153 95
s. Forges Radiant Boy D. Tomaquag Evaletta

§Minnewashta Farms, Incorporated, Wayzata, Minn. ARHT

†Minnewashta Carmen Sr3 173 Dec 790 48 5811 283
*Minnewashta Chin's Delilah 6 365 Feb 570 31 12640 657
*Minnewashta Contessa Jr2 305 Feb 451 23 6560 324
†Minnewashta D. C. Laura Jr2 92 Jan 789 37 2339 102
s. Minnewashta Delilah's Chin D. Minnewashta Lucetta
†Minnewashta Dolora Jr4 90 Feb 792 40 3056 139
s. Boulder Bridge Heroic D. Minnewashta Chin's Delilah
†Minnewashta Ermine Jr2 289 Feb 67 4 5233 295
Minnewashta Juliana Jr3 365 Jan 170 11 9162 472
†Minnewashta Lela Jr2 284 Feb 50 3 5047 267
†Minnewashta Lindette Sr2 240 Dec 687 40 6195 303
†Minnewashta Linnea Jr2 53 Jan 821 41 1383 68
s. Minnewashta Delilah's Chin D. Minnewashta Letitia
†Minnewashta Marcia Jr3 276 Feb 81 5 6995 376
Minnewashta Necia Sr2 312 Jan 762 37 9049 392
†Minnewashta Nella Jr2 77 Jan 934 42 2273 95
s. Minnewashta Delilah's Chin D. Minnewashta Noranda
†Minnewashta Nona Sr4 101 Jan 811 40 3433 159
*†Minnewashta Novena Jr3 98 Feb 790 43 3061 160
s. Boulder Bridge Heroic D. Minnewashta Helen's Nora
*†Minnewashta Rosamond Sr3 92 Jan 975 44 3242 142
s. Boulder Bridge Heroic D. Minnewashta Rita
†Minnewashta Tressa Sr2 305 Aug 374 21 7044 370
*†Minnewashta Tressa Jr4 63 Feb 1032 57 2433 122
s. Boulder Bridge Heroic D. Minnewashta Chin's Theodora

Missouri Improvement Company, Sunnymede Farm, Bismarck, Mo.

*¶Browning's Grand Margaret Jr4 66 Mar 1583 61 3267 140
s. St. Albans Grandee V Fashion D. Rex's May Rose Topsy
¶Sunnymede Imperial's Nola Sr2 41 Mar 1269 60 1660 79
s. Gayhead's Imperial D. Sunnymede Laddie's Nola
*¶Sunnymede King's Queen 6 146 Mar 1178 50 6318 274
*¶Sunnymede Rex's Rosetta 6 52 Mar 1564 61 2460 99
s. Rex's Laddie's Double D. Meadow Lodge Rosetta
*Sunnymede Rex's Starlight 5 342 Jan 495 31 13034 618
¶Sunnymede Val Rex's Gerty Jr3 65 Mar 1229 50 2516 102
s. Sunnymede Valiant's Rex D. Sunnymede Philosopher's Gerty
Sunnymede Val Rex's Pet Jr2 365 Mar 75 4 12275 629
*¶Sunnymede Warrior's Bernice 5 146 Mar 1264 61 7208 347
Sunnymede Warrior's Gerty Sr2 338 Mar 666 40 9835 504
¶Sunnymede Warrior Suzanne 5 65 Mar 1205 57 2495 125
s. Sunnymede Juvis Warrior D. Sunnymede General Sue
¶Supreme Beau's Rubina Jr4 109 Mar 989 49 3794 197

Mistr, A. & Sons, Midview Farm, Richmond, Va. ARHT

*Alcluyd Little Pearl Sr3 350 Jan 164 9 11822 605
Midview Champion's Mollie Jr3 182 Mar 867 51 6061 362
Midview Champion's Nell Sr2 212 Mar 702 43 6547 365
Midview Charmer's Buttercup Jr3 208 Mar 797 40 6246 293
*¶Midview Charmer's Gussie Jr4 286 Feb 274 15 9151 449
*Midview Charmer's Honey 6 323 Jan 831 43 12768 602
*Midview Chieftain's Daisy Jr4 137 Mar 844 50 4339 255
*Midview Golden Nancy 5 365 Feb 634 37 12861 634
*Midview Ivanhoe's Jean 6 209 Mar 684 43 7039 374
Midview King's Pal Sr4 253 Mar 825 42 8607 423
*¶Midview Majesty's Belle 7 236 Mar 903 50 8674 455
s. Bournedale Golden Majesty D. Midview's Belle
*Midview Majesty's Pearl 6 319 Mar 862 45 12795 661
Midview Royal's Helena Sr2 161 Mar 775 41 4342 220
s. Coldspring's Romulus Royal D. Midview Charmer's Helena
Midview Royal's Norma Jr2 232 Mar 783 40 7145 356
*Riegeldale Maxim's Vivian Sr3 365 Mar 655 41 11906 644

Moore, F. L., Milmoore Farms, Fremont, Ohio. ARHT

*Curtiss Candy P. Maiden 6 42 Mar 1656 77 2130 100
s. Boulder Bridge Plutocrat D. Margendell Dairymaid
*Guernsey Maid's Silvia 6 193 Mar 1369 65 9432 435
*Kitchener Fearless Faithful Sr4 262 Mar 840 46 8661 439
*Kitchener Fearless Freesia Sr4 135 Feb 1159 60 6147 307
McDonald Farms Fore Nanice Jr2 137 Mar 908 55 4392 240
*McDonald Farms Karma 5 155 Mar 1475 75 8318 391
*McDonald Farms King's My Rose Jr3 197 Mar 766 49 7134 390
*Milmoore Emery Geraldine Jr3 171 Mar 1092 53 7254 334
Milmoore's A. Karen Sr2 64 Mar 1407 55 2879 104
s. Hominy Hill Aristocrat D. McDonald Farms Karma
Milmoore's A. Susie Jr2 86 Mar 1105 52 3175 137
s. Hominy Hill Aristocrat D. Guernsey Maid's Silvia
Milmoore A. Winifred Jr2 365 Feb 74 4 7432 355
*Milmoore's Delinda 5 119 Mar 1228 62 5282 248
*Milmoore Winsome Jr4 49 Mar 1104 54 1360 66
s. Pine Manor King's Perfection D. Kneipp Spring Supreme Winy

Mordele Farms, Riegelsville, Pa.

*¶Bethany Wistar's Caprice 5 100 Mar 1418 65 4616 199
¶Dolly Rose Maid 6th 8 305 Feb 126 7 9206 461
*¶Honeymoon's Lady 6 182 Mar 1192 60 7550 379
¶Mordele Farms Buttercup Jr2 305 Mar 48 3 8960 482
¶Mordele Farms Darling Sr2 267 Mar 1119 55 10980 490
*¶Mordele Farms Gardenia Jr4 120 Mar 1394 72 5967 290
*¶Mordele Farms Kate Jr4 202 Mar 1066 57 7692 402
¶Mordele Farms Kathleen Sr2 257 Mar 915 52 8388 425
¶Mordele Farms Katrina Jr2 279 Mar 733 44 7384 413
¶Mordele Farms Margaret Sr2 59 Mar 988 52 1954 100
s. McDonald Farms Hale D. Mordele's Rilma May
*¶Mordele Farms Maureen Sr3 134 Mar 1099 70 5839 323
*¶Mordele Farms Paulette Jr4 131 Mar 1119 60 5189 262
*¶Mordele Farms Pola Jr2 103 Mar 1117 53 3606 171
¶Mordele Farms Star Sr2 84 Mar 1103 52 3115 147
s. Coldspring's Double Beauty D. Riveredge Valdor's Starlight
¶Mordele Farms Sunshine Sr2 294 Mar 789 51 8847 465
*¶Mordele's Daylight 5 121 Mar 1002 58 4375 241
*¶Mordele's Goldie's Dolly 6 239 Mar 1048 56 8705 448
¶Mordele's Pauline Sr3 305 Feb 294 19 9845 527
*¶Riveredge Valdor's Desire Jr4 228 Mar 1197 52 9881 416
*¶Riveredge Valdor's Ultra Pride 6 52 Mar 1610 71 2629 114
s. Riveredge Valdor D. Crescent Ultra Pride

§Morris, Robert H., Brookford Farm, Rollinsford, N. H. ARHT

†Brookford Freedom's Rosebud Jr3 200 Mar 807 49 5800 315
†Brookford Lady Moonbeam Jr3 151 Mar 1111 53 5460 256
*†Brookford Lady Moonlight Sr3 29 Jan 1269 55
s. Lincoln Sir Moonbeam D. Lady Suzy of The Glen
*†Brookford Princess Alpha 7 305 Feb 20 1 9197 426
†Brookford's Blue Moon Sr2 195 Mar 830 44 5782 306
†Freedom's Etta Jr2 197 Mar 849 43 5390 268
†Freedom's Snow Queen Jr2 305 Jan 35 1 9313 428

*†Freedom's Snow Queen Jr3 53 Mar 1256 56 2077 93
s. Lincoln Freedom D. Brookford Princess Snowbird
*†Free France Sr4 243 Mar 949 45 7937 359
*†Knolland Frances Vanity 5 305 Mar 374 19 8703 428
*†Lady Suzy of The Glen 6 305 Jan 418 26 11065 630
*†Lincoln L. Etta 5 273 Feb 577 33 8960 492
†Meadow Croft Fern Sr2 254 Mar 892 44 8077 369
†Meadow Croft Judy Sr2 212 Mar 1075 51 7711 360
†Meadow Croft Rosebud Sr2 212 Mar 952 43 6895 320
†Sunnyfields Melody Jr2 40 Mar 1083 47 1333 58
s. Meadow Croft Bud D. Meadow Croft April
*†Susan's Bluebird Sr4 305 Jan 631 36 9747 517

Muller, Joe P., Jo-Be Farm, Omaha, Nebr. ARHT

*¶Daisy's Duchess Maid 7 305 Feb 138 6 10893 526
*¶Elmwood Rosa 6 273 Dec 79 4 11937 518
†Fancy's Mignon Sr2 250 Feb 771 41 7957 406
†Jo-Be Challenger's Charm Sr2 50 Feb 1096 48 1874 84
s. Skyline Gretta's Challenger D. Otoe Shalamar's Treasure
†Jo-Be Challenger's Charming Sr2 63 Feb 1058 40 2341 88
s. Skyline Gretta's Challenger D. Otoe Shalamar's Treasure
†Jo-Be Challenger's Claudia Sr2 62 Jan 1051 38 2161 79
¶Jo-Be Hercules' Betty Ann Jr2 243 Jan 850 44 9029 423
†Jo-Be Hercules' Brunella Sr2 274 Feb 592 36 6875 395
†Jo-Be Jed's Chieri Jr2 47 Feb 825 39 1332 60
s. McDonald Farms Steadfast Jed D. Jo-Be Annabel
†Jo-Be Kadi's Cherub Jr3 43 Feb 1170 52 1704 76
s. McDonald Farms Ideal Kadi D. Jo-Be Butterfly
†Madame Butterfly Sr4 68 Feb 1221 54 2996 134
s. Skyline Crusader D. Masterpiece's Fancy
¶Welshacres Juliette Matinella Jr4 259 Jan 912 50 12136 566
*†Welshacres Juliette's Matina 5 284 Feb 796 41 10806 494
†Welshacres Lassie's Madella 5 25 Feb 1036 48
s. Boulder Bridge Matcher D. Welshacres Playgirl's Lassie
*†Welshacres Lavina's Mary 5 305 Feb 381 21 8225 414
†Welshacres Maxie's Sally Jr2 253 Jan 714 38 8318 390
†Welshacres May's Gainer Jr4 305 Dec 635 36 9828 519

§Newhouse, S. I., Greenland's Farm, Harbourton, N. J.

†Cottage Lady Delly Sr4 305 Dec 54 3 11822 587
†Cottage Lady Delly 5 48 Mar 1867 100 2733 149
s. Caumsett Defender D. Brian Boru Ada
†Greenland's Adaline Jr2 269 Mar 879 49 8148 420
†Greenlands Althea Jr4 113 Mar 1267 70 4856 258
s. Glenburnie Charmer D. Meadowlane Elnora
*†Greenlands Cereis Jr4 105 Mar 1640 92 5736 303
s. Glenburnie Charmer D. Meadowlane Fussy
*†Greenland's Enchantress Jr3 59 Mar 1594 78 2987 142
s. Cottage Prince Valor D. Meadowlane Elnora
†Greenland's Estelle Jr2 166 Mar 747 42 4152 226
†Greenlands Julie Jr2 305 Jan 666 36 7946 407
†Greenland's Lanie Jr2 149 Jan 927 52 4776 231
†Meadowlane Faith 5 305 Jan 828 40 11555 576
*†Meadowlane Susabelle 5 305 Dec 239 15 12221 656
*†Meadowlane Susabelle 6 40 Mar 1746 92 2162 114
s. Glenburnie of Rose Lane D. Meadowlane Susette

§Norburn, C. S., Cloudland Farm, Arden, N. C. ARHT

*†Cloud-land Marguerita 5 257 Feb 903 41 10265 430
*†Cloudland Maxim Maybelle Jr4 39 Jan 940 44 1171 55
s. Quail Roost Choice Favor D. Notla Beulah
†Cloudland Noble Girl Jr2 305 Feb 42 2 4402 248
s. Quail Roost Noble Sir D. Flossy's Yellow's Girl
†Cloudland Noble Janice Jr2 181 Feb 653 36 4314 211
Cloudland Noble Lucy Jr2 365 Jan 360 23 8684 456
†Cloudland Noble Marion Jr3 50 Feb 867 40 1474 65
s. Quail Roost Noble Sir D. Cavalier's Fashion's Pride
Goodluck of Garden Creek Sr2 332 Feb 665 40 8845 447
*†Riegeldale Consummate's Lassie 6 305 Feb 138 7 7561 362

§Olson, Ray V., Payette, Idaho. ARHT

*Mandy of Allison Farms 6 345 Jan 22 1 8211 417

§Orr, Linden W., Orange Grove Farm, Santa Paula, Calif. ARHT

†Gardenville Donna Iris Sr3 139 Mar 1206 59 6425 302
†Gardenville Gay Larkspur Jr4 59 Mar 1283 53 2481 107
s. Gardenville Coronation Prince D. Pine Manor Levity Lark
†Gardenville King's Wynette Sr3 274 Mar 791 47 8845 457
†Orange Grove King's Pansy Jr3 212 Mar 884 41 6430 279
†Orange Grove Rowena Jr4 48 Feb 1265 63 2158 108
s. Coronation King Comet D. Golden Crock Rowena
Sierra Manor Supreme Alicia Jr3 212 Mar 915 48 6382 357
†Sierra Manor Supreme Alida Jr3 139 Mar 903 51 5165 264
†Sierra Manor Supreme Gem Jr3 139 Mar 1188 58 5783 265

Oven, Helen C., Jerry Oven Farm, Enid, Okla. ARHT

*Great Elm His Roselle Sr3 124 Jan 978 42 4355 183
¶Hamlet's Edna's Edith 6 292 Jan 86 4 9309 507
Oven Girlie's Ovena Jr4 94 Jan 757 40 2751 140
Oven Girlie's Quemence Jr3 49 Feb 1193 61 2055 105
s. Meadow Lodge Rex's Romeo D. Oven's Evelyn Girlie
*Oven May Lady's Neva 5 118 Feb 1032 46 4812 209
*Oven's Actress Oderia Sr4 28 Jan 1050 60
s. Meadow Lodge Damon D. Oven's Actress Juna
Oven's Jule's Princess Jr2 42 Feb 1030 58 1486 84
s. Meadow Lodge Rex's Romeo D. Oven's Princess Jule
*Oven's Liza Ophelia Jr4 25 Feb 1154 59
s. Meadow Lodge Rex's Romeo D. Absolute's Liza
*St. Albans Glamour J Itchen 6 22 Feb 784 41
s. McDonald Farms Glamour D. St. At. Albans Juror's Itchen
*Topsy's Janet 5 106 Feb 1196 50 5169 232
Western King's Edith Jr4 252 Jan 725 41 8416 464

Oven, Jerry, Jerry Oven Farm, Enid, Okla. ARHT

*Verta's Charming Lady 5 74 Feb 1019 52 2878 141
s. Prince Charming of Ore Hill D. Lady's Dee Sequel Verta

Oven, Jerry & Geurkink, Earl, Jerry Oven Farm, Enid, Okla. ARHT

Cooper's Red May 6 38 Feb 1386 69 1826 91
s. Cooper's Red D. Cooper's Maytime

Pack, George T., Lauxmont Farms, Wrightsville, Pa.

*Bethany Wistar's Marie 6 232 Mar 1287 60 10592 488
*Brian Boru King's Bonnie 8 223 Mar 949 44 8195 383
*Brian Boru King's Edith 5 89 Feb 1506 59 4683 181
*Brookside Maxim Christine 5 116 Mar 822 43 3442 168
*Convent's C. Beeswax 6 168 Mar 1015 51 6766 341
Convent's C. Blossom Sr3 91 Mar 892 46 3187 160
Cottage Lady Harriet Jr4 274 Mar 1142 53 10875 484
Edenvale Faithful's Shamrock Jr3 365 Mar 374 19 13407 694
Edenvale Jane's Nasturtium Sr3 56 Mar 1187 52 2133 94
s. Flat Brook His Laddie D. Edenvale Jane
*Edenvale Nerissa's Buttercup Jr3 162 Mar 1001 50 6302 287
Felicity Sally Sr3 79 Mar 1140 47 3069 121
s. Witchwood Bower D. Ashland Sequel Rosalie
Fern-Wood Rosita Sr3 190 Mar 1199 49 8016 346
*Goldenobby's Fancy Lady 5 365 Feb 40 2 13870 716
*Goldenobby's Liela 5 120 Mar 2140 80 8304 305
*Great Elm C. Arline 6 132 Mar 1744 71 7712 328
*Great Elm C. Blossom 5 365 Mar 388 25 14592 759
*Great Elm C. H. Blossom 5 222 Mar 1219 62 9323 451
*Indian Master's C-bca Poppy 5 321 Mar 14 1 11057 536
Jupiter's Free Favorite Sr4 193 Mar 1112 62 7697 403
*Kenmoor La Noce Coronet 5 60 Feb 1178 64 2551 139
s. Sunset Glow Dairyking D. Creamo's Agnes of Fair View
*Lancresse Kathleen 5 163 Mar 1284 66 7936 405
Lauxmont Levity Bother Sr2 91 Mar 988 41 3227 134
s. Coronation Omar D. Rose King's Bother
Lauxmont Levity Diadem Sr2 89 Mar 935 43 3047 134
s. Lauxmont Gladiator D. Jupiter's Golden Springtime
Lauxmont Levity Hussy Jr2 66 Mar 888 42 1857 90
s. Sierra Manor Levity Valor D. Goldenobby's Fancy Lady
Lauxmont Levity Jubilee Sr2 110 Mar 944 46 3924 182
Lauxmont Maxim Calico Sr3 78 Mar 846 45 2302 115
s. Bournedale Maxim's Lauxmont D. Brookside Maxim Christine
Lauxmont Maxim Ninon Jr3 106 Mar 1179 51 4104 174
Lauxmont Maxim Plush Sr2 100 Feb 827 46 3056 147
Lauxmont Maxim Silk Jr2 176 Mar 1053 52 6384 341
Lauxmont Sweet Regardless Sr3 75 Mar 1034 42 2622 104
s. Franchester Meadow Prince D. Pleasant Hill Winette
*Leo Del Caesar's Martha Sr4 365 Mar 340 18 15420 769
*Leo Del Maybelle Supreme 5 86 Mar 1720 85 4725 221
s. Savada Farms Leo Dell D D. Supreme's Hindsdale Altanna
Pleasant Hill Jean Sr4 159 Mar 1008 52 6532 326
*Rose-Ann Butterfat's Viola 6 78 Mar 2035 75 4758 200
s. Rockwood Butterfat D. Rose-Ann Farm Vesta
Spruce Run Colonel's Carol Jr2 115 Mar 832 41 3585 182
Spruce Run Colonel's Debutante Sr2 91 Mar 914 41 3049 141
*Stalwart's Golden Dalhia 9 358 Mar 1127 60 17125 914
Stardust's Golden Glow 6 62 Mar 1525 68 2843 138
s. Golden Harvest Gay Boy D. Solomon's Golden Stardust
Sunbeam of Darbyvale Jr4 162 Feb 764 45 5396 312
Tamworth Unis Jr4 212 Mar 684 42 6314 340

Pate, Florence M., Trenton, N. J.

*Glenburnie Golden's Florence Jr4 365 Feb 363 25 9906 590

Pate, H. M., Trenton, N. J.

*C. F's Cinderella 6 75 Feb 1103 44 3222 132
s. Coldspring's Romulus Lad D. C. F.'s Merry Belle
*Chasmary's Lois 6 291 Mar 859 40 11066 475
Gardenville Autocrat's Charla Sr2 365 Mar 45 2 11232 581
Glenburnie Convoy's Tilia Sr3 329 Mar 899 48 12681 557
Glenburnie Washington's Vangie Sr2 114 Mar 1000 50 4054 171
s. Harmony Hollow Washington D. Glenburnie Vangeline 2d
Glenburnie Washington's Viola Sr2 68 Mar 1020 55 2470 116
s. Harmony Hollow Washington D. Glenburnie Viola 2d

§Patrick, Roy C., Quinton Stock Farm, Quinton, N. J. ARHT

*†Barnby Moor Phyllis 6 305 Jan 17 1 10622 526
*†Blaze's Baby Barbi Jr4 54 Feb 1031 50 2024 98
s. St. James Champion Blaze D. Ben's Barbi of Q. S. F.
†Blaze's Caroler Jr3 48 Feb 1039 47 1740 79
s. St. James Champion Blaze D. Quincy Caroler Celeste
*†Blazer's Victorine of Q. S. F. 5 45 Feb 1048 58 1694 94
s. St. James Champion Blaze D. Madrey Farm Victorine
*†Broadview's Miss Charming 9 229 Jan 765 40 8351 387
*†Conrad's Indian Queen 7 305 Jan 373 24 10218 524
Great Elm Levity Bo-Peep Jr2 365 Feb 573 36 12262 602
*†Ivanhoe's Lady Marie Jr3 98 Nov 909 40 3469 152
*†Ivanhoe's Miss Charming Jr3 76 Feb 923 42 2680 123
s. Riegeldale Emory's Ivanhoe D. Broadview's Miss Charming
*†Ivanhoe's Ultra Alice Jr3 123 Jan 1030 45 4631 201
*†Langvalley Salome 5 134 Jan 904 45 5075 254
†Maxim's Kentucky Babe Jr3 67 Feb 977 44 2551 118
s. St. James Maxim D. Red Cross Faye
†Quinton Blaze's Duchess Jr2 305 Feb 162 7 7921 370
†Quinton Flirt Jr2 70 Jan 897 42 2177 102
†Victorine's Baby of Q. S. F. Jr2 305 Feb 200 12 7166 354

Peacock, D. W. K., Kilmac Farm, Flanders, N. J.

Groton House Elizabeth Ann Sr2 91 Feb 1142 46 4015 163
s. Argilla Royal Pride D. Groton House Caesar's Etta
Kilmac Masher's Brier Rose Sr3 153 Feb 1015 59 5898 283
Kilmac Pennyweight Sr3 80 Feb 1172 55 3543 171
s. Kilmac Masher D. Chinquapin Pennyweight
Kilmac Radiant Dot Jr2 159 Feb 1035 52 5982 280
Larches Royal Patty Jr2 243 Feb 872 43 8801 414
*Saddle River Peerless Fern Sr3 98 Feb 1387 73 5297 246
s. Phillips Fairlawn Peerless D. Fairlawn L. Fern

Peacock, D. W. K., Jr., Kilmac Farm, Flanders, N. J.

Kilmac Radiant Maggie Jr2 124 Feb 1053 60 5182 288

Peacock, J. M., Kilmac Farm, Flanders, N. J.

Kilmac Emperor's Evangeline Jr3 19 Feb 882 43
s. Broadland Emperor D. Kilmac Evangeline
Kilmac Masher's Lotus Jr3 296 Feb 952 47 12244 562
Kilmac Peerless Geraldine Sr4 344 Feb 800 50 11607 691

§Phillips, Carmen H., Tohickon Creek Farm, Ottsville, Pa. ARHT

*†Clymerdale Christmas Girl Sr3 96 Mar 1413 55 4784 188
†Clymerdale Little Lady Jr4 71 Mar 1401 56 3012 132
s. Clymerdale Hector Lad D. Clymerdale Dawn
*†Evergreen Melissa Jr4 121 Mar 1115 53 5151 267
†Evergreen Ruattie Jr4 236 Mar 913 50 9467 492
*†Pine Hill Fleurette Jr4 207 Mar 1046 56 8350 441
†Tohickon Creek Carol Jr2 99 Mar 1182 54 3666 181
*†Tohickon Creek Gem Jr3 138 Mar 1100 59 5135 268
†Tohickon Creek Lady Jr2 68 Mar 993 45 2057 95
s. Maple Lane Glow's Designer D. Clymerdale Little Lady
†Tohickon Creek Princess of Joy Jr2 199 Mar 630 36 4887 279
†Woodacres Supreme Ruby 5 172 Mar 1128 55 6907 336

§Pine, James T., Fairfield Farm, Still Pond, Md. ARHT

†Fairfield's Genius Rochelle	Jr2	113	Mar	1020	56	3890	207
*†Fairlawn F. P. Jadda	5	305	Feb	261	14	10158	489
*†Maywood R. Rachel	5	175	Mar	861	42	6330	303
†Rosewald Lordship's Lilly	Jr3	173	Mar	884	41	6000	272

Pingree, Sumner, Flying Horse Farm, South Hamilton, Mass.

*Argilla Royal Twilight	Sr4	280	Mar	1146	57	13399	611
*Bethany Wistar's Lucky Girl	5	199	Mar	1561	69	10854	478
Fairlawn Performer Palotterie	Jr2	180	Mar	1235	55	7888	331
*Flying Horse Colonel's Dorothy	6	57	Mar	1637	79	2605	136
s. Chedco Colonel D. Butterfat's Dorothy							
*¶Flying Horse Colonel's Patsy	6	305	Feb	821	45	12371	661
Flying Horse Colonel's Prim	Jr4	200	Mar	727	41	5826	310
Flying Horse Fair Rose	Jr2	33	Mar	1250	58	1298	61
s. Argilla Fair Royal D. Flying Horse Master's Rose							
Flying Horse General's Lucky	Sr2	365	Feb	232	12	12346	567
Flying Horse General's Melody	Jr3	236	Mar	944	62	7442	436
Flying Horse Master's Ranfurly	Sr3	97	Mar	1109	62	3619	193
*Flying Horse Master's Rosemary	5	61	Mar	1917	98	3631	179
s. Flying Horse Bandmaster D. Flying Horse Royal Rose							
Flying Horse Phil's Bluebell	Sr2	288	Mar	1190	57	11896	560
Flying Horse Phil's Dorothy	Jr2	33	Mar	1470	59	1551	63
s. Argilla Royal Philosopher D. Flying Horse Colonel's Dorothy							
Flying Horse Phil's Elena	Sr2	227	Mar	1143	54	8747	412
Flying Horse Phil's Rosie	Sr2	365	Mar	1124	58	13282	656
*Flying Horse Select's Ellen	6	331	Mar	1245	70	16692	871
Haven Hill Melba's Joy	Jr2	144	Mar	1118	62	5273	271
Philcrest Dodie	Jr2	220	Mar	1224	70	8190	414
Pine Hill's Royal Palotterie	Sr3	304	Mar	810	41	9064	423
*Tamworth Utmost	Sr3	365	Mar	615	28	16131	707
Twin Valley Charter's Harp	Sr2	151	Mar	945	49	5111	238

Pinkham, Arthur D., High Mowing Farm, Wilmington, Vt. ARHT

*Coronation Dairymaid	12	166	Mar	1372	61	7935	322
*Cup of Gold of The Glen	Sr3	24	Feb	1155	62		
s. Caumsett of The Glen D. Shower of Gold of The Glen							
*Foremost Royal's Charlotte	Sr4	304	Mar	888	45	13028	599
*Gallant Sequel's Duchess	5	242	Mar	1106	60	9999	475
High Mowing Aristocrat's Elf	Jr2	144	Mar	1037	51	4991	210
*High Mowing Diamond Alert	6	164	Mar	1264	61	7103	328
*High Mowing Diamond Balsam	Jr4	342	Mar	1151	79	14471	817
*High Mowing Diamond Cambric	Jr4	145	Mar	1132	56	5690	281
s. Foremost Diamond Jim D. Foremost Timona							
*High Mowing Diamond Chintz	Sr3	365	Mar	210	11	15085	741
*High Mowing Diamond Crystal	Jr4	241	Mar	1189	58	11505	500
*High Mowing Diamond Diligence	Jr3	135	Mar	1351	52	6445	340
High Mowing Diamond Electra	Sr2	67	Mar	1316	54	2802	117
s. Foremost Diamond Jim D. Foremost Comet's Ronelda							
High Mowing Diamond Eloquence	Jr2	177	Mar	859	50	5272	257
*High Mowing Diamond's Brocade	5	61	Mar	1487	75	2938	139
s. Foremost Diamond Jim D. Howland Admiral's Birch							
High Mowing Dolores	Sr2	263	Mar	1082	52	9425	414
High Mowing Emily McL	Jr2	63	Mar	1169	52	2397	112
s. Langwater Ace D. Beauhaven's Daffodil							
Northern F Helen	Jr2	53	Mar	1273	66	2042	102
s. Foremost Hermes D. Conrad's Chunkey							
*Patcho'woods Della's Delight	Sr4	61	Mar	1665	88	3096	162
s. Langwater Helios D. Witchwood Della							
Thor's Delight of Glenburnie	Jr2	200	Mar	838	46	5853	284
*White Baby of The Glen	Sr3	365	Feb	416	25	12602	672

Polivka, George J., Est., Wil-O-Way Farm, Naperville, Ill.

*Comrade's Jewell	7	365	Jan	579	32	15207	791
*Comrade's Victoria	6	365	Jan	377	18	17041	762
Madge of Bon Terra	6	143	Feb	1168	50	6601	261
s. Comrade's Lad of Bon Terra D. Sunstar's Magnolia of Bon Terra							
*Philosopher's Flo	5	365	Feb	271	17	12032	604
*Rex's Bonnie of Bon Terra	8	365	Feb	369	21	12648	654
*Wil-O-Way Butterboy's Eunice	Jr3	142	Feb	1062	57	5718	289
Wil-O-Way Butterboy's Trixie	Sr4	180	Jan	804	41	6471	306
*¶Wil-O-Way Comrade's Caroline	6	267	Feb	765	48	10516	533
Wil-O-Way Lad's Cupid	6	102	Feb	1168	56	4716	214
s. Comrade's Lad of Bon Terra D. Cupid of Pine Vista							
Wil-O-Way Leader's Honoria	Sr2	362	Feb	487	35	9243	511
*Wil-O-Way Leader's Phyllis	Sr3	302	Feb	717	47	10244	547
Wil-O-Way Leader's Violetta	Jr4	307	Feb	660	42	12366	585
*¶Wil-O-Way Philosopher's Bohnna							
	Jr3	27	Feb	1245	51		
s. Philosopher of Thorn Hill D. Wil-O-Way Phillipo's Susie							
*Wil-O-Way Philosopher's Glory	5	114	Feb	799	45	4054	211
s. Philosopher of Thorn Hill D. Coral of Ferrson's Creek							
Wil-O-Way Philosopher's Melba	Sr3	128	Feb	1027	57	5435	267
s. Philosopher of Thorn Hill D. Willow Farm Phillipo's Violet							
*†Woody Nook Gladiator's Lou	5	161	Feb	675	44	4910	269

§Power, L. W., Chukluck Farm, Burlington, Wash. ARHT

†Chukluck Lovely Lady	Jr2	305	Oct	132	7	9211	441

Price, Robert Barge, Coldsprings Farms, Saint Johns, Pa.

Coldspring's B. R. Beth	Jr3	150	Jan	914	51	5347	266
Coldspring's B. R. Leda	Jr2	298	Mar	875	52	10434	548

Price, S. C., Coldsprings Farms, Saint Johns, Pa.

*Coldspring's Beauty's Mollie	5	294	Mar	1204	62	12914	597
Coldspring's B. R. Carolin	Jr2	156	Mar	1074	62	5962	307
*Coldspring's B. R. Catharine	Jr4	156	Mar	1239	70	7031	383
*Coldspring's B. R. Iris	Sr3	41	Mar	2236	106	2806	136
s. Coldspring's Beauty's Romulus D. Coldspring's Romulus' Iris							
Coldspring's B. R. Madaline	Sr2	268	Mar	889	42	8477	370
Coldspring's B. R. Rosamond	Sr2	149	Mar	1222	69	6123	305
Coldspring's B. R. Twinkle	Jr2	121	Mar	1031	55	4351	217
s. Coldspring's Beauty's Romulus D. Bethany Noble Blanche							
*Coldspring's Hardwick's Beth	5	308	Mar	1044	68	15752	798
*Coldspring's H. Country Flower	7	365	Jan	143	8	17593	835
*Coldspring's Noble's Beautyful	Sr3	67	Mar	1353	75	2992	161
s. Coldspring's Romulus Noble D. Vallevue Butterfat Beauty							
Coldspring's Noble's Brenda	Jr3	144	Mar	1378	69	7502	390
s. Coldspring's Romulus Noble D. Coldspring's Valor's Bess							
Coldspring's Noble's Fanita	Jr2	276	Jan	1050	61	10781	582
Coldspring's Noble's Isabel	Jr3	82	Mar	1384	69	3489	167
s. Coldspring's Romulus Noble D. Coldspring's Romulus' Iris							
Coldspring's Noble's Reba	Sr3	224	Mar	715	45	7411	393
*Ellen Maid of Pine Brook Farm	10	83	Mar	1632	73	4624	197
s. Goodleigh Green Valley Boy D. Lady Ellen of Pine Brook Farm							
*Fairacres Romulus Kitty	5	269	Mar	1114	57	11515	577
*Glenburnie Royal's Golden	6	365	Feb	275	18	20686	1101
*Mulhocaway Butterfat C. Fantasy							
	Jr4	190	Mar	1203	63	8805	466
Nan of Sunnyview Farm	Jr4	67	Mar	1425	63	3075	132
s. Hill Girt Prince Paddy D. Admiral's Lassie Jane							
*Sterling's Quail	6	243	Mar	763	47	8292	428

Price, S. C., Mrs., Coldsprings Farms, Saint Johns, Pa.

*Gerar Charming Jessica	9	365	Feb	99	5	17983	832

Prickett, Russell, Haddon Farms, Marlton, N. J. ARHT

¶Beechwood's Joyce Fanina	Jr4	101	Jan	830	40	3028	149
Freddie's Joy of Haddon	Jr4	365	Mar	107	5	10266	444
¶Freddie's Mary of Haddon	Sr4	109	Mar	1363	61	4977	232
*†Fred's Dawn of Haddon	Sr4	60	Jan	1036	50	2067	100
*Haddon's Charm	6	365	Feb	306	17	15966	765
*¶Haddon's Lauretum Bonnie	Jr3	101	Mar	1317	53	4478	193
s. Laurel Mills Lauretum D. Leeholme Bittersweet							
Haddon's Ram Alma	Jr2	249	Mar	902	44	8248	418
†Haddon's Ram Clara	Jr3	78	Jan	871	42	2270	112
¶Haddon's Ram Dainty	Sr2	150	Mar	1057	42	5879	273
Haddon's Ram Della	Jr3	221	Jan	715	40	7705	378
†Haddon's Ram Eva	Jr3	119	Mar	966	44	3982	186
Haddon's Ram Martha	Jr2	228	Mar	989	45	8228	384
†Haddon's Ram May	Jr2	177	Mar	816	37	5248	257
†Haddon's Ram Melinda	Sr2	118	Jan	750	37	3216	156
¶Haddon's Ram Oma	Jr3	43	Mar	1308	55	1735	74
s. Fritzlyn Ram Vagabond D. Haddon's Olga							
¶Haddon's Ram Tess	Jr2	143	Mar	1247	52	6449	303
†Haddon's Ram Tressa	Jr2	129	Mar	809	36	4039	201
¶Haddon's Sunny's Bell	Jr3	157	Mar	985	47	6327	314
¶Haddon's Sunny's Caroline	Sr2	160	Mar	1056	42	6022	262
Haddon's Sunny's Jane	Jr3	135	Jan	1038	49	5550	256
†Haddon's Sunny's Ollie	Sr3	78	Jan	1060	49	2860	133
Haddon's Topsy	Sr4	365	Mar	100	6	13095	683
Leeholme Crepe Myrtle	6	365	Feb	603	30	15246	733
Ram Vagabond's Orcha of Haddon	Sr3	208	Jan	911	45	8407	374
*Wellington's Mercy	6	365	Mar	161	8	8909	418

§Prouty, Dallas E., Brookdell Farm, Fort Ann, N. Y. ARHT

†Brookdell Choice Katherine	Jr2	144	Mar	966	47	4528	209

§Prouty, Paul D., Brookdell Farm, Fort Ann, N. Y. ARHT

†Brookdell Choice Hilda	Jr2	51	Mar	1061	41	1710	67
s. Wyebrook Imperial D. Brookdell Highland Maid							
†Brookdell Choice Rosebud	Jr2	144	Mar	989	44	4525	198
*†Brookdell Highland Maid	Jr4	90	Mar	1375	59	4098	179

§Purdy, Dale, Greenfield Farm, Tomah, Wis. ARHT

Greenfield Lad's Cornet	Jr2	365	Feb	504	31	9071	479
†Greenfield Lad's Fanciful	Jr2	305	Mar	14		7682	357
†Greenfield Lad's Levity Mada	Jr2	285	Feb	630	38	8259	431
†Gylden Freedom's Doris	Jr4	305	Jan	33	2	10388	490

§Purdy, Floyd, Greenfield Farm, Tomah, Wis. ARHT

†Greenfield Lad's Delight	Jr2	305	Feb	322	18	7408	384

Ramos, Arturo Peralta, Mrs., Hunthill Farm, Rushland, Pa. ARHT

*†Flat Brook Her Paula	7	205	Feb	677	42	6713	365
*¶Hominy Hill Anna	Sr4	263	Mar	1055	54	11804	577
¶Hunthill Ariel	Jr2	63	Mar	1544	60	3066	123
s. Fairlawn Actor's Janus D. Hill Girt Eileen							
*¶Hunthill B. Countess Vandal	Jr3	110	Mar	1586	80	6059	280
s. Bethany Wistar's Badger D. Rosette of Sunset View							
*¶Hunthill B. Jenny Lind	Jr3	102	Mar	1359	61	4716	214
†Hunthill B. Pauline	Sr2	66	Mar	954	44	2079	98
s. Bethany Wistar's Badger D. Flat Brook Her Paula							
†Hunthill B. Russet	Jr2	236	Mar	661	35	6583	349
*†Hunthill D. Maid	Jr3	207	Feb	706	41	7029	377
†Hunthill F. C. Fenix	Jr2	213	Mar	673	37	5957	316
†Hunthill F. C. Sapphire	Sr2	166	Mar	674	37	4005	216
*¶Hunthill Holliday	Jr3	253	Feb	691	43	9175	494
*†Northern Patsy's Thistle	Sr3	176	Mar	766	40	5403	282

Raskob, Helena S., J. J., Jr. & Marjorie H., Tucson, Ariz. ARHT

*†Arizona Farms F. S's Gaynelle	6	210	Mar	882	51	7907	414
*†Arizona Farms Lass	7	266	Mar	900	50	10440	502
*†Belmont View Ned's Una	Sr4	98	Mar	784	43	2995	151
s. Quail Roost King Ned D. Fairlady of Belmont View							
*†Gaylord Moonlight's Twinkle	5	82	Mar	1376	56	4084	195
s. Gaylord's Moonlight D. Gaylord's Arbiter's Twinanna							
†Hominy Hill Doreen	Jr2	305	Feb	214	10	8047	362
†Krum's Contender's Stella	Jr2	305	Mar	394	25	6750	387
†Rocky Home Fame's Martha	Jr2	218	Mar	753	36	6256	289
*†Shady Nook's Mattie	Jr3	65	Mar	1316	58	2807	125
s. McDonald Farms King Earl D. Shady Nook's Surrogate's Trini							
*†Valley Oaks Nightingale	Jr3	216	Mar	781	40	7176	324

Rawls, S. W., Hillview Farm, Franklin, Virginia.

¶Holliknoll Maxim Annabelle	Sr2	157	Mar	721	42	4142	233

§Reed, L. F., Reed's Dale Guernsey Farm, Lincolnton, Ga. ARHT

*†Greenwood's Maxim Vivian	Jr4	305	Feb	77	4	6690	318
*†Mayfield Queenie	Sr2	217	Mar	787	35	6246	259
†Scarlett's Princess Marie	Jr2	305	Mar	56	3	5726	268
s. Selfdale's Maxim Scarlett D. Reedsdale Princess							

§Reeves, S. J., Quarry Hill Farm, Dover, Ohio. ARHT

*†Green Crest Levity Ann	Jr4	22	Feb	1069	44		
s. O-Kay Levity Duvaux D. Green Crest Annie							
*†Quarry Hill's Ann	Sr3	305	Jan	413	20	8869	392
†Quarry Hill's Camile	Sr2	152	Feb	817	41	4855	223
†Quarry Hill's Diana May	Sr2	229	Feb	684	38	6362	342
†Quarry Hill's Free Letitia	Jr2	24	Feb	986	46	1167	54
s. Franchester Free Volunteer D. Quarry Hill's Letitia							
†Quarry Hill's Free Peggy	Sr2	24	Feb		37		
s. Franchester Free Volunteer D. Quarry Hill's Peggy							
Quarry Hill's Peggy Ann	Jr2	365	Sept	57	3	9086	411
†Quarry Hill's Polly Rose	Sr2	284	Feb	691	35	8772	396

Reynolds, Dorrance, Goodleigh Farm, Dallas, Pa. ARHT

¶Goodleigh Atomic Seela	Jr2	305	Mar	115	6	7189	388
¶Goodleigh Beauty Helina	Jr2	115	Mar	1426	70	5433	254
s. Coldspring's Beauty's Hardwick D. Goodleigh Consort Hadriana							
¶Goodleigh Beauty Valencia	Jr2	151	Mar	1000	45	5425	259

*¶Goodleigh Consort Faith 5 305 Feb 176 9 10251 471
¶Goodleigh Consort Fluerette Jr2 305 Mar 53 2 10237 497
*¶Goodleigh Consort Hadriana 5 212 Mar 1444 67 10968 523
¶Goodleigh Consort Mandie Jr3 64 Mar 1588 71 3296 148
s. Coldspring's Hardwick Consort D. Goodleigh Consort Marvet
*¶Goodleigh Consort Migirl 7 304 Mar 858 50 13452 647
*¶Goodleigh Consort Silverdeal 7 214 Mar 1162 57 9527 466
*¶Goodleigh Consort Sundrop 7 156 Mar 1161 49 7011 295
*¶Goodleigh Consort Vanity Fair Jr3 186 Mar 1356 57 8853 373
*¶Goodleigh Consort Velora Sr4 243 Mar 967 43 9201 400
*¶Goodleigh Consort Vivian Sr4 31 Mar 1524 62
s. Coldspring's Hardwick Consort D. Goodleigh Romulus Verona
*¶Goodleigh Eolus Rosebud 9 65 Mar 1514 66 3188 143
s. Saugerties Eolus D. Goodleigh Royal Roseslight
¶Goodleigh Grenadier Falena Jr3 19 Mar 1133 50
s. Goodleigh Consort Grenadier D. Goodleigh Fleurette
*¶Goodleigh Romulus Fleur 6 189 Mar 1178 49 8942 381
¶Goodleigh Romulus Florrie Sr4 269 Mar 1014 43 11395 480
Goodleigh Romulus Hawsdale 5 284 Mar 1057 46 11227 505
¶Goodleigh Romulus Herica Sr3 305 Mar 201 9 12070 554
*¶Goodleigh Romulus Ivy Jr3 187 Mar 942 45 6499 310
*¶Goodleigh Romulus Seelin 5 305 Mar 411 15 12052 454
*¶Goodleigh Romulus Sequilla Jr3 305 Mar 21 1 10143 514

§Reynolds, J. W., Valley View Farm, Goodlettsville, Tenn. ARHT
†Beata's Dipper of Valley View Sr2 201 Feb 327 18 3227 164
†Berta's Queen of Fern Hill 5 305 Oct 165 9 7379 349
Dawn Princess of Valley View Jr2 365 Jan 365 18 7213 291
s. Kittlestick's Majesty D. Dawnlight Maid
†Hershfeldt Daisy A Sr4 198 Feb 344 20 3286 166
s. King's Sheik D. Hershfeldt Daisy May
†Placidus' Vicky of Valley View Jr2 198 Feb 406 20 3815 178
s. St. Bernard's Placidus D. Victory of Fern Hill
Steadfast Lad's Pamela Sr4 365 Dec 87 4 8860 385
†Steadfast Lad's Paula 6 305 Jan 115 7 6974 336
†Victory's Barbara 5 270 Nov 210 13 8074 379
†Victory's Pride 5 305 Nov 220 12 6497 295

Reynolds, James R., Larch Farm, Wenham, Mass. ARHT
Larches Lady Lucy Jr2 156 Mar 880 44 4684 222
*Larches Lassie 5 265 Mar 797 41 8012 427
Larches Penny Jr2 365 Feb 150 9 10105 564
Larches Posie Jr3 49 Mar 1142 49 1769 78
s. Charlescote Parson D. Larches Rosette

§Reynolds, John W., Jr., Valley View Farms, Goddlettsville, Tenn. ARHT
*Sunnyside's Dictator's Gem 6 365 Jan 53 3 10029 523
†Sunnyside's Victor's Gail 5 201 Feb 621 34 5537 264

§Rhamy, Arthur P., Wabash, Ind. ARHT
Golden Dale's Margie Jr2 341 Feb 586 35 9803 512
*†Invasion's Ruby Sr3 139 Feb 1104 51 6208 279
King John's Bella Jr4 237 Jan 796 45 8782 407
†South Wind Golden Lily Jr3 33 Feb 960 41 1102 47
s. McDonald Farms Darnall D. Collinwood Hortense
*†South Wind Hoosier Dream Girl Jr3 185 Jan 705 48 5821 300
†Warrior's Diana Sr2 245 Jan 821 39 8144 341
Warrior's Fortune Jr2 281 Jan 749 37 9121 402

Riker, D. C., Dangra Farm, Long Valley, N. J. ARHT
Dangra's Radiant Chouette Jr2 365 Mar 81 5 11452 615
Dangra's Radiant Dazzle Jr2 365 Mar 286 16 9574 474
*†Dangra's Radiant Joan Sr3 29 Jan 1029 61
s. Caumsett Radar D. Dangra's Susie Viola
*Dangra's Radiant Pamela Sr4 183 Mar 1266 71 8232 452
*Dangra's Roulette Sr4 197 Mar 1143 57 8589 428
*†Dangra's Sequence Sr3 157 Mar 784 40 4888 264
Douglaston Vagabond's Rosy Jr2 123 Mar 898 39 4108 185
Fairlawn Hornet's Priscilla Jr2 61 Mar 1356 55 2632 106
s. Fairlawn Actress' Hornet D. Fairlawn H. Hope
*Flat Brook Her Meadow Sr3 354 Mar 566 41 11085 677
*Florham C. Buttercup 5 181 Mar 898 57 6573 384
Hominy Hill Angel Jr2 117 Mar 765 41 3052 160
McDonald Farms Ideal Milane Sr2 365 Jan 482 29 10151 509
McDonald Farms King's Myra Sr3 200 Mar 784 46 5762 315
Star of Mira Val Jr2 130 Mar 988 45 4609 199

Riley, Edward C., Leeside Farm, Lumberville, Pa.
Blakeford Primrose Sr2 227 Mar 1087 56 9689 462
Leeside Atlantic Favorite Jr2 208 Mar 981 52 7147 351
Leeside Atlantic Glory Jr2 178 Mar 1084 55 6399 302
Leeside Atlantic Katrina Jr2 61 Mar 1333 58 2539 121
s. Leeside Ensign D. Leeside Silver Katrina
Leeside Atlantic Lassie Jr2 164 Mar 998 48 6273 294
Leeside Atlantic Lorelei Jr2 164 Mar 1112 56 6603 327
Leeside Atlantic Maid Sr2 166 Mar 1115 66 6099 344
Leeside Atlantic Milkmaid Jr2 60 Mar 1330 55 2460 101
s. Leeside Ensign D. Gardenville Melody Milkmaid
Leeside Champion Jane Sr2 191 Mar 1538 75 9470 470
Leeside Champion Marge Sr2 137 Mar 1587 72 7488 321
Leeside Champion Vida's Twin Sr3 121 Mar 1179 47 5640 246
Leeside County Favor 5 161 Mar 1543 75 8393 384
Leeside County Lorelei Jr4 185 Mar 894 43 7583 343
Leeside Royal Myra 7 365 Mar 136 7 13880 648
Leeside Southern Hope Jr2 365 Mar 716 45 11545 607
Leeside Southern Janet Jr2 312 Mar 981 53 10162 524
Leeside Southern Lorette Jr2 186 Feb 923 52 7456 387
Leeside Southern Mabel Sr2 365 Mar 346 20 12558 632
Leeside Southern Margaret Jr2 215 Mar 1041 57 7730 405
*Leeside Southern Patience Sr4 365 Mar 631 35 15057 780
†Ringgold C. Lorna Sr4 48 Mar 1639 74 2530 114
s. Riegeidale Conqueror's Emory D. Ringold Cora

§Roberts Dairy Company, Roberts Dairy Farms, Elkhorn, Nebr. ARHT
†Corner Hill Bud's Fanny 5 67 Feb 1324 47 3204 122
s. Bud of Flowerdale D. Corner Hill Czar's Frances
†Corner Hill Cora Sr2 76 Feb 826 37 2231 109
s. Bud of Flowerdale D. Corner Hill Clara
†Corner Hill Gentleman's Della Jr4 64 Feb 853 43 2130 102
s. Eth-Mead Gentleman D. Corner Hill Delphine
†Ramaco Farm Holly Sr3 54 Feb 1388 57 2697 127
s. McDonald Farms Inheritance D. King's Sister Sue
†Ramaco Farm Judith Sr4 63 Feb 1101 49 2467 112
s. McDonald Farms Inheritance D. Ramaco Farm Carlotta
†Ramaco Farm Patricia Jr3 56 Feb 1096 41 2198 89
s. McDonald Farms Kelkirk D. King's Peterkin
†Roberts Fabron Delight Sr2 76 Jan 624 35 1706 88

†Roberts Imperial Lona Sr2 129 Feb 856 35 4526 180
†Roberts Plutocrat Ideal Jr3 46 Feb 1045 40 1702 65
s. Boulder Bridge Plutocrat D. Curtiss Candy Levity Ida
†Roberts Valiant Boy's Mirt Sr2 80 Feb 744 35 2201 94
s. St. Albans Actor's Valiant Boy D. St. Albans Glamour Mirthful

Roberts, John E., Elm Crest Farm, Alfred, Maine. ARHT
*¶Elm Crest Ann 6 305 Feb 296 16 11713 503
*¶Elm Crest Farm's Artist 5 190 Jan 954 41 8970 362
*¶Elm Crest Farm's Frolic Jr3 25 Feb 1226 65
s. Klondike Kombine D. Elm Crest Farm's Elizabeth Ann
*¶Elm Crest Farm's Kittoline Jr3 24 Feb 1062 45
s. Great Elm Errant D. Elm Crest Farm's Artist
*¶Elm Crest Farm's Paulina 7 305 Feb 12 11165 539
*¶Elm Crest Farm's Roberta Sr4 34 Jan 1698 82 1814 88
s. Walnut Crest Rob's Eugene D. Elm Crest Dolly

Roberts, Malcolm W., Elm Crest Farm, Alfred, Maine. ARHT
¶Walnut Crest Prophet Delight Sr3 187 Jan 686 46 6218 367

§Robertson, D. W., Three Springs Farm, Belle Vernon, Pa. ARHT
†Cherub Cupid of Three Springs Jr2 305 Oct 436 26 8631 479
†Princess of Three Springs Jr4 305 Nov 262 13 8558 426

Roughsedge Brothers, Bear Haven Farms, Bloomsburg, Pa.
Bear Haven Maxim's Nigellia Jr2 365 Sept 467 25 11082 572

§Rova, V. J., Rovadale Farms, Montoursville, Pa. ARHT
*†Auburndale Sue 13 90 Feb 1128 51 4055 173
s. Maple Glen Sir Lancelot D. Rockingham Souvenir
*†Elsie of Cayuga Fruit Farm 8 305 Dec 72 3 6147 277
*†Gardenville Autocrat's Rosita 5 47 Feb 1440 60 2401 102
s. Coronation Autocrat D. Gold Branch G. Raider Rose
*†Gardenville Princess Rose 7 120 Feb 1082 49 5314 238
*†Lycoming's Ellen of Rovadale Jr4 28 Feb 1165 57
s. Coldspring's Beauty's Lycoming D. Combination Bess of Rovadale
*†Lycoming's Esther of Rovadale Sr3 243 Feb 258 13 6621 340
*†Lycoming's Eva of Rovadale Sr3 212 Feb 797 43 7391 385
*†Maywood R. Bertie 5 170 Jan 1048 43 6714 284
*†Ronald's Bell of Rovadale 7 105 Feb 1068 59 4451 234
*†Ronald's Betty of Rovadale 7 28 Feb 1066 50
s. Riveredge Alert's Ronald D. Steadfast's Franquel
*†Ronald's Cheer of Rovadale 6 53 Feb 1021 47 1954 89
s. Riveredge Alert's Ronald D. Auburndale Sue
†Rovadale Dawn's Gertie Jr2 305 Jan 57 3 8146 389
†Rovadale Lycoming's Goldy Jr2 279 Feb 869 44 10326 473
†Rovadale Lycoming's Harriet Jr2 25 Feb 812 38
s. Coldspring's Beauty's Lycoming D. Elsie of Cayuga Fruit Farm
†Rovadale Lycoming's Hattie Jr2 33 Feb 927 45 1096 53
s. Coldspring's Beauty's Lycoming D. Ronald's Cheer of Rovadale
†Rovadale Lycoming's Helen Jr2 76 Feb 887 39 2434 107
s. Coldspring's Beauty's Lycoming D. Clearland Butterfat Charity
†Rovadale Lycoming's Hilma Jr2 71 Feb 976 48 2640 117
s. Coldspring's Beauty's Lycoming D. Riveredge Valdor's Sunrise
*†Rovadale Ronald's Dawn Sr4 193 Feb 794 40 5987 273
†Rovadale Sue's Gem Jr2 127 Feb 717 50 3855 236

§Rudat, Fred, Jr., Cla-Ore Farm, Brownsmead, Oregon.
Benita B. of Cla-ore 5 365 Feb 263 16 11203 685
*†Bessie of Cla-ore 5 279 Jan 810 46 10681 552
*†Beulah of Cla-ore Sr4 305 Feb 229 12 10362 507
†Cla-ore Butterscot's Jennifer Jr2 183 Jan 657 38 4494 224
†Cla-ore Butterscot's Miss Jr2 180 Feb 583 36 4578 247
†Cla-ore Butterscot's Vixen Sr2 163 Jan 742 38 4723 231
†Cla-ore Monopoly's Princess Jr2 214 Jan 644 36 5986 298
†Cla-ore Monopoly's Star Jr2 305 Jan 159 10 6226 323
†Cla-ore Monopoly's Tillie Jr2 181 Feb 600 38 4999 285
*†Cla-ore Phil's Beatrice Sr3 88 Feb 1406 63 4805 245
s. Delphi Dell Philip D. Bessie of Cla-ore
†Cla-ore Phil's Copelia Jr3 79 Feb 1117 52 3235 154
s. Delphi Dell Philip D. Marie of Cla-ore
*†Cla-ore Phil's Lisa Jr3 112 Feb 1473 67 6077 281
*†Leona of Cla-ore Jr4 164 Feb 905 48 6061 304
*†Lilly of Cla-ore 8 186 Feb 1274 57 9157 442
*†Lindy Lou of Cla-ore Sr4 173 Jan 1075 50 6994 315
*†Moonglow of Willow-wood 12 305 Jan 971 61 14410 755
*Questa of Cla-ore Sr3 362 Dec 75 4 10531 572

§Rumgay, Kenneth L., Ingleside Farm, Oregon City, Oregon. ARHT
†Ingleside Susan Jr2 74 Feb 1111 49 2798 123
s. Ingleside's Admiral D. Cherub Rose of Ingleside

§Rumgay, L. L., Ingleside Farm, Oregon City, Oregon. ARHT
*Cherub's Amy of Ingleside 6 365 Jan 182 10 13829 657
*†Cherub's Pert of Monte Rosa 8 87 Feb 1468 60 3210 133
s. Highcroft Rosalie's Cherub D. Prudence of Monte Rosa
†Ingleside Elinor Sr3 144 Jan 1078 44 5616 231
*†Ingleside Patricia 6 101 Feb 1716 72 6044 296
†Ingleside Peggy A. Sr2 100 Feb 1133 48 4456 205
†Ingleside Penny Jr2 135 Feb 954 42 5015 200
s. Ingleside's Admiral D. Monte Rosa Patricia
*Pretty Girl of Ingleside 6 305 Jan 70 4 11179 576

§Ruschmann, Henry F., Meadowbrook Farm, Bernardsville, N. J. ARHT
†Bethany Wistar's Sally 6 305 Mar 63 3 9325 473
*†Maggie's Pet of Meadowbrook 7 139 Mar 1017 42 5206 217
†Meadowbrook Alert's Star Sr2 305 Mar 15 5802 285
†Meadowbrook Countess Lucy Sr4 59 Mar 1039 45 2033 93
s. Riveredge Alert's Champion D. Meadowbrook Countess Lucia 2d
†Meadowbrook Countess Willow 2d 5 305 Mar 379 21 7323 369
†Meadowbrook Jerda 5 305 Mar 38 2 11001 509
†Meadowbrook King's Dolores Sr2 305 Feb 235 14 6149 305
†Meadowbrook King's Hera Jr4 82 Mar 944 54 2555 137
s. Hominy Hill King's Ashland D. Herodia of Meadowbrook
*†Meadowbrook MacArthur's Bodge 6 172 Mar 862 41 5641 266
*†Meadowbrook Majesty's Norma Sr3 305 Mar 43 2 5893 271
†Meadowbrook Mischief Jr2 187 Mar 579 35 3907 200

Rustman, J. H., R-Lane Farms, Bassett, Wis.
R. Lane's Proud Violet Sr2 365 Dec 103 6 9440 531

Rymph, Ernest A., Pleasant Knob, Greenwich, N. Y. ARHT
†Amelia of Pleasant Knob Jr4 29 Feb 1150 68 1182 70
s. Lewis Folloy D. Amy of Pleasant Knob
Ethel of Pleasant Knob Sr4 235 Feb 833 43 9875 483

¶Loretta of Pleasant Knob Jr3 69 Feb 1045 57 2768 152
s. Eunice's Gay Bell Buoy D. Lura of Pleasant Knob
†Perl of Pleasant Knob 5 35 Feb 1107 48 1392 60
s. Lewis Folloy D. Perl Folloy of Anytime
Silvia of Pleasant Knob Sr4 365 Dec 41 2 14798 687

Rymph, John A., Pleasant Knob, Greenwich, N. Y. ARHT
¶Generous of Pleasant Knob Jr2 107 Feb 941 40 3758 162

Sabine, Stephen W., Westfield Farm, Groton, Mass.
Westfield S. Alla Jr3 188 Feb 1059 45 7477 308
Westfield Sampson's Agate Sr2 127 Feb 869 41 4322 200
s. Groton House Caesar's Sampson D. Westfield E. Amethyst
Westfield Sampson's Sun Tan Sr2 168 Feb 987 45 6004 261
Westfield S. Mistle Jr3 365 Feb 195 12 10623 559
¶Westfield S. Opake Jr4 120 Feb 1161 59 5125 221

§Sahm, Howard, Los Olivos Dairy, Los Olivos, Calif. ARHT
Los Olivos Flora Sr3 365 Aug 52 3 10405 634
†Los Olivos Flower Girl Sr2 264 Jan 674 38 6775 326
†Los Olivos Lilac Sr2 174 Jan 989 39 6273 239
s. Chiang D. Rancho Nicasio Commandation Lil
*†Los Olivos Lily Sr3 177 Jan 1075 49 7764 312
*†Rodolfo's Flossie of Los Olivos Sr4 94 Jan 1281 62 4183 200
s. Ellwood's Royal Prince Rodolfo D. Rancho Nicasio Roamer's Flo

§Sahm, Isaac S. & Clara M., Los Olivos Dairy, Los Olivos, Calif. ARHT
*†Campana of El Verano 8 139 Jan 1072 55 5989 268
s. Adohr Bell Boy D. Breve of El Verano
†Rancho Valor's Blossom 7 125 Jan 1086 54 5175 234
s. Valor's Maxim D. Blossom of de San Antonio
*†Rancho Valor's Grace 7 169 Jan 908 40 6324 249
s. Valor's Maxim D. Frankland Graciela

Saltonstall, Richard, Charlescote Farm, Sherborn, Mass.
Charlescote Bashful Jr4 76 Mar 1341 58 3276 138
s. Charlescote Valencian D. Charlescote Prim
Charlescote Belle Sr2 207 Mar 1145 54 8109 381
Charlescote Bittersweet Sr3 292 Mar 875 48 9342 479
Charlescote Brilliance Jr2 365 Mar 337 18 13076 615
Charlescote Canter Sr3 233 Mar 990 54 8512 413
Charlescote Caroline Sr2 245 Mar 898 52 8134 417
*Charlescote Coral 9 172 Mar 1404 55 8922 327
Charlescote Helene Sr2 91 Mar 1145 50 3280 142
s. Langwater Commando D. Charlescote Vanity
Charlescote Primula Sr3 320 Mar 1001 76 13082 751
*Charlescote Veronica 7 219 Mar 1246 68 10054 527
Langwater Charleen Jr3 88 Mar 1092 58 3225 167
s. Langwater Valencian D. Charlescote Pictorial

Sanford & Blackwelder, Twin Brook Farm, Mocksville, N. C. ARHT
*Royal Count's Daisey Belle 8 212 Mar 1612 89 10985 597

§Schaffer, Forest S., Clover Dale Stock Farm, Van Wert, Ohio. ARHT
*†Ruby's Ultra Glee 12 102 Mar 1290 57 4585 205

§Schaffer, Kenneth W., Clover Dale Stock Farm, Van Wert, Ohio. ARHT
*†Clover Mead's Betty Jean 5 151 Mar 776 45 4504 232
*†Clover Meads Dawn Lady Jr4 164 Mar 924 52 5660 311

§Schaffer, Mary Edith, Clover Dale Stock Farm, Van Wert, Ohio. ARHT
*†Clover Meades Barbara Diane 6 170 Mar 902 50 5993 309

Scheffer, T. R., Scheffield Farm, Dover, Ohio. ARHT
Bryn Du Triumph's Divinity Jr2 130 Dec 909 43 3490 166
s. Welcome In Chum's Triumph D. Bryn Du Golden Duchess
*†Dictator's Star of Fairview 12 305 Jan 187 9 8298 407
†Mushroom Thicket Melva 5 95 Feb 1086 53 4088 180
s. Royal Jack of Rural Home D. Ivyngton Noble Sally
*†Scheffield's Gold Beauty 9 305 Feb 47 2 10364 496
†Scheffield's Scarlet Sr3 200 Jan 848 45 6392 331
*†Scheffield's Sonata Sr4 72 Feb 1090 57 2914 146
s. Scheffield Magistrate D. Dictator's Star of Fairview
*†Scheffield's Starlight 5 305 Feb 382 25 9763 518
†Scheffield's Stella May Sr3 305 Jan 424 25 8203 421

§Schepflin, William F., Wilema Farms, Fremont, Ohio. ARHT
†Wilema's Luella Jr2 98 Mar 935 51 3083 154
s. McDonald Farms High Landis D. Wilema's Florence

Schlegel, Edward D., Damian Farms, Conesus, N. Y.
†Damian Carolin Sr2 90 Feb 956 43 3197 151
†Damian Carvic Sr2 66 Feb 915 44 2039 96
s. Damian Victor of Ridglydale D. Grey-Knoll Butterfat Caroline
*¶Damian Chattor 5 256 Feb 1129 59 13204 619
*Damian Elvira 6 365 Feb 80 5 12822 740
†Damian Minmer Sr2 59 Feb 995 47 2122 96
s. Two Brooks Merlin D. Mina Rose of Locusts
¶Damian Rulin Sr2 305 Feb 456 24 8929 463
†Twin Elm Betsy Ross 7 46 Feb 1132 54 1772 80
s. King of North Valley D. Beauty of Twin Elm

Schlegel, Edward D., Mrs., Damian Farms, Conesus, N. Y.
*Damian Cornelia 9 346 Feb 333 16 14785 712

§Schneider Brothers, Maple Run Farm, Kenosha, Wis. ARHT
†Patsy Joan of The New Horizon 7 105 Feb 995 48 4465 218

§Schneider, F. W., Maple Run Farm, Kenosha, Wis. ARHT
†Alice of New Horizons 5 85 Jan 836 43 2737 125
s. Clara's Slogan D. Fay of Ferson's Creek
†Columbine of New Horizons Sr2 245 Feb 725 44 7234 365
†Lakewood Fannie Belle 5 132 Dec 820 41 4000 178

Schutt, Harold S., Spar Hill Farm, Chadds Ford, Pa. ARHT
*Spar Hill Armeria 5 365 Mar 135 7 20051 992
Spar Hill Bellflower Jr2 321 Mar 979 50 11955 571
Spar Hill Canterbury Bell Sr2 79 Mar 1416 56 3504 147
s. Spar Hill Duke of Windsor D. Spar Hill Blueberry
Spar Hill Catnip Jr2 74 Mar 1142 54 2826 138
s. Riegeldale Melba's Emory D. Spar Hill Mignonette
Spar Hill Cherry Blossom Jr2 365 Feb 95 5 13872 724
Spar Hill Dewberry Jr2 365 Mar 395 21 14217 698
Spar Hill Ginkgo Jr2 121 Mar 1199 74 4971 269

¶Spar Hill Gooseberry Jr2 45 Mar 1349 58 1902 86
s. Caumsett Lineman D. Glenburnie Gem 2d
*Spar Hill Hyacinth 4th Jr4 346 Mar 962 54 14981 773
¶Spar Hill Japonica Jr2 31 Mar 866 40
s. Spar Hill Duke of Windsor D. Spar Hill Orchid
Spar Hill Loganberry Jr2 331 Mar 933 53 11705 602
Spar Hill Michelia Jr2 125 Mar 960 51 4143 190

Schweder, Richard, Gardenville Farm, Gardenville, Pa.
¶Anitra's Governess Jr2 305 Mar 226 12 9845 468
*¶Charlotte of Lower Round Top 5 224 Mar 881 44 7881 386
¶Diana's Zero of Annhurst-Farm Sr3 305 Feb 246 11 11255 478
*¶Frida of Annhurst-Farm Jr4 173 Mar 1384 51 9707 358
¶General Lee's Royal Marie Jr2 305 Feb 127 6 11513 506
Hannelore of Annhurst-Farm Sr3 365 Mar 143 6 15089 574
*†Libby of Lower Round Top 6 118 Mar 1276 69 5533 261
s. Blakeford Legacy D. Readbourne's Vestal
¶Lower Round Top Amanda Jr3 305 Feb 631 29 14016 587
¶Lower Round Top Bastille Sr2 305 Feb 215 9 11405 491
*¶Lower Round Top Joanne Sr4 132 Mar 1018 50 5450 247
¶Lower Round Top Marguerite Sr4 125 Mar 984 45 5432 254
s. Blakeford Legacy D. Readbourne's Annette
¶Lower Round Top Nora Jr3 305 Jan 212 11 10635 457
*¶Maybud of Lower Round Top 7 154 Mar 1525 67 8629 366
*¶Peggy of Lower Round Top 6 95 Mar 1474 66 5068 225
s. Blakeford Legacy D. Readbourne's Babette
*Readbourne's L'Africanne 9 365 Mar 113 5 14532 695
*Readbourne's Mignon 9 365 Feb 50 3 15251 703

§Scott, J. F., Bonneville Guernsey Farm, Yakima, Wash. ARHT
†Bonneville Delia 2d Jr3 305 Aug 33 1 9163 454
†Bonneville Vergil Jr3 295 Aug 347 22 7750 412

Seco Company, Incorporated, Seco Farms, Arcadia, Mo. ARHT
*Fern-Wood Anita 8 229 Mar 1000 44 9705 411
Flint Hill Helen 5 365 Feb 278 15 9173 431
*Pate's Western Grace 5 318 Mar 968 48 11861 542
Seco Fleurette Jr2 69 Mar 874 44 2000 95
s. Seco Im-Print D. Seco L. H. Flora
*Seco-I-Faith 5 283 Mar 868 49 11074 557
Seco Imanence Sr2 56 Mar 1214 48 2226 99
s. Seco L. H. Monitor D. Gayhead's Im-manent
Seco Im-Mortelle Jr3 53 Mar 922 42 1527 74
s. Gayhead's Imperial D. Gayhead's Lady Rosa
Seco Im-Ogene Jr3 229 Mar 999 53 8067 398
Seco Im-Pudence Jr3 132 Mar 926 51 4534 225
s. Gayhead's Imperial D. Alertness Tesse
*Seco Im-Pudent Jr4 154 Mar 862 56 5293 293
Seco Im-Starlight Jr2 121 Mar 963 46 4382 178
Seco In-Diana Jr3 113 Mar 1084 48 4279 188
Seco In-Sequin Sr2 134 Mar 932 47 4551 204
s. Gayhead's Imperial D. Gael's Greta of Homestead
*Seco In-Signia Sr3 58 Mar 1669 80 2999 154
s. Gayhead's Imperial D. Pamela of Woodside
Seco L. H. Harriet Sr3 365 Mar 348 20 9125 402
Seco Monita Sr2 56 Mar 1373 54 2375 104
s. Seco L. H. Monitor D. Gayhead's In-fanta
Seco Monitor's Ila Jr2 212 Mar 898 41 7047 309
*Wethersfield Imogene Jr3 365 Feb 47 2 9469 535

Sexton, Sallie Jones, Bryn Du Farm, Granville, Ohio. ARHT
Willow Brook Bountiful Girl Sr3 365 Sept 27 1 14407 643
Willow Brook Cora Ann Sr2 365 Oct 362 15 13554 617

§Shafer, Martin, Sans Souci Farm, Fowler, Calif. ARHT
*†Elbow Creek Belda 6 158 Mar 987 62 5935 360
†Fresno Master's Barbara Jr2 65 Mar 867 43 1826 88
s. Fresno Twilight's Master D. Fresno Chieftain's Barbara
*†Laguna Lucky Charm 7 305 Feb 85 4 10990 497
*†Laguna Pride's Prudence 8 234 Mar 971 46 10324 474
Sans Souci Beryl Jr2 341 Mar 699 35 9649 450
†Sans Souci Colleen Jr2 194 Mar 643 42 4801 259
*†Sans Souci Eloise Sr3 305 Mar 205 13 8232 438
*†Sans Souci Elvira Jr3 23 Mar 1201 54
s. Cameo Illustrator's Masher D. Elbow Creek Binny
*†Sans Souci Masher's Geneva Sr3 305 Feb 149 8 8981 486
*†Sans Souci Masher's Myrna Jr4 120 Feb 836 50 4679 247
†Sans Souci Maureen Jr2 172 Mar 819 49 5270 286
†Sans Souci Nina Jr2 145 Mar 675 40 3375 188
†Sans Souci Pearl Jr2 50 Jan 706 46 1165 75
s. Fresno Milanette's Chieftain D. Laguna's Princilla
*†Sans Souci Sharon Jr3 105 Mar 1005 48 3887 174
†Sans Souci Wanda Jr2 182 Mar 823 50 5684 310
*†Sans Souci Yvonne Jr3 155 Mar 807 45 4831 266

§Sheeks, John T. & Bradley K., Sheeks Farm, Kimberly, Minn. ARHT
†Evergreen Maxim Petal Jr2 305 Feb 264 14 5975 284

§Sheeks, K. W., Sheeks Farm, Kimberly, Minn. ARHT
*†Evergreen's Dairy Crystal Jr3 305 Jan 472 26 10413 481
*†Evergreen's Dairy Nena Sr3 273 Jan 185 10 5336 375

Shelton, William A., Puddington Farms, Calvert, Md. ARHT
¶Elk Manor King's Faith 5 242 Jan 769 40 7685 390
¶Elk Manor's Lida 6 174 Jan 826 41 6110 293
¶Elk Manor's Royal Charlotte 6 165 Jan 935 41 5909 253
¶Greenwyck Lady Jr2 251 Dec 324 18 4408 228
s. Spar Hill Peter D. Queen of Tapsie Jewels
¶Greenwyck Lakewood Sr2 129 Jan 1000 46 4781 196
¶Langvalley Levity Belle Jr2 56 Feb 1026 41 2085 84
s. Curtiss Franchester Levity Ace D. Langvalley Belle of The Ball
¶Langwater Carrie Sr3 51 Feb 1058 43 1867 82
s. Langwater Onward D. Langwater Cecelia
¶Laurel Locks Impasse Sr4 84 Feb 1006 52 2889 142
s. Laurel Locks Ivanhoe D. Laurel Locks Ethelred
¶Lister Hardwick's Sweetie 7 160 Feb 959 48 6452 309
¶Puddington Farms Ann 7 48 Feb 1238 60 1901 100
s. Lister Bella's Hardfast D. King's Daphne
¶Puddington Farms June Sr4 187 Jan 886 45 6032 285
¶Puddington Farms Kudzu Jr4 100 Jan 1350 62 4709 226
¶Puddington Farms Lalla Bess 2d Jr2 121 Jan 908 43 3582 167
¶Puddington Farms Sonia Girl Sr2 142 Feb 713 40 4011 200
¶Puddington Farms Susie Sr2 305 Feb 384 20 7797 361
¶Puddington Farms Trinket Jr2 133 Jan 784 41 3833 189
¶Puddington's Blanche Moody Sr4 62 Jan 1542 69 2764 131
s. Mt. Ararat Colonel D. Puddington Farms Blanche

¶Puddington's Colonel's Maxine Sr2 73 Feb 1002 46 2726 119
s. Mt. Ararat Colonel D. Raider's Ideal Maxine
¶Puddington's Geraldine 5 152 Jan 842 40 4963 224
¶Puddington's Nancy Sr4 84 Feb 1096 52 3622 169
s. High Park's Ambassador D. Driftwood's Nancy
¶Raider's Rosamond Light 6 305 Jan 667 33 10144 449
¶Red Rose of Wycomia 8 305 Jan 377 22 10544 505
¶Ruby Ella Procris 5 19 Feb 725 40
s. Blakeford Wilmot D. Dorothy May Procris

Sheridan, Clarence E., "Luxerin," Fond du Lac, Wis.

Luxerin Equity's Imogene Jr2 97 Feb 939 42 3633 160
Luxerin Equity's Nora Jr2 104 Feb 1030 41 4102 167
s. Boulder Bridge Equity D. Luxerin Mohammed's Nora
Luxerin Equity's Pearl Jr3 150 Feb 1073 42 6337 294
Luxerin Gay Delatine Jr3 49 Feb 1238 53 2075 89
s. Gayhead's In-born D. Luxerin Mohammed's Duchess
Luxerin Gay Olivette Jr4 189 Jan 903 41 6755 297

§Siess, Fred & Artman, Alta, Big Springs Farm, Lebanon, Ind. ARHT

†Big Springs Dardot Jr2 302 Dec 74 3 5088 215
s. Kenfleur's King George D. Big Springs Dimple Dot
†Big Springs Fancy's Princess Jr2 95 Jan 844 43 2663 115
*†Big Springs Fawn Violet Sr2 61 Feb 1074 46 2418 107
s. Kenfleur's King George D. Violet Jane of Eden Vale
†Big Springs Golden Fern Jr2 305 Feb 43 2 6900 327
*†Big Springs King's Pearl 5 139 Feb 1071 51 6227 297
*†Big Springs King's Ruby Jr3 138 Feb 942 40 5502 239
†Big Springs Lady Georgia Jr2 89 Jan 798 35 2455 101
s. Kenfleur's King George D. Big Springs Lady
*†Big Springs Lady Raider Sr2 144 Feb 861 44 5156 255
s. Clear Springs' Prince Raider D. Big Springs Lady
*†Big Springs Maxim's Julia Jr4 205 Dec 760 43 7645 351
*†Big Springs Raider's Fancy 5 110 Jan 1310 63 5128 240
†Covington Hills Golden Cerese Jr2 305 Jan 347 18 7777 331
*†Trojan's Snowflake B. 6 49 Feb 1082 51 1905 87
s. Pine Manor Trojan D. Achievement's Kitty B.

§Smith, Emmit & Sommer, Robert C., Gibsonburg, Ohio. ARHT

*†Actor's Marjorie Ann 6 168 Mar 742 45 5306 330
†Discovery's Dolina Jr2 305 Mar 98 6 6526 344
†Maebryan Corking Anna Jr3 305 Feb 218 12 7069 321
†McDonald Farms Don's Natasha Jr2 305 Mar 111 7 7026 395

§Smith, I. P., Wildwood Run Farm, Maumee, Ohio. ARHT

*Dixie View Farm's Cherry Sr3 202 Mar 714 40 6465 377
*Edinham Winona Buttergirl 5 123 Mar 1047 51 4835 225
*Franchester Perky Lass Jr3 67 Mar 992 43 2195 92
s. Gayoso Levity Peer D. Franchester Fair Lassie
*Gayoso Victor's Daisietta Sr4 83 Mar 1208 65 3586 166
s. Coronation Victor D. Caswell's Matchless Daisietta
Jaebardale Princess Phoebe Jr2 365 Feb 100 5 8096 434
*†Jeretta's Omar's Lass Jr3 305 Feb 404 22 7790 374
*Langwater Mantelletta Jr3 124 Mar 997 41 4472 179
*†Linc-Edin Princess Sweetheart 7 73 Feb 1276 56 3656 151
*†Reynold's Coronation Omega 5 83 Mar 1219 56 3573 177
s. Coronation Patent D. Reynold's Opportunity
*Ridgeway Marksman Jane 5 365 Feb 11 12402 603
Wildwood Run's Faith Jr2 185 Mar 686 38 4598 246
Wildwood Run's Ginger Jr2 184 Mar 686 42 4865 265
Wildwood Run's Melba Jr2 239 Mar 689 37 6833 358

Snarr, Ward, Wardhaven Farm, Siler City, N. C.

*Wardhaven Taurine Lass 5 232 Mar 1035 51 10517 482

Sordoni, Andrew J., Sterling Farms, Harvey's Lake, Pa.

*¶Flying Horse Colonel's Belle 7 110 Mar 1728 74 6622 291
s. Chedco Colonel D. Flying Horse Butterfat Belle
¶Sterling Amber Jr2 51 Mar 1153 57 1921 96
s. Tarbell Farms Peerless Maximus D. Sterling Jill
*¶Sterling Bossie 5 172 Mar 1474 69 9282 398
¶Sterling Celia Jr2 38 Mar 1353 66 1597 78
s. Count Sterling D. Sterling Golden Princess
¶Sterling Cleo Jr2 28 Mar 1272 71
s. Coldspring's Romulus Ambition D. Sterling's Lucretia
¶Sterling Dawn Jr2 38 Mar 1476 73 1753 87
s. Coldspring's Romulus Ambition D. Sterling Peg
¶Sterling Donna Sr4 174 Mar 1312 68 8057 387
¶Sterling Goldilocks Jr2 175 Mar 1156 62 6957 349
¶Sterling Indigo Jr2 305 Mar 154 8 11532 608
Sterling Lila Jr2 365 Feb 174 8 15038 741
Sterling Louise Jr2 240 Mar 851 50 7285 386
*¶Sterling Maid 5 305 Feb 473 23 14237 707
¶Sterling Mirth Jr2 305 Feb 441 23 11690 615
¶Sterling Pearl Jr2 265 Mar 1023 58 10324 542
¶Sterling Rosie 7 291 Mar 876 50 11909 609
¶Sterling Willing Sr2 197 Mar 829 47 6093 338

§Sowell, C. D., Sowell's Guernsey Farm, McBee, S. C.

†Sowell Pat's Maybelle Jr2 305 Dec 253 16 6607 368

§Sowell, C. D., Mrs., Sowell's Guernsey Farm, McBee, S. C.

†Sowell Duplikate Radiant Maid Jr2 305 Nov 261 17 6613 373
*†Sowell Pat's Radiant Maid Sr4 305 Feb 243 16 9202 501

§Spear, Charles N., Hudson Falls, N. Y. ARHT

†Brookdell Invincible Kitty Jr2 235 Jan 706 42 5666 306
†Clarette's Sunbeam 5 29 Jan 1291 66
s. Brookdell Damon D. Big Meadow Clarette
†Guardina Dolla Jr2 37 Jan 1002 43 1169 50
s. Caumsett Guardian D. Big Meadow Dolla

§Spencer, Frank E., Spencer Farm, Chardon, Ohio. ARHT

†Spencer Farm Beauty J. 5 305 Feb 136 7 6496 300
*†Spencer Farm Noble Paula G. Sr4 102 Jan 816 41 3031 151
s. Crocker Farms Noble D. Spencer Farm Paula G.
†Spencer Farm Supreme Paula G. Jr2 74 Nov 947 38 1998 78
s. McDonald Farms Supreme Kid D. Spencer Farm Paula G.

§Spencer, Roy E., Spencer Farm, Chardon, Ohio. ARHT

*†Spencer Farm Dark Star J. Jr3 149 Jan 688 41 3912 213
†Spencer Farm Fawn Face M. Sr2 59 Jan 874 40 1650 74
s. Franchester Free Masterpiece D. Spencer Farm Royal Fawn Face
†Spencer Farm Noble Austa Sr4 305 Nov 227 10 8093 351
*†Spencer Farm Noble Austa 5 43 Feb 1000 40 1493 60
s. Crocker Farms Noble D. Spencer Farm Austa D.

*†Spencer Farm Noble Beautiful Jr4 102 Jan 915 40 3131 142
s. Crocker Farms Noble D. Spencer Farm Dark Beauty
*†Spencer Farm Royal Susie 9 305 Feb 69 3 9550 441
†Spencer Farm Sister G 5 59 Jan 1096 45 2116 87
s. Spencer Farm Gus D. Spencer Farm Sister Surprise

Steiner, Charles D., Rappahannock Farms, Bloomsburg, Pa. ARHT

*¶Guernland B. Margy Sr4 74 Feb 1292 51 3476 144
s. Evergreen Royal's Buzzy D. Maid's Ultimas Mary
*Lou's Beauty of Pleasantview 5 365 Feb 367 20 14151 739
*Prosen's Rose Jr3 76 Feb 1342 51 3789 148
s. Prosen D. Buttercup's Ultimas Rose
Rappahannock's Lilac Jr2 21 Feb 928 44
s. Coldspring's Hardwick's Superb D. Langcroft's Bluebell
Rappahannock's Rose Marie Jr2 156 Feb 818 43 4979 258

§Stewart, Earl, Spring Grove Farm, Belle Vernon, Pa. ARHT

Spring Grove Lively Karen Jr2 219 Mar 792 37 7328 313
†Spring Grove Lively Lynne Jr2 100 Feb 1050 38 4270 159
s. Langwater Playboy D. Betsy Lynne of Shelindeo
*†Spring Grove Princess 5 129 Dec 929 42 4672 215

§Stewart, J. H., Badoja Farm, Dalton, Ohio. ARHT

†Badoja Barry Snowdrop Sr2 305 Sept 371 19 7939 380
*†Badoja Inabelle 13 70 Feb 1274 57 2964 133
s. Pretor's Invador D. Jennie Linn of Long View
†Badoja Mandy Jr2 175 Feb 671 36 4667 234
†Badoja Matty Sr2 73 Feb 811 37 2122 100
s. Twin Lakes Monarch D. Badoja Patricia
†Badoja Meadow's Diamond Jr2 81 Jan 955 41 2495 109
s. Twin Lakes Monarch D. Badoja Helpful
†Badoja Monabelle Jr3 54 Feb 979 41 1914 81
s. Twin Lakes Monarch D. Badoja Babbs
†Badoja Rosalie Jr2 31 Jan 833 38
s. Chedco Remus D. Harbert's Regal Ann
*†Badoja Royal Grace Sr4 147 Jan 865 45 5368 284
†Badoja Ruth Jr2 51 Feb 850 41 1542 74
s. Chedco Remus D. Badoja Melba
†Green Crest Lamont's Nan Jr2 41 Jan 759 37 980 47
s. McDonald Farms King Lamont D. Green Crest Levity Nancy

§Stillman, Chauncey, "Beaulea Guernseys," Amenia, N. Y.

†Beaulea Starlight Alba Sr3 123 Mar 1079 50 4786 226
*†Beaulea Valor's Danice Jr3 77 Mar 1101 56 3012 157
s. Foremost Royal Valor 22nd D. Anne of Brookmoor
†Beaulea Valor's Hawthorn Jr3 122 Mar 853 45 3950 204
†Beaulea Valor's Prestine Sr2 231 Mar 840 43 6838 325
*†Brookdell Highness 6 184 Mar 981 44 6931 328
†Foremost Footprint's Rasche Sr2 142 Mar 752 41 3534 186
*†Foremost Mandate's Hawthorn 6 70 Feb 1283 55 3210 153
*†Great Elm C. Arletta 5 200 Mar 1067 52 8224 373
*†Great Elm His Rosamond 5 127 Mar 1016 55 4780 231
*†Greyholme Merry Priscilla Sr4 305 Feb 114 7 10031 486
*†Meadow Lake Ramona 5 127 Mar 1051 55 5016 258
*†Peckhurst Evelyn 5 74 Mar 1326 65 3129 181
s. Foremost Eminent Lad D. B. R. Eva of Maple Shade
*†Promise's Sequel Primrose Jr4 81 Mar 1247 60 3441 183
s. Flying Horse Promise D. Forges Sequel Skylark
*†Rockmere's Nancy 7 117 Mar 1257 53 5076 236
*†Vassar's Rita 6 305 Mar 33 1 9497 474
*†Vassar's Sarno 5 305 Feb 186 11 9506 467

Stockton, Henderson, "Arizona Farms Guernseys," Phoenix, Ariz. ARHT

¶Arizona Farms Amanda 2d Jr2 173 Mar 970 47 5587 248
*¶Arizona Farms Annalady Sr4 41 Mar 1366 62 1761 77
s. Laddie of Arizona Farms D. Arizona Farm's Anna
*¶Arizona Farms Annalady Sr3 289 Dec 175 10 6371 298
*¶Arizona Farms Betsy Mae Sr3 28 Mar 1285 51
s. Twintroy of Arizona Farms D. Arizona Farms Betty Mae
¶Arizona Farms F S's Desire Jr4 305 Feb 209 12 8911 391
¶Arizona Farms F S's Lass Sr2 111 Feb 851 40 3374 154
*¶Arizona Farms F S's Lassie 6 143 Mar 1077 61 5330 280
*Arizona Farms Gaymissy Sr2 365 Feb 119 7 5845 314
*¶Arizona Farms Gaynelle 2d Jr3 182 Mar 858 45 5762 290
*¶Arizona Farms LaMi Sr3 68 Mar 1049 45 2408 119
s. Might-be of Arizona Farms D. Arizona Farms F S's Lassie
*Arizona Farms Mabeth 7 253 Mar 1039 58 11697 602
*¶Arizona Farms Mae Betty 7 305 Mar 331 20 5418 275
s. Troy of Arizona Farms D. Arizona Farms Betty Mae
¶Arizona Farms Marilyn Sr2 42 Mar 1119 55 1499 71
s. Marko of Arizona Farms D. Pinky's Marigold
*¶Arizona Farms Midearie Jr4 28 Mar 1094 45
s. Might-be of Arizona Farms D. Arizona Farms Dearie
*Arizona Farms Miss Alabama Jr2 160 Mar 943 45 5190 233
*Arizona Farms Miss California Jr2 63 Mar 1098 49 2200 93
s. Mabeth's Hero of Arizona Farms D. Arizona Farms Mabess 2d
¶Brewster's Spots Sr3 292 Feb 406 22 8156 401
*¶Santa Rita Betty Lee Sr3 237 Mar 737 41 6071 313
*¶U. of A. Lubas Mandy 6 305 Jan 319 18 8865 425
*¶Van de Kamp Valor's Lola Jr4 305 Feb 170 9 8124 373

Stradley, Wilmer, Elk Manor Farm, North East, Md. ARHT

*¶Elk Manor Abigail Jr4 191 Mar 1203 60 8037 383
¶Elk Manor Adelaide Jr3 63 Mar 1539 71 3086 142
s. Wilgorlan's Peerless Royal D. Elk Manor's Adella
¶Elk Manor Angelica Sr3 35 Mar 1404 67 1544 73
s. Elk Manor's Hollistead D. Elk Manor Annabel
*¶Elk Manor Ballet Sr3 305 Dec 234 13 13587 685
¶Elk Manor Baroness Jr2 194 Mar 811 43 5475 295
Elk Manor Belladonna Jr2 365 Jan 357 20 11933 549
¶Elk Manor Blue Bonnet Sr2 115 Mar 905 43 3307 145
s. Spar Hill Strongheart's King D. Cherub's Royal Blue
¶Elk Manor Cherokee Maid Jr2 144 Jan 951 50 4877 235
¶Elk Manor Elegance Sr2 184 Jan 779 47 5357 281
Elk Manor Emily Jr3 288 Mar 1333 62 12572 573
¶Elk Manor Emmalina Jr2 135 Jan 1172 55 5086 216
¶Elk Manor Fatima Sr2 173 Mar 1088 52 6154 303
¶Elk Manor Kitty Sr2 119 Mar 1220 66 4779 240
s. Spar Hill Strongheart's King D. Elk Manor's Katy
¶Elk Manor Mary Magdalene Jr3 76 Jan 1032 47 2689 138
s. Elk Manor's Hollistead D. Elk Manor's Mary
Elk Manor Nightingale Sr2 365 Feb 230 15 10387 569
Elk Manor Pearlette Jr2 141 Jan 1208 53 4851 248

§Suglian, John, Fresno Guernsey Rancho, Fresno, Calif.

†Fresno Champion Ann Sr2 305 Jan 211 15 5978 330
*†Fresno Champion's Maryjane Sr3 163 Dec 782 42 6122 307

†Fresno Chieftain's Barbara	Sr3	92	Feb	940	54	3496	182
†Fresno Kingman's Miss Lady	Jr2	114	Jan	637	35	3203	164
Fresno King's Minerva	Jr2	301	Jan	559	40	8127	468
Fresno Lucky Alberta	Sr2	326	Feb	608	35	9072	512
†Fresno Lucky Levity Vivian	Jr2	222	Feb	726	38	7525	394
*†Fresno Miss Maisie	9	147	Feb	769	45	5761	318
†Fresno Philosopher's Maisie	Jr2	45	Feb	949	50	1620	86
S. St. James Champion's Chieftain		D. Fresno Miss Maisie					

Tarbell, Gage E., Est., Tarbell Guernsey Farms, Smithville Flats, N. Y.

Tarbell Bright Harmony	Sr3	310	Mar	905	41	11877	532
*¶Tarbell Bright Harriet	Sr4	135	Mar	1485	70	7048	329
*†Tarbell Bright Priscilla	Sr4	152	Mar	1174	63	6570	321
Tarbell Champion Belinda	Jr2	193	Mar	1191	50	7755	314
Tarbell Champion Ellie	Jr2	183	Mar	1130	51	7278	319
Tarbell Champion Prejudice	Jr2	202	Mar	809	35	5648	256
¶Tarbell Gallant Betty	Sr2	193	Mar	873	40	5968	268
†Tarbell Gallant Buttercup	Sr2	208	Mar	860	43	6424	317
Tarbell Gallant Eugardia	Sr2	207	Mar	818	39	5973	275
Tarbell Gallant Lobelia	Jr2	365	Mar	505	24	10293	468
Tarbell Gallant Melinda	Sr2	226	Mar	975	48	7385	360
¶Tarbell Gallant Rosette	Jr3	74	Mar	1374	64	3177	146
S. McDonald Farms Tarbell		D. Tarbell Peerless Rosette					
Tarbell Gallant Sabina	Sr2	365	Mar	532	24	10875	488
*¶Tarbell Gay Candace	5	140	Mar	1374	57	7024	309
Tarbell Golden Begonia	Jr2	365	Feb	571	31	8854	430
†Tarbell Golden Lenda	Jr3	197	Mar	960	58	7169	389
†Tarbell Golden Willa	Sr2	151	Mar	989	47	5497	268
*Tarbell Peerless Larch	7	365	Mar	453	25	16066	764
*Tarbell Peerless Levanna	Sr3	202	Mar	1132	56	9041	415
*Tarbell Peerless Mira-Mitzi	5	365	Mar	567	34	15123	777
*Tarbell Peerless Ranna	Sr4	365	Mar	423	23	13494	679
Tarbell Peerless Urose	Sr4	365	Feb	181	8	11854	540
*Tarbell Peerless Willa	6	365	Mar	497	26	14208	670
¶Tarbell Princess Bella Mitzi	Jr3	59	Mar	1057	50	1975	96
S. Woodacres Royal Nonpareil		D. Tarbell Peerless Bella Mitzi					
†Tarbell Princess Heather	Jr2	201	Mar	814	35	5602	250
Tarbell Princess Melba	Sr2	206	Mar	1007	53	7074	363
Tarbell Princess Mignon	Sr2	225	Mar	871	41	6850	318
Tarbell Princess Nona	Jr2	331	Mar	705	42	8947	487
†Tarbell Princess Rosette	Jr2	59	Mar	853	39	1673	76
S. Woodacres Royal Nonpareil		D. Tarbell Peerless Rosette					
†Tarbell Princess Ruby	Jr2	305	Feb	259	13	12332	562
¶Tarbell Princess Vanola	Jr2	95	Mar	1012	54	3190	168
¶Tarbell Queen Caroline	Jr2	305	Feb	606	31	10419	495
¶Tarbell Queen Chloe	Jr2	165	Mar	966	53	5404	276
Tarbell Queen Constance	Jr2	194	Mar	621	40	4591	266
Tarbell Queen Ra-Bettina	Sr2	235	Mar	799	36	7017	302
Tarbell Radiant Lady Esther	Jr2	365	Feb	50	2	12029	561
¶Tarbell Regal Annette	Jr2	133	Mar	1067	49	5402	246
†Tarbell Regal Babette	Jr2	74	Mar	1154	53	2712	126
S. Tarbell Farms Peerless Royal		D. Tarbell Gallant Babette					
†Tarbell Regal Dina Betsy	Jr2	278	Mar	982	48	9801	422
¶Tarbell Regal Erica	Sr2	235	Mar	1193	50	9750	400
¶Tarbell Regal Heloise	Jr2	60	Mar	1229	52	2408	101
S. Tarbell Farms Peerless Royal		D. Tarbell Gallant Heloise					
*Tarbell Regal Mitzi	Sr3	171	Mar	1203	64	7341	352
†Tarbell Regal Wenonah	Jr2	201	Mar	902	43	6699	318
†Tarbell Royalist Lobelia	Jr2	305	Feb	560	32	8326	421
Tarbell Royalist Queen	Jr2	365	Feb	361	21	7778	399

Tarbell, Swift & Wightman, Alice K., Tarbell Guernsey Farms, Smithville Flats, N. Y.

¶Tarbell Champion Glencannon	Jr2	135	Mar	825	42	4614	216

§Taylor, Charles William, Glendale Guernsey Farm, Slingerlands, N. Y. ARHT

†Knight's Fara of Glendale	Jr2	173	Mar	868	43	5417	247

§Taylor, William M., Glendale Guernsey Farm, Slingerlands, N. Y. ARHT

†Count's Celeste of Glendale	Jr2	182	Mar	689	35	5032	245
†Count's Rosamel of Glendale	Jr2	144	Mar	797	38	4417	216
*†Fayre Abundance of Glendale	Jr4	145	Feb	1089	40	6329	246
†Fayre Alice of Glendale	Sr2	305	Feb	83	6	8029	434
*†Fayre Amelia of Glendale	Sr4	67	Mar	1499	65	3278	149
S. Jardine's Ace of Glendale		D. Mary Lucy of Glendale					
*†Fayre Arvine of Glendale	Sr4	187	Mar	1085	49	7840	320
*†Freda Rilma of Glendale	7	212	Mar	906	43	8611	412
†Maple Lane Sheik's Dorothy	Jr2	164	Mar	781	39	4771	253
*†Princess Kathy of Glendale	Sr2	160	Mar	916	47	5453	260
†Princess Rose of Glendale	Jr2	196	Mar	774	36	5965	245
†Princess Valley Christine	Jr3	51	Mar	1001	48	1579	73
S. Sterlingold Levity's Prince		D. Valley Christine					
†Princess Vivian of Glendale	Jr2	189	Mar	701	37	5449	262
*†Vena of Glendale	Jr4	21	Mar	1004	59		
S. Circleview Custer		D. Velma of Glendale					
*†Violet Rilma of Glendale	7	173	Mar	842	41	6065	300

Tenney, Daniel G., Est., Rockingham Farm, Salem, N. H.

*Blakeford Elegant	5	264	Mar	1339	70	12159	628
*Elmhaven Starboy's Araminta	6	194	Mar	1309	56	9841	446
*Mainstone Queen Patience	5	163	Mar	1428	64	8100	377
*¶Rockingham Charming Constance	5	305	Mar	700	49	9092	519
*Rockingham Content	Sr3	365	Jan	438	26	13458	695
*Rockingham Gaiety	Sr4	136	Mar	1442	81	6646	362
*Rockingham Her Highness	Sr2	155	Mar	857	48	4576	231
*Rockingham Hollevity	7	365	Mar	936	58	14322	769
*Rockingham Pollyanna	Sr4	180	Mar	1224	72	7572	419
¶Rockingham Portia	Jr2	37	Mar	1067	53	1230	62
S. Rockingham Premier		D. Rockingham Hollistar Anne					
†Rockingham Pre-Holly	Jr3	142	Mar	1109	55	5124	250
†Rockingham Pre-Ultra	Sr3	299	Mar	1039	56	12173	610
*Rockingham Recon	Jr3	137	Mar	1377	71	6435	334
*Rockingham Refine	5	256	Mar	1181	66	11698	605
*¶Rockingham Reflect	Jr3	29	Mar	1380	68		
S. Rockingham Reliance		D. Rockingham Finesse					
Rockingham Relicon	Jr2	304	Mar	971	62	10410	579
Rockingham Reline	Sr2	365	Mar	228	11	12646	611
¶Rockingham Reverie	Jr3	57	Mar	1267	53	2221	93
S. Rockingham Reliance		D. Rockingham Princess Bonnie					
†Rockingham Unique	Jr3	146	Mar	923	44	4534	231
¶Tarbell Gallant Ellin	Jr2	135	Mar	1021	56	4682	238

§Thomson, Milton, Windfall Farm, Walton, N. Y. ARHT

†Windfall King's Bopeep	Sr2	211	Mar	711	35	5363	255
S. McDonald Farms King Kris		D. Windfall Indicator's Mannkin					

§Thomson, Milton, Mr. & Mrs., Windfall Farm, Walton, N. Y. ARHT

*†Damian Zona Rose of Lucusts	6	305	Dec	568	25	12554	499
*†Hansenarea Lucinda	5	110	Mar	1272	66	4920	234
†Windfall Indicator's Inez	Sr2	182	Mar	649	35	4317	227
†Windfall Indicator's Kathy	Sr2	134	Jan	760	38	3696	176
S. McDonald Farms Indicator		D. Windfall Kathryn					
†Windfall Indicator's Sunshine	Jr3	145	Mar	683	38	3904	204
S. McDonald Farms Indicator		D. Steorra of Woodside					
†Windfall King's Flute	Jr2	59	Jan	857	35	1687	69
s. McDonald Farms King Kris		D. Demon's Ida of Pine Grove					
†Windfall King's Goldy	Sr2	138	Mar	694	35	3648	176
S. McDonald Farms King Kris		D. Medal of Woodside					
†Windfall King's Heiress	Sr2	194	Mar	683	42	5200	283
†Windfall King's Kathryn	Jr2	72	Jan	783	37	1960	94
†Windfall King's Prunella	Sr2	218	Mar	650	39	5693	300
*†Windfall Victor's Zona Rose	Sr3	145	Mar	1254	64	6733	320
s. Damian Victor of Ridglydale		D. Damian Zona Rose of Locusts					
*†Worth of Woodside	6	144	Mar	1154	54	6882	302
S. McDonald Farms Gold Star		D. Mannikin of Woodside					

Thorncroft Company, The, Thorncroft Farm, Wicomico Church, Va. ARHT

¶Coker Maxim's Diana	Sr2	305	Feb	79	5	7680	421
¶Friendship Renown B. Gem	Sr4	305	Feb	47	2	10239	489
¶Green Acres Maid	Sr4	305	Feb	211	9	9687	470
¶Green Acres Patsy	Sr2	305	Feb	366	20	9030	400
¶Luelabell of Little Baltimore	5	305	Jan	481	22	12778	573
¶Master's Bessie Beatrice	Sr4	305	Jan	27	1	10523	502
¶Master's Ruby	Sr2	305	Mar	19		8991	382

Thornton, R. Udell, High Hill Farm, North Dartmouth, Mass.

¶Charlescote Countess	Sr2	149	Mar	1377	60	6907	284
*Dreamwold Connie Lou	7	54	Mar	1235	50	2106	93
S. Grafton's Pioneer		D. Dreamwold Connie 2d					
¶Flying Horse Ruler's Tulip	Jr2	197	Mar	871	49	6381	312
Forges F. H. Queen	Jr2	365	Mar	517	29	12195	619
¶Forges F. H. Rosea	Jr2	139	Mar	1063	54	5043	244
High Hill Charlotte	Jr2	365	Mar	337	20	10563	574
¶High Hill F. Alice	Sr2	87	Mar	984	43	2916	124
S. Argilla Furlough		D. Windfield's Tilly					
¶High Hill Furleen	Jr2	289	Feb	880	44	10712	534
¶High Hill Furtoria	Jr2	151	Mar	1138	52	5843	245
S. Argilla Furlough		D. Quittacas Zoria					
*High Hill Philann	Sr3	104	Mar	1371	43	4747	173
S. Argilla Philosopher		D. Westfield Golden Evalyn					
¶High Hill Senrissa	Sr2	197	Mar	865	44	6208	312
*Minnie Fair Royal	6	221	Feb	780	40	8333	379
*Savery's Bess	Jr3	80	Mar	1162	48	3203	139
S. Grafton's Pioneer		D. Savery's Pauline					
*Savery's Colla	5	365	Feb	60	3	11163	621
¶Wadsworth Pride's Errant	Sr2	135	Feb	962	47	5047	235
Winlochan Martha	Jr3	90	Mar	976	45	3243	140
S. Hill Girt Masterpiece		D. Winlochan Princess Pat					

§Thurston, Herbert F., Est., Thurston's Farms, Summitville, Ind. ARHT

Thurston Farms Lavina's Lou	Sr2	157	Feb	813	47	5143	248
Thurston Farms Princess Audrey	Jr2	128	Jan	779	36	3908	155

§Thurston, Herbert F. & Kitley, Dale, Thurston's Farms, Summitville, Ind. ARHT

*Nellie's Royal Dame	Sr3	362	Feb	225	12	10843	501

§Thurston, Ralph H. & Joe, Thurston's Farms, Summitville, Ind. ARHT

Thurston Farms Queen Linda	Jr2	59	Feb	841	35	1718	77
S. Green Manor Pharaoh		D. Veronica of Lilly Creek					

§Thurston, Ralph H. & John F., Thurston's Farms, Summitville, Ind. ARHT

*Thurston Farms Queen Ann	Sr3	55	Dec	907	44	1813	88
S. Green Manor Pharaoh		D. Valor's Audrey					

§Th irston, Ralph H. & Mildred Joan, Thurston's Farms, Summitville, Ind. ARHT

*Thurston Farms Countess	5	86	Jan	1115	48	3527	150
S. Welcome In Forward's Eden		D. Portia's Shiela					

§Todd, Burton H., Mr. & Mrs., Elm Lane Farm, Fresno, Calif. ARHT

*†Dorella Dandy's Marigold	Sr4	111	Jan	780	41	3491	178
*†Elm Lane Barberry	5	305	Mar	323	17	9395	431
*†Elm Lane Blue Bell's Violet	5	305	Feb	95	8	7376	340
*†Elm Lane Dianthus	Jr3	32	Mar	1029	52	1057	54
s. McDonald Farms Fashion		D. San Carlos Dorella					
†Elm Lane Fennel	Sr2	165	Mar	890	41	5712	279
†Elm Lane Foxglove	Jr2	69	Mar	939	42	2069	93
s. Elm Lane Valor		D. Elm Lane Fernanda					
†Elm Lane Golden Glow	6	74	Mar	1367	57	3080	153
S. Cameo Lilly's Developer		D. Cameo Symphony					
*†Elm Lane Heather	7	114	Mar	1624	75	6533	300
*†Elm Lane Marguerite	Sr3	67	Mar	1140	50	2576	121
s. McDonald Farms Fashion		D. Fresno Melvin's Zelma					
*†Elm Lane Pride	Jr2	305	Feb	145	8	8453	407
*†Elm Lane Rosalie	Sr3	122	Feb	935	44	4491	212
†Elm Lane Rose Ida	Jr2	155	Mar	689	38	4164	207
†Elm Lane Sage	Jr2	119	Mar	874	35	3773	156
†Elm Lane Salvia	Jr2	108	Mar	1039	43	3529	149
*†Elm Lane Thelma's Rose Bud	Jr4	305	Feb	142	7	8243	356
*†Elm Lane Zinnia	7	305	Mar	103	6	8724	487
*†McDonald Farms King's Leah	Sr4	34	Mar	1284	60	1382	64
s. Myhaven King		D. Fairlawn H. Etna					
*†San Carlos Diana	Jr4	305	Mar	329	17	8430	407

§Tuttle, Jesse E., Springdale Farm, West York, Ill. ARHT

*†Alert Margaret Glow	Sr4	270	Nov	329	21	5800	298
†Tuttle's Linda S. Angel	Jr2	36	Feb	1003	57	1312	75
s. Boulder Bridge Symbol		D. Springdale Linda					
*†Tuttle's Winnie	Jr4	56	Feb	1135	47	2276	107
s. Boulder Bridge Marshall		D. Champion Joan Bess					

§Tuttle, Jesse E. & Son, Springdale Farm, West York, Ill. ARHT

†Lincoln Heights Vivian	Sr3	305	Jan	77	5	7507	411
†Ostrodka's Hiawatha's Eileen	5	58	Jan	922	48	1783	91
S. St. Albans Valiant Hiawatha		D. Ostrodka's Eileen					

§Van de Kamp's Holland Dutch Bakers, Incorporated, Van de Kamp's Guernsey Farm, Chino, Calif. ARHT

†Van de Kamp Lancaster's Neoma
Jr3 110 Mar 898 50 3518 186
†Van de Kamp Sugar's Barbara Sr3 124 Mar 1064 50 5058 236
†Van de Kamp Wistar's Giralda Jr3 110 Mar 1110 53 4356 209
†Van de Kamp Wistar's Hattie Sr2 59 Mar 1276 60 2461 116
S. Normandy Prince Wistar D. Pine Manor King's Heritage
*†Van de Kamp Wistar's Melinda Jr3 75 Mar 1098 47 3127 135
S. Normandy Prince Wistar D. Rancho Nicasio Champ's Midget
Van de Kamp Wistar's Vernette Jr2 304 Mar 731 41 8245 427
†Van de Kamp Wistar's Wanda Jr2 305 Mar 26 1 8966 452

§Vincent, John L., Cloverdale Farm, Chico, Calif.

*†Tarnigan Pal Sweetheart Sr4 127 Mar 1368 68 6425 303

§Vincent, L. E., Cloverdale Farm, Chico, Calif.

*†Bell's Bonnie of Cloverdale 5 212 Mar 1044 46 8376 396
*†Caramas Royal Joyce 8 201 Jan 847 41 7029 355
†Cloverdale Beauty's K. Beebe Jr4 230 Mar 746 43 7005 339
†Cloverdale Bonnie's K. Bee Jr2 230 Mar 762 43 6002 336
*†Cloverdale Ella Belle K Esther Jr3 230 Mar 792 42 7545 400
†Cloverdale Fannie's K. Flirt Sr2 294 Mar 608 35 7848 385
†Cloverdale Folly's K. Frolic Sr2 231 Mar 697 37 6245 326
*†Cloverdale Isobella K. Ina Sr3 305 Mar 200 13 8416 433
†Cloverdale Lady's K. Linda Sr2 249 Mar 929 40 8105 343
†Cloverdale Mable's K Margie Sr2 305 Feb 176 9 9059 416
†Cloverdale Mandy's K. Minty Sr3 129 Mar 1063 49 4885 213
†Cloverdale Mary W. Marty Jr2 151 Mar 802 39 4381 208
Cloverdale Pacific's Clayrelia Sr3 365 Feb 272 16 8247 413
†Cloverdale Penny's W. Pat Jr2 187 Mar 772 36 5374 242
†Cloverdale W. Fannie Jr2 117 Mar 729 41 3023 157
S. Raemelton Levity Wisdom D. Flapper Fannie of Tumac's Farm
†Cloverdale W. Goldie Jr2 111 Mar 718 38 2750 141
S. Raemelton Levity Wisdom D. Bear Canyon's Goldie
*†Ely's Maida of Cloverdale 6 184 Jan 845 40 7079 325
*†Kay's Kittie of Cloverdale 5 151 Mar 1014 52 5681 287
*†Majorette Mazy of Tumac Farm 9 239 Mar 798 42 7833 411
Raemelton Beth Sr2 365 Feb 409 23 10492 495

Virginia Conference Orphanage of the Methodist Church, Richmond, Va. ARHT

*¶Chenar's Folly 8 167 Jan 842 44 5468 234
*Rosalie of Pioneer Point 10 196 Feb 838 47 7164 331
Victor Fascinator's Camilla Sr2 176 Jan 817 45 5122 248
Victor Fascinator's Emma Lou Jr3 59 Feb 1018 59 2026 109
S. McDonald Farms Fascinator D. Lucerne's Emma Lucy
Vicor's Clara Lee 6 98 Feb 1444 61 4997 252
Vicor's Fascinator's Marline 6 67 Feb 1452 65 3270 162
S. McDonald Farms Fascinator D. Marquis' Janet
Vicor's Fascinator's Mary 5 146 Jan 959 52 5517 290
S. McDonald Farms Fascinator D. Vicor's Mabelle
*Vicor's Fascinator's Red Girl 6 164 Feb 1140 53 6591 319
S. McDonald Farms Fascinator D. Bryncoed's Best Girl
*Vicor's Jenaveve 7 76 Feb 1223 55 3386 148
S. McDonald Farms Fascinator D. Jewel of Pioneer Point
Vicor's Joyful Jane Sr2 90 Feb 963 41 3166 146
Vicor's Viking LaBelle 5 171 Feb 948 53 6759 362
S. Riegeldale Emory's Viking D. Bowles' La Verne
*Victor's Violet 7 169 Feb 1002 51 6665 333
S. Midview William D. Rosalie of Pioneer Point

§Vogt, H. F., Sunny Dale Farm, Waukesha, Wis.

*Sunny Dale Farm Rita 5 94 Feb 1229 45 4607 181
Sunny Dale Farm Sue Sr3 115 Mar 1473 55 5907 221
Sunny Dale Jane Betty Sr2 174 Mar 725 36 5179 248

Wagg, W. H., Wilise Farms, Bloomfield, Ky.

†Wilise Farms' Dairy Maid Jr2 37 Jan 903 36 1055 42
S. Red Cross Maxim's Primate D. June of Pine Ridge
†Wilise Farm's Maxim's Queen Sr3 79 Jan 985 45 2808 132

Walker, G. B., Walker Farms, Stoneville, Miss.

¶Crystal King's Sally Jr2 146 Mar 1194 49 5391 240
*†Langwater Hilda 8 31 Mar 1500 64
S. Blakeford Ambition D. Langwater Helga
*†Lea Miss Flower Girl 6 305 Feb 47 2 6748 311
†Lea Miss Marion 6 86 Mar 1171 49 3374 148
†Lea Miss Phoebe 5 116 Mar 1294 61 5407 245
*†Lea Miss Thekla 7 46 Mar 1464 66 2098 99
S. Langwater Monologue D. Green Meads Queen Thekla
¶Lea Miss Thesis 6 305 Mar 342 16 12090 531
¶Stoneville Judy 10 149 Mar 1198 56 6651 328
¶Walker Farms Barnard Janina Jr2 117 Mar 903 49 3861 199
†Walker Farms Barnard's Gwen Sr4 23 Mar 827 40
S. Riegeldale Mck Barnard D. Walker Royal Governess
Walker Farms Barnard's Nymph Jr3 365 Feb 737 41 11038 568
*Walker Farms Barnard's Rosie Sr4 365 Feb 221 12 11384 584
¶Walker Farms Delta Clarice Sr3 64 Mar 1805 74 3559 149
S. Walker Royal Paul D. Arden Footprint Clara
Walker Farms Foremost Janella Jr2 104 Mar 1046 48 3430 157
¶Walker Farms Lady Barb Jr2 239 Mar 828 40 6693 328
†Walker Farms Lady Gem Sr2 130 Mar 903 49 4271 214
†Walker Farms Maestro's Babe Jr4 305 Mar 139 7 9807 479
Walker Farms Maestro's Fancy Sr4 365 Feb 139 10 10046 567
*Walker Farms Majesty's Fairlie 5 365 Feb 349 24 10366 555
†Walker Farms Miss Willie Sr4 149 Mar 862 41 4879 236
¶Walker Farms Piper Nimble Sr2 265 Mar 1242 62 10709 521
Walker Farms Piper Norine Sr2 59 Mar 1261 57 2303 101
S. Flying Horse Royal Piper D. Lea Lady Nancy
*¶Walker Farms Piper's Hazel 6 305 Jan 573 34 12419 631
*†Walker Farms Piper's Lucy 5 144 Mar 1053 54 5394 266
*¶Walker Farms Piper's Utilight 7 149 Mar 1151 52 5688 272
*¶Walker Farms Piper's Ultistar 7 151 Mar 1304 73 7152 423
¶Walker Farms Piper's Vicky Jr3 305 Feb 90 6 8581 443
¶Walker Farms Piper Welcome Jr2 68 Mar 1242 55 2615 113
S. Flying Horse Royal Piper D. Lea Miss Welcome
¶Walker Farms Son's Junita Jr4 305 Mar 224 12 9442 479
¶Walker Farms Standard Ultiray Jr2 90 Mar 1342 61 3825 174
*†Walker Royal Belle 7 305 Jan 600 32 9504 448
*Walker Royal Jay 7 202 Mar 1188 55 7901 387
*¶Walker Royal Lass 7 90 Mar 1303 56 4004 178
S. Flying Horse Royal Piper D. Lonicera Maxim Lil

Walker, G. B. & Sons, Walker Farms, Stoneville, Miss.

*Coronation Levity Martha 6 191 Mar 1234 59 7829 337
Gayoso Heiress 6 365 Feb 677 41 12726 663

Walker, M. W., Walker's Cloverland Dairy, Alexandria, La.

Cloverland Maxim K. Charm 5 365 Jan 682 33 13159 598
¶Cloverland Maxim Pri. Celeste Sr3 196 Mar 1061 51 6876 341
S. Quail Roost Celeste's Primax D. Sunshine's Lucky Cleo
Cloverland Maxim Velma Jr4 286 Mar 1028 53 9903 501
S. Quail Roost Celeste's Primax D. Green Hill's Dictator's Nan
Gayoso Democrat's Maiden Jr2 38 Mar 1124 47 1392 58
S. Gayoso Coronation Levity D. Burch's Butterfat Mary
Green Hill's Dictator's Nan 6 307 Mar 1125 59 11798 574
¶Henslee Farms Urban Fandora Jr3 118 Mar 1030 50 4374 221
S. Caumsett Patrician D. Caumsett Eastern Fan
Hillbright Lady 5 241 Dec 940 45 8935 394
Rosalie of Beaver Creek 7 317 Sept 863 40 11669 518
Ruayne Judas' Violet Sr2 317 Mar 998 52 10528 520

Watton, Alfred M. & Nelson B., February Hill Farm, Chalfont, Pa. ARHT

February Hill Primrose Sr2 73 Oct 812 43 2123 100

Weaver, Virgil C., Villa Crest Farm, Goshen, Ind. ARHT

*¶Villa Crest Favor Jr4 305 Jan 200 13 12937 683
†Villa Crest King's Joyce Jr4 25 Feb 1005 45
S. Villa Crest Levity King D. Villa Crest Jane
Villa Crest King's Lilybud Sr3 36 Feb 1326 59 1603 73
S. Villa Crest Levity King D. Villa Crest Lilybloom

Wescott, L. B., Mulhocaway Farm, Clinton, N. J. ARHT

*¶Arch Lane Butterfat Belle 5 292 Mar 998 46 12307 518
*†Arch Lane Butterfat Norabelle Sr4 149 Mar 958 50 5271 283
*†Butterfat Neptune's Pandora 5 121 Mar 1054 49 4651 223
*†Butterfat Sequel Janice 9 305 Mar 68 3 10622 503
*†Chedco Viola 6 87 Mar 1267 59 3825 187
*†Clearland Herod's Venus Jr4 305 Mar 313 18 10369 543
*†Fairie's Spring Beauty Sr4 52 Mar 1544 71 2486 114
S. Mulhocaway Butterfat Midas D. Sunshine's Fairie Ann
*†Lawnsett Laura 7 271 Mar 815 45 9171 467
¶Master's Dilley Jr2 305 Feb 667 35 13315 653
†Mulhocaway Blazing Julie Jr2 305 Feb 43 1 8116 354
*¶Mulhocaway Brunhilda Butterfat 5 87 Mar 1854 74 4900 217
S. Clara's Butterfat D. Hilltop Butterfat Hilda
*¶Mulhocaway Butterfat Arum Sr4 305 Feb 903 52 13294 703
*†Mulhocaway Butterfat C Cupola Sr4 60 Mar 1206 69 2391 142
S. Two Brooks Carillon D. Mulhocaway Butterfat Pagoda
*†Mulhocaway Butterfat C Fate Jr4 305 Mar 40 2 8336 420
*†Mulhocaway Butterfat C Violet Jr4 119 Mar 1070 53 4578 235
*¶Mulhocaway Butterfat Delphia 5 58 Mar 1680 82 3614 201
S. Clara's Heartsease Butterfat D. Mulhocaway Sibyl G
*†Mulhocaway Butterfat Ena 6 47 Mar 1394 67 2136 103
S. Clara's Heartsease Butterfat D. Vanity's Jean of Farview
*†Mulhocaway Butterfat Holly 10 282 Mar 945 48 11654 543
*¶Mulhocaway Butterfat Hollyhock
Jr4 305 Feb 298 16 12470 584
*¶Mulhocaway Butterfat Jill 10 47 Feb 1437 58 2245 90
S. Hilltop Butterfat D. Mulhocaway La Jewel
*†Mulhocaway Butterfat Juliet 5 152 Mar 902 47 5183 269
*†Mulhocaway Butterfat Lilac 10 38 Mar 1913 95 2253 112
S. Hilltop Butterfat D. Lilla's Rose of Maple View
*†Mulhocaway Butterfat Marie 5 197 Mar 784 46 6108 349
*†Mulhocaway Butterfat Mayhap 10 305 Mar 455 23 10668 487
*†Mulhocaway Butterfat Miranda 9 206 Mar 1079 47 8638 382
¶Mulhocaway Butterfat Quibble Jr2 117 Mar 1476 63 5454 218
*†Mulhocaway Butterfat Rose 9 85 Mar 1433 68 3872 201
S. Hilltop Butterfat D. Mulhocaway Rosebud
*†Mulhocaway Butterfat Sabine 5 55 Mar 1423 77 2486 135
S. Clara's Heartsease Butterfat D. Beechwood Sabina
*†Mulhocaway Butterfat Signa 6 98 Mar 1249 63 4322 219
*†Mulhocaway Butterfat's Rosie 7 190 Mar 708 45 6613 394
†Mulhocaway Butterfat Trivia Jr2 95 Mar 862 48 2799 148
*†Mulhocaway Cherub's Choice 8 232 Mar 678 41 6710 368
*†Mulhocaway Coral Butterfat 7 158 Mar 1160 54 6694 351
*¶Mulhocaway Dorine S. Jr2 133 Mar 998 50 4608 217
†Mulhocaway Golden Fun Jr2 305 Mar 148 7 7677 390
¶Mulhocaway Golden Hollihead Jr3 91 Mar 1702 76 4641 222
¶Mulhocaway Golden Joan Sr2 162 Mar 1018 51 5805 293
†Mulhocaway Golden Margie Jr3 93 Mar 819 40 2694 144
†Mulhocaway Golden Miracle Sr2 288 Feb 714 35 8739 408
*†Mulhocaway Golden Musetta Jr3 110 Mar 1048 48 4528 203
*¶Mulhocaway Golden Pat Sr2 159 Mar 1320 67 6926 330
†Mulhocaway Golden Posie Jr2 301 Mar 691 40 8583 458
*†Mulhocaway Golden Song Jr3 68 Mar 1435 64 3151 158
S. Mulhocaway Butterfat Midas D. Mulhocaway Butterfat Melody
*†Mulhocaway Golly G 8 77 Mar 1289 56 3273 142
S. Hilltop Governor Butterfat D. Rockingham Hollirose
*†Mulhocaway Io Butterfat 6 214 Mar 1169 56 8949 416
*†Mulhocaway Jester's Callidora 7 169 Mar 928 42 6445 263
*†Mulhocaway Jester's Julip 7 227 Mar 812 44 8455 438
*†Mulhocaway Lily C 8 75 Feb 1089 49 3241 142
¶Mulhocaway Marvelous Bellona Sr3 168 Mar 1179 55 6682 297
*†Mulhocaway Marvelous Edna Sr3 305 Mar 396 23 7363 378
*†Mulhocaway Marvelous Marina 6 159 Mar 1071 46 6426 311
*†Mulhocaway Marvelous Tinsel 6 130 Mar 1239 53 5897 256
*†Mulhocaway Oberon's Doxie Sr3 56 Mar 1352 72 2487 133
S. Butterfat Oberon D. Mulhocaway Double C. Dixie
*†Mulhocaway Oberon's Preferred Sr3 305 Jan 280 14 8775 426
*†Mulhocaway Prism G. 8 88 Mar 1406 66 4281 220
†Mulhocaway Rockanna S. Jr2 185 Mar 821 42 5495 276
*†Mulhocaway Southern C 8 305 Feb 278 17 7535 396
†Mulhocaway Trillium Sr2 89 Feb 563 35 1950 120
†Mulhocaway Triwell Sr2 82 Mar 648 37 2118 121
S. Mulhocaway Butterfat Tertuis D. Clearland Herod's Venus
*¶Mulhocaway Venus C 5 127 Mar 1613 76 6829 356
*†Ruebury Phlox 8 220 Mar 986 54 8641 444
†Spruce Run Chief's Flirtation Sr2 260 Mar 665 38 7113 379
*†Stadacona Blueing 9 213 Mar 1183 63 9702 441
*†Stadacona Judy 8 154 Mar 1066 50 6014 276
*†Two Brooks C Kate 7 305 Mar 454 26 9231 464
*†Western Glow Butterfat Lark 12 141 Mar 1049 49 5483 241
*¶Yellow Creek Charity's Vera 5 305 Mar 57 3 11711 659
*†Yellow Creek King's Beauty 9 83 Mar 1615 75 4249 212
S. Yellow Creek Meadow King D. Yellow Creek Butterfat Beauty

§Westerberg, H. R., Mr. & Mrs., Happy Rogue Farm, Ashland, Oregon.

*†Golden Georgia Sr4 305 Mar 92 5 9293 388
Happy Rogue Gold's Fawn Jr3 365 Mar 415 23 8069 382
Happy Rogue Suezee Sr4 365 Mar 307 19 8501 478
†Happy Rogue Vic's Bloom Jr2 305 Mar 204 10 8523 417

†Happy Rogue Vic's Sadie	Jr2	305	Mar	132	6	8867	427
*†Trudy of Belle-Acres	5	305	Feb	335	20	9899	489

§Westerberg, Richard. Happy Rogue Farm. Ashland, Oregon.

†Happy Rogue Gold's Patricia	Sr2	305	Mar	92	4	8068	388

§Western Glow Farms, Incorporated. Bow, Wash. ARHT

*†Avondale Gem	Sr4	259	Feb	753	42	10835	520
†Chuckanut Piney	8	283	Oct	244	8	10761	504
†Potlatch Phyllis Princess	6	297	Aug	676	37	10578	544
†Western Glow Bea O'War	Jr2	123	Feb	919	57	4498	257
s. Western Glow Man O'War	D. Western Glow Bonniebee						
*†Western Glow Butterfat Miss	11	234	Feb	1348	76	12589	623
s. Hilltop Butterfat Count	D. Autocrat's Masher Maid						
*†Western Glow Janie	7	280	Oct	1008	54	13269	657
†Western Glow Lark O'War	Jr2	142	Feb	890	49	5284	267
s. Western Glow Man O'War	D. Western Glow Royal Lark						
†Western Glow Lil O'War	Jr2	143	Feb	984	54	5559	261
s. Western Glow Man O'War	D. Bel Terra Lilly						
†Western Glow Markee O'War	Jr2	151	Feb	915	56	5677	308
s. Western Glow Man O'War	D. Cascade Miracle						
†Western Glow Merry Lee	Sr2	86	Feb	1101	56	3181	182
s. Western Glow Marymost	D. Giant Cedar Star Lily						
†Western Glow Merry Maid	Sr2	46	Feb	1309	69	2068	109
s. Western Glow Marymost	D. Western Glow Royal Maid						
*†Western Glow Mistress	8	305	Jan	505	30	12106	612
*†Western Glow Royal Duty	Sr3	182	Feb	1088	56	8859	422
s. Silver Forest May Royal	D. Western Glow Dutiful						
*†Western Glow Royal Lark	5	194	Feb	1055	56	9137	448
s. Silver Forest May Royal	D. Western Glow Butterfat Lark						
*†Western Glow Royal Melba	5	187	Feb	1003	68	8101	477
s. Silver Forest May Royal	D. Western Glow Butterfat Miss						
†Western Glow Royal Mischief	Jr3	192	Feb	900	58	6955	387
s. Western Glow May's Royal	D. Cascade Miracle						

Weyenberg, F. L., Mrs., "Wey Acres," Thiensville, Wis. ARHT

*Curtiss Candy Levity Mary	6	187	Mar	1162	65	8001	399
*Curtiss Candy Noble Deborah	Jr4	220	Mar	941	48	8954	427
*Levity's Lovely Griselda	Sr3	68	Mar	1473	63	3357	149
s. Wey Acres Levity Valor	D. Gabriel's Lovely						
*Riegeldale Ben's Melba	Jr3	203	Mar	1080	58	8545	448
*Wey Acres Challenger's Hester	8	354	Jan	902	50	16272	740
*Wey Acres Grandee's May	9	340	Mar	1079	52	16822	795
¶Wey Acres Levity Andena	Jr2	267	Mar	974	48	8691	405
*Wey Acres Levity Kaytee	5	53	Mar	1821	81	3057	139
s. Coronation Levity Prince	D. Estelle's Kate						
Wey Acres Levity Maisie	Jr2	337	Dec	621	35	11065	505
*Wey Acres Levity Sherry	Sr4	175	Mar	1520	67	9808	440
*¶Wey Acres Prince's Ann	7	264	Mar	1174	56	12419	568
*¶Wey Acres Templar's Lil	5	296	Feb	1165	62	16076	775

§Whissen, A. C., Broadway, Va. ARHT

Guershaw Jubilee's Aldie	Sr4	172	Mar	842	46	5643	286

§Wildhaber, William T., Wildhaven Farms, Beatrice, Nebr. ARHT

†Eden F. Fad	Sr2	305	Sept	12		6551	348
†Marietta Knight	Sr3	207	Dec	66	3	6618	357
†Vera of Centerville	Jr2	305	Jan	275	16	6147	272
†Wildhaven Honored Trixy	Jr2	305	Sept	8		4623	227
s. McDonald Farms Honored Knight	D. Tony Queen Bess						
†Wildhaven Petia's Radiant	Jr2	305	Mar	102	6	6550	343

§Williams, Homer & Chester, Wern Farms, Waukesha, Wis.

Gylden Laddie's Priscilla	Sr3	92	Jan	1063	45	3400	150
†Wern's Country Bess	5	305	Feb	188	10	8487	438
*Wern's Grandee's Evangeline	5	63	Feb	1380	76	3085	180
s. Rockingham Grandee	D. Wern Muiroc's Evangeline						
Wey Acres Levity Annie	Sr3	78	Jan	1076	53	2759	136
*Wern's Levity Lela	Sr4	83	Feb	1028	44	3398	144
s. Coronation Levity Prince	D. Wey Acres Grandee's Lela						

Woodhull, Mark J., Hullwood Farm, Angola, Ind.

Green Manor Queenetta	Sr4	309	Feb	784	40	11497	491
Hullwood Kolly	Sr2	133	Feb	785	45	4664	217
*Hullwood Levity Betsey	Jr4	52	Feb	1334	71	2429	133
s. Chedco Coronation Hullwood	D. Flying Horse Ruler's Betsey						
Hullwood Farm Levity Cherie	Jr2	365	Jan	184	11	10610	621
Hullwood Levity Echo	Sr2	365	Jan	768	43	12911	618
Hullwood Levity Rosalie	Jr3	365	Feb	503	29	11612	594
*¶McDonald Farms Her Kolly	Jr4	305	Jan	165	10	11008	603
*Pine Manor King's May	5	255	Feb	750	40	8406	394
Repelmar L. Florinda	Sr4	108	Feb	1258	63	5187	241
s. Gayhead's His Legatee	D. Douglaston Baroness Greenleaf						
*St. James Duke's Bertha	5	94	Feb	1208	64	4318	218
s. St. James Philosopher's Duke	D. St. James Count's Bessie						
Wey Acres Levity Millie	Jr3	52	Feb	1366	60	2533	107
s. Coronation Levity Prince	D. Royal Valor's May						

§Worthington, Alvin, Sunset View, Newtown, Pa. ARHT

*†Faith of Sunset View	5	192	Mar	825	51	6152	383
†Minuet of Sunset View	Sr2	255	Mar	709	35	6523	317
†Sunset View Gertie	Jr2	222	Mar	677	39	5736	318
†Sunset View Gracie	Jr2	212	Mar	686	39	6081	329
†Sunset View Lillian	Jr2	171	Mar	749	37	4548	226
*†Sunset View Lucky Lassie	Jr3	63	Mar	1144	52	2417	124
s. Coldspring's Noble's Francis	D. Bright Lass of Sunset View						

Yates, S. S., Saddleback Farm, Dorset, Vt. ARHT

Flying Horse General's Lute	Jr2	181	Feb	742	44	5570	286
*Maple Lane Steadfast's Golda	9	160	Mar	1334	59	7597	324
*Saddleback Bountiful	7	278	Mar	889	51	10151	515
Saddleback Diana	Jr3	101	Mar	954	58	3542	175
*Saddleback Dora	Sr4	365	Mar	57	2	13168	540
*Saddleback Doris	6	212	Mar	1177	55	9619	437
*Saddleback Faline	5	222	Mar	1166	47	11189	453
Saddleback Inez	Sr2	151	Mar	819	43	4438	207
*Saddleback Lily	6	151	Mar	1022	60	6507	348
*Saddleback Peony	5	365	Mar	323	18	12280	610
*Saddleback Prudence	10	212	Mar	1175	50	9007	365
Saddleback Rhoda	Jr2	47	Mar	1087	54	1672	81
s. Howland Nobleman	D. Savery's Reward						
S. S. A. Grace	Sr3	181	Mar	1190	63	7892	366

Young, A. J., Great Elm Farm, Rochester, N. H. ARHT

Great Elm Bessie	Jr2	243	Mar	861	46	7108	343
Great Elm C. Genevieve	Jr3	119	Mar	1673	77	6902	278
s. Groton House Caesar's Polinius	D. Piscataquog Genevieve						
*Great Elm Elm C. H. Bella	5	56	Feb	1513	76	3051	145
s. Groton House Caesar's Polinius	D. Great Elm His Bella						
Great Elm C. H. Rosette	Sr2	365	Jan	428	27	11599	600
Great Elm C. Roselle	Jr2	365	Jan	305	22	10289	593
Great Elm His Bloom	Sr2	365	Feb	711	40	10883	551
Great Elm His Doll	Jr2	365	Mar	86	5	10624	550
Great Elm Levity Glendie	Jr2	203	Mar	829	44	6983	338
Great Elm Levity Grace	Jr2	365	Mar	581	42	11982	685
*¶Palotterie Fair Royal	7	279	Feb	951	54	11763	638

Youngs, Arthur M., Wilgorlan Farm, Titusville, N. J. ARHT

*Flat Brook Her Heroine	Sr4	156	Mar	1077	61	6097	328
*¶Gardenville Melody Roberta	6	305	Feb	126	7	10671	575
*Glenburnie Glen's Lass	7	342	Mar	949	61	14239	764
Glengeran Butternut	Sr3	74	Mar	1891	86	4456	231
s. Brian Boru King's Sybarite	D. Glengeran Buttergirl						
*Lynbrook Fame's Perfection	6	270	Mar	1100	58	11229	566
*Normandy Fragrance	Sr4	309	Mar	882	50	10745	550
*Rycklaver Snowball	5	96	Mar	1636	85	4930	242
*Wilgorlan Farms Astor	Jr3	230	Mar	960	51	8201	435
Wilgorlan Farms Blossom	Jr2	193	Mar	933	52	6053	312
Wilgorlan Farms Carnation	Jr2	233	Mar	827	52	6199	363
Wilgorlan Farms Crystal	Jr2	94	Mar	1058	56	3327	162
s. Gardneville Coronation King	D. Pine Manor Creole						
Wilgorlan Farms Flora	Jr2	210	Mar	863	49	6338	348
Wilgorlan Farms Gilda	Sr2	95	Mar	1129	58	3486	180
s. Gardenville Coronation King	D. Maple Lane Steadfast's Gloria						
Wilgorlan Farms Helena	Jr2	127	Mar	939	53	4196	226
Wilgorlan Farms I. Ada	Jr3	365	Feb	474	28	10118	546
Wilgorlan Farms Marsha	Jr2	132	Mar	1095	59	4726	254
*Wilgorlan Farms M. Pauline	Sr4	186	Mar	869	47	6229	312
*Wilgorlan Farms Peerless Sue	5	215	Mar	974	52	8221	446
*Wilgorlan Farms Petal	Sr3	84	Mar	1179	59	3225	157
s. Hominy Hill King's Courageous	D. Brookside Farms Paula						
*Wilgorlan Farms P. Susie	Sr4	265	Mar	939	52	9862	507
*Wilgorlan Farms P. Toni	Sr4	229	Mar	959	59	8609	485
Wilgorlan Farms Secret	Jr2	255	Mar	807	44	7082	379
Wilgorlan Farms Starlight	Jr2	207	Mar	1051	57	1309	368
*Wilgorlan Farms Success	Sr3	161	Mar	978	55	5762	316
Wilgorlan Farms Superb	Jr2	234	Mar	839	44	6374	359
*Wilgorlan Farms Supreme	Sr3	112	Mar	1256	69	4737	238
Wilgorlan Farms Suzette	Jr2	229	Mar	883	46	6975	344
*Wilgorlan Farms Verbena	Sr3	114	Mar	1220	60	4697	221

Zimring, O. David, Sunset Glow Farm, Lombard, Ill. ARHT

*¶Greystone Miss May	7	264	Mar	820	40	8425	426
*Sunset Glow Faith	5	365	Mar	17		11164	549
*Sunset Glow Fancy	6	365	Mar	11		9283	470
*Sunset Glow Fandora	6	316	Mar	831	45	11114	545
*Sunset Glow Fantacy	6	295	Mar	740	42	8838	473
*Sunset Glow Glenda	5	335	Mar	14		6998	326
¶Sunset Glow Ice Queen	Sr2	305	Feb	73	4	6244	303
Sunset Glow Ideal	Sr2	365	Mar	8		9505	437
*¶Sunset Glow Ilka	Sr3	157	Mar	884	43	5148	217
*¶Sunset Glow Irma	Sr3	94	Mar	1053	55	3448	167
s. Sunset Glow Collegiate	D. Sunset Glow Finez						
*¶Woodacres Supreme R. Gem	5	103	Mar	1143	46	3939	188
s. McDonald Farms Supreme King	D. Kitchener Royal Topaz						

§Zornow, Theo. A. & Theo. J., Pittsford Farms, Pittsford, N. Y.

†Clarabelle of Allor Farm	Jr2	191	Mar	810	48	5606	293
†Gardenville Donna Bella	Sr3	111	Mar	1156	61	4435	213
†Gardenville H. Elizabeth	Sr3	209	Mar	741	46	6494	354
†Gardenville King's Adaline	Sr3	69	Mar	1322	61	2963	138
s. Gardenville Coronation King	D. Skyline Adaline						
*†Judy's King's Julie	Jr4	110	Mar	1281	58	4837	227
*†Mill Creek's Mariella	5	141	Mar	1084	63	5734	292
†One Spot of Pleasant View	5	80	Mar	800	48	2390	139
*†Pittsford Farms Isabel	Sr4	305	Feb	83	4	9001	402
†Pittsford Farms Lively	Sr2	157	Mar	897	39	4828	208
s. Howland Noble Knight	D. Venture's Lively of Red Osier						
†Pittsford Farms Marie	Jr2	73	Mar	942	44	2345	110
s. Maple Lawn's Chief Carib	D. Baron's Marie of Maple Lawn						
Pittsford Farms Woodside	Jr2	359	Mar	173	8	8750	396
†Trainer's Bravery's Crystal	Sr3	121	Mar	1038	47	4423	194
*†Trainer's Doris	5	305	Jan	34	1	6454	280
*†Trainer's Royal's Catherine	Jr4	179	Mar	1186	46	8807	341
*†Winbernie Fashion Emerald	6	162	Mar	1219	59	7296	313

Chat . . .

Richard H. Palmer and Joe F. Murray, Murfreesboro, Tenn., secured their first Guernseys at the recent Tennessee State Sale. Thirteen head were purchased as a nucleus for this new herd which will produce GOLDEN GUERNSEY for the Murfreesboro market.

During 1950, the dairy herd improvement associations in the country were at an all-time peak in numbers and enrollment of dairy cows. Bureau of Dairy Industry's recent report shows that on January 1, 1951, there were 2,143 dairy herd improvement units operating, with 42,949 herds and 1,816,615 cows on test.

W. W. Roark of Boulder, Colo., purchased Far West Courageous from the Richard Badger Estate of Salt Lake City, Utah. "Courageous" has produced some very sharp and typy heifers. He is a son of Western Glow Treasure and out of a daughter of Western Glow Dairy King. Mr. Roark has around 30 head of heifers.

◆ ◆ ◆ THE MARGIE FAMILY ◆ ◆ ◆

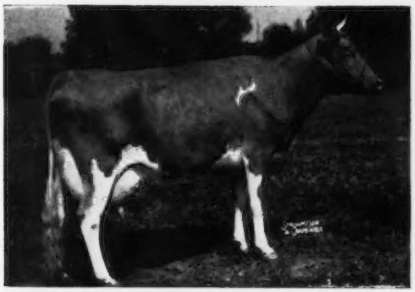

BAYVILLE MARGIE, VG '48 '49

8082—409—Sr2—305C—610

10657—516—Sr3—305C—915

14413—728—5yrs—365C

Sire: Bayville Glamour

Dam: Iceberg's Margie, 9279—512—G

2nd Dam: Jovial Margie

BAYVILLE MARGARET MARLENE, VG '49

11493—501—Jr2—305—915

15518—720—Sr3—365C

1st 2 Yrs., Southampton Parish Show, 1948.

1st 3 Yrs., Va. State Show, 1950.

1st Best Udder, Va. State Show and A.R.E., 1950. Sr. and Gr. Champion Female, A.R.E. and Va. State Show, 1950.

Sire: Bournedale General Mars

Dam: Bayville Margie
(see above)

BAYVILLE LEVITY MARGO

13415—631—Sr2—365C

Sire: Bournedale Abe's Rolic

Dam: Bayville Dimple Margaret
6408—301—Jr2—305—610

2nd Dam: Iceberg's Margie

3rd Dam: Jovial Margie

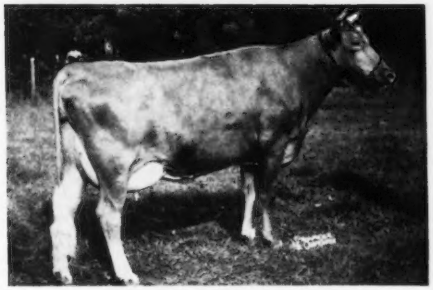

BAYVILLE MARGARET MARGUERITE

Has 8116—483—Sr2 in 292 days

1st 2 Yrs., A.R.E. and Va. State Show, 1950.

Sire: Bournedale General Mars

Dam: Bayville Fawn Marguerite
Has 8210—497—6yrs in 341 days

2nd Dam: Bayville Maxim's Margie

3rd Dam: Jovial Margie

The above cows are members of our Jovial Margie family. "Margie" was by Imp. Beda's Golden Sequel and out of a daughter of Rose Vista Raymost. Iceberg's Margie, a daughter of Jovial Margie, has just dropped her twelfth calf (heifer). There are 20 female members of this family here. This family is the right kind from which to select a herd sire.

FEDERAL ACCREDITED 339823 BANG'S FREE 719-530

BAYVILLE FARMS, INC. - Norfolk, Virginia

12 miles from Norfolk on Shore Drive to Virginia Beach.

C. F. BURROUGHS, President **P. O. Box 2491**

W. CLARK FLEMING, JR., Manager HILTON STALLINGS, Herd Manager H. S. SANDERS, Herdsman

APPROVED HERD IMPROVEMENT RECORDS

¶ Before a cow's name indicates reentry record.

Owner and Records	Age	Days In Milk	Number Milkings	Lbs. Milk	Lbs. B.Fat
Acker, W. H., Acker's Acres, Waterloo, Iowa.					
Drackers Monitor's Dimples	Jr2	241	482	6126	241
S. Meadow Lodge General Monitor D. Ringgold Tulip					
Drackers Monitor's Mary	Jr2	307	612	6823	359
S. Meadow Lodge General Monitor D. Ringgold Anna Marie					
Drackers Monitor's Pearl	Jr2	307	614	7312	386
S. Meadow Lodge General Monitor D. Meadow Lodge Kearl					
¶Highland Place Necia	5	305	609	7769	422
S. Highcroft Disraeli D. Highland Place Daisy May					
Shantituck Gen's Rubylou	Jr3	306	612	7502	398
S. Normandy General D. Shantituck Daisy's Ruby					
Alley, J. W., Shamrock Farm, Prichard, W. Va.					
Willow Valley Royal Rose	Jr2	305	610	6770	326
S. Graceland Bomber's Valor D. Bobby of Willow Valley					
Andrew, Frank W., Cedar Brook Farm, Bellville, Ohio.					
Pauline Patty's Majora	Sr2	306	612	6605	341
S. Raemelton Levity Major D. Walneta's Pauline's Patty					
Andrews, Frederick, Cedar Brook Farm, Bellville, Ohio.					
Joy's Pet's Majorette	Sr2	365	730	9281	416
S. Raemelton Levity Major D. Joy's Pet of Brookside					
Arizona, University of, Tucson, Ariz.					
¶U. of A. Amanda's Clardella	Sr3	141	282	3945	171
S. U. of A. Amanda's Claud D. U. of A. Lubas Gardella					
Astalosh, Frank, Hillcrest Farm, Pennington, N. J.					
Hillcrest Lass's Lolly	Sr2	323	646	9088	428
S. Langwater Marius D. Ironsides Laughter Lass					
¶Ironsides Laughter Lass	8	324	648	9711	419
S. Bright Lad's Valiant D. Camp's Laughter Fashion					
Astalosh, Paul, Jr., Hillcrest Farm, Pennington, N. J.					
¶Betsy Ann of Hillcrest Farm	5	331	662	10480	462
S. Langwater Marius D. Ironsides Glorious Petunia					
¶Hillcrest Queen Ann	Jr3	354	708	9307	483
S. Chief of Hillcrest Farm D. Rose Ann of Hillcrest Farm					
¶Mary Ann of Hillcrest Farm	6	365	730	10881	597
S. Langwater Marius D. Quester's Laughter Fashion					
Barczewski, Steven, Jr., La Grange Farm, Glasgow, Del.					
Beattie K. B. of Wittfiel	7	191	382	3797	155
S. King Billy of Wittfiel Farms D. Beattie Top of Wittfiel Farms					
Glory's Tiney of Lagrange	Sr3	250	494	8326	440
S. Berkley Model Chieftain D. Vulcan's Glory					
Susi's Pansy	5	290	574	8206	372
S. Delhaven Squire D. Lindy's Susi-Q.					
Beck, J. Lewis, Holtwood, Pa.					
Merit's Fern of Stomally	Jr3	316	632	7040	336
S. Hill Girt Ranger D. King's Merit					
Bengtson, Stanley C., Bengs-Best Ranch, Sebastopol, Calif.					
¶Bengs-Best Superb's Marie	Jr3	320	635	8851	479
S. Rancho Nicasio Lad's Superb D. Roamer Anchor's May					
¶Roamer Anchor's Ann Marie	7	329	630	12152	549
S. Roamer's Rose Anchor D. Roamer Reno's Jane Garden Ann					
Bentley, O. R. & Son, Suneslope Farm, Ames, Iowa.					
¶Suneslope's N. A. Elnora	Jr3	314	628	10821	499
S. Kenfleur's Nelson Alert D. Eliza of Suneslope					
Suneslope's Sy Elivee	Jr2	365	730	8462	493
S. Suneslope's A. P. Sylvester D. Suneslope's A. P. Eliva					
Beresford, James A., Tyrone Farm, Metamora, Mich.					
Langmeadow Modanna	Jr2	360	887	12182	571
S. Flying Horse Master's Monarch D. Langmeadow Redanna					
¶Ruth's Tyrone Sal	6	348	949	14473	699
S. Sunset Golden Huntsman D. Ruth C. of Tyrone Farm					
Borcherding, Albert & Son, Hillcrest Farm, Fredericksburg, Iowa.					
Hillcrest Corvette's Daisy	Jr2	326	652	8099	383
S. Bryan of Suneslope D. Guernseydale Corvette					
Bradford, Fred & R. D., Bradford's Dairy Farm, Alma, Mich.					
¶Bradford's Baby	7	365	730	13504	628
S. Queen's Rex of Cowham Farm D. Bradford's Opal					
¶Bradford's Dutchess	5	346	689	8966	510
S. Cesor Beauty Maxim D. Bradford's Nina					
¶Bradford's Frenchie	Sr3	365	730	10999	547
S. Bradford's Quince's Max D. Bradford's Arlene					
Bradford's Gem	Jr2	365	730	9741	488
S. Cowham Farm Bethel's Rex D. Bradford's Doll					
Bradford's Handy	Jr2	202	404	3380	180
S. Bradford's Quince's Max D. Bradford's Betty Pearl					
Rolling Acres Aggie	Sr4	347	687	8129	472
S. Argilla Revelle D. General's Agnes					
Breneman, John A., Willow Bend, Willow Street, Pa.					
¶Willow Bend's Barbara	Jr4	323	646	8760	426
S. Clora's Point Tor D. Sylvia of Willow Bend					
¶Willow Bend's Jewel	9	264	528	7346	321
S. Riverview King's Majesty D. Willow Bend's Fanny					
Brinkmeier, Martin S., Mart's Pride Farm, Pearl City, Ill.					
¶Mart's Pride Ann	Jr3	265	530	6024	286
S. Mart's Pride Rex D. Pedro's Princess Betty					
Brock, C. R., Clover Wreath Farm, Northford, Conn.					
¶Claribelle of Clover Wreath	Sr3	305	610	11338	515
S. Biscoe Ethan Clarence D. Biscoe Claribelle					
Clover Wreath Olivia	Jr2	333	666	8633	394
S. Chedco Vandal D. Elm Tree Olive					
¶Happy's Dotter	7	279	558	6353	290
S. Winnisquam Happy D. Rex's Dotter					
¶Valor's Kitty of Clan-Dell	5	252	504	6503	284
S. Storrs Supreme Valor D. Clan-Dell Arabella					
Buckingham, S. McLean, Mount Fair Farm, Watertown, Conn.					
¶Debenture's Holly of Mt. Fair	8	287	554	10890	508
S. McDonald Farms Debenture D. Golden Harvest Knight's Holly					
¶Loyalist's Rena	6	316	628	8576	463
S. Loyalist of Mt. Pleasant View D. Ruth of Mt. Pleasant View					
Mr. Dent's Walicia of Mt. Fair	Sr2	310	609	8078	385
S. Mt. Fair Mr. Dent D. Olympus' Walicia of Mt. Fair					
Mt. Fair Dent's Pride	Sr2	315	608	6644	355
S. Mt. Fair Mr. Dent D. Mt. Fair Pride					
Mt. Fair Master's Buttercup	Jr3	294	581	7769	413
S. Biscoe Heartsease Master D. Hillside Farm Buttercup					
Burns, Arthur C. & Sons, Darby Maple Farms, Milford Center, Ohio.					
Darby Maple Carrie	5	333	646	10637	464
S. Welcome-In Chadron D. Darby Maple Cynthia					
Darby Maple Cheer	Jr4	318	636	5955	271
S. Welcome-In Chadron D. Morrow's Folly					
Darby Maple Choice	5	326	652	10537	448
S. Welcome-In Chadron D. Welcome In Valor's Eunice					
Darby Maple Coed	5	314	628	7636	302
S. Welcome-In Chadron D. Darby Maple Betty					
Darby Maple Cornelia	6	326	652	7841	305
S. Welcome-In Chadron D. Burnt Pond's Theresa					
Darby Maple Creamcup	Jr2	365	730	6460	297
S. Welcome-In Chadron D. Welcome-In Sunnyside					
¶Darby Maple Polly	5	293	586	6544	356
S. Raemelton Corking Promoter D. Morrow's Folly					
Darby Maple Scarlet	Sr2	314	628	5874	261
S. Welcome In Forward's Supreme D. Darby Maple Carolyn					
Darby Maple Shirley	Jr2	334	668	5526	246
S. Welcome In Forward's Supreme D. Darby Maple Coed					
Darby Maple Sonia	Sr2	365	730	8434	392
S. Welcome In Forward's Supreme D. Darby Maple Fawn					
Darby Maple Style	Jr2	312	624	6906	340
S. Welcome In Forward's Supreme D. Way-Ellen Farms Czar's Emerita					
Darby Maple Sugar	Jr2	365	730	10326	435
S. Welcome In Forward's Supreme D. Darby Maple Colleen					
Darby Maple Sunny	Jr2	348	696	6663	315
S. Welcome In Forward's Supreme D. Darby Maple Cardinal					
Tuland Farms Janet	Jr2	336	654	4973	225
S. Foremost Manifold D. Tuland Farms Jane					
Callahan, H., Patton Valley Guernsey Farm, Gaston, Oregon.					
Beaverdale Arabella	17	295	590	7665	354
S. May's President of El Mere D. Marcella of Beaverdale					
¶Dora's Favorite Blossom	6	344	688	11869	678
S. Bonnibell Favorite D. Master King's Dora					
¶Patton Valley Jerry	Jr3	290	580	5880	303
S. Beauty's Pride Laddie D. Jerry of Oak Point					
¶Prize's Glitter Girl	7	314	628	8619	423
S. High Valley Joe D. Rilma's Prize					
Callis, Eugene M. & Esther P., Kennersley Farm, Church Hill, Md.					
¶Chieftain's Maris	7	365	730	10521	581
S. Broadland Chieftain D. Broadland Maris					
¶Elk Manor's Faithful	9	292	584	8308	441
S. Spar Hill Strongheart's King D. Faith of Little Baltimore					
Kennersley Charlotte	Jr2	148	296	1329	62
S. Blakeford Confident D. Kennersley Patrick's Charla					
¶Kennersley Chieftain's Cora	Jr4	293	586	9467	406
S. Broadland Chieftain D. Contender's Carita					
¶Kennersley Emblem's Peggy	Jr4	341	682	7866	373
S. Broadland Emblem D. Contender's Peg					
¶Kennersley Hero's Anne	Sr3	307	614	9298	446
S. Hero of Kennersley Farm D. Annabelle of Willow Hill					
¶Kennersley Hero's Gardenia	Jr4	245	490	6639	278
S. Hero of Kennersley Farm D. Gardenia of Willow Hill					
¶Kennersley Hero's Patsy	Sr3	333	666	6430	296
S. Hero of Kennersley Farm D. Republican's Lady Patricia					
Kennersley Lady Peg	Sr2	365	730	7240	313
S. Hero of Kennersley Farm D. Prince's Lady Pegeen					
Kennersley Marcia	Jr3	317	634	6517	326
S. Hero of Kennersley Farm D. Emblem's Locust Hill Marcella					
Kennersley Patrick's Anne	Sr3	325	650	7521	350
S. Erinton Patrick D. Corporal's Annabelle					
¶Kennersley's Arabella	Sr4	271	542	9788	402
S. Arabella's Benefactor D .Contender's Fanny					
Kennersley's Elizabeth	Jr3	365	730	6446	327
S. Blakeford Confident D. Emblem's Dorothy Elizabeth					
Kennersley's Garnet	Jr2	300	600	5334	263
S. Blakeford Confident D. Kennersley Hero's Gardenia					
Kennersley's Kathy	Jr2	302	604	7142	329
S. Hero of Kennersley Farm D. May's Honour's Kathleen					
Kennersley's Mable	Jr2	168	336	1540	75
S. Blakeford Confident D. Corporal's Mayola					
¶Kennersley's Opal	5	353	706	7701	368
S. Broadland Emblem D. Broadland Opal					
Kennersley's Precious	Jr2	345	690	6875	310
S. May Wort's Ambler D. Kennersley's Princetta					
Kennersley's Pride Lady	Jr2	290	580	7138	316
S. Blakeford Confident D. Princina of Elk Manor					
¶Kennersley's Winkum	Sr4	323	646	7527	361
S. Broadland Emblem D. Broadland Winkie					
¶Patrick's L. H. Patty	5	305	610	8693	382
S. Erinton Patrick D. Hannibal's Locust Hill Patty					

Patrick's Mavis Jr2 365 730 6950 304
S. Erinton Patrick D. Broadland Rex's Maris
Patrick's Princina Jr2 341 682 7975 355
S. Erinton Patrick D. Emblem's Locust Hill Princess
¶Princina of Elk Manor 6 359 718 10646 486
S. Valleywood Steadfast Hero D. Afri's Primrose of P. P.

Christensen, Ernest. Pleasant Point Guernsey Farm, Ferndale, Calif.
¶Loumorlen Dandy Eveline 12 355 710 10626 547
S. Roamer's Jim Dandy D. Elena of El Verano

Cleery, Howard, Washington, Iowa.
¶Julip of 4-View 6 306 612 8111 454
S. Kenfleur's Aron Alert D. Lucille of Four View

Clinton, Francis, Clinton Farm, Watkins, Minn.
¶Watkins Candy's Conchita 5 365 730 8465 405
S. Boulder Bridge Candidate D. Laudable Favorite of Watkins
Watkins Candy's Fairy Jr2 325 650 7633 412
S. Boulder Bridge Candidate D. Charming Monira of Watkins
Watkins Candy's Flower Jr2 300 600 8503 433
S. Boulder Bridge Candidate D. Watkins Moby's Bonita
¶Watkins Moby Bo Peep 6 311 622 9991 468
S. Watkins Moby Dick D. Charming Gloria of Watkins
Watkins Swami's Gentle Jr2 296 592 6283 314
S. Boulder Bridge Swami D. Charming Eileen of Watkins
Watkins Swami's Georgia Jr2 309 600 7275 352
S. Boulder Bridge Swami D. Watkins Candy's Devotion

Clouse, George A., Springhill Farm, Hastings, Mich.
¶Springhill Matilda of Hope 12 273 546 8571 387
S. Foreman's Major D. Star's Winona of Hope

Colby, Howard H., Colby Dale Farms, Romeo, Mich.
¶Beverly's Ajax Clover Blossom Sr4 313 626 11365 549
S. Loma Sensation's Ajax D. Cloverland Blossom
Langmeadow Abagail Jr4 284 568 9424 423
S. Cesor Pontiff's Anchor D. Langmeadow Country Belle
Langmeadow Ancona Jr4 339 678 12603 536
S. Cesor Pontiff's Anchor D. Langmeadow Redona
Langmeadow Marlene Jr3 330 660 10398 560
S. Flying Horse Master's Monarch D. Paragon Caroline

Cornick, Cloyd E., Canaan View, Mount Union, Iowa.
¶Czar's Lassie Czaress 10 336 672 10466 476
S. Land O Canaan Czar D. Czar's Ultra Lassie
Ladybelle of Canaan View Jr2 365 730 8861 349
S. Land O Canaan Superb D. Land O Canaan Lulubelle
¶Queen Anna Belle of North-Land 12 328 656 8494 390
S. Gordon Philip of Vandale D. Queen Victoria of North-Land

Darling, R. J., Perrysville, Ohio.
Fawn's Amy of Hillnook Sr2 305 610 7059 357
S. Raemelton Levity of Hillnook D. Buttercup's Patsy Fawn

Davis, Estel, Kern County Union High School Farm, Bakersfield, Calif.
Rancholm M. Carolyn Jr2 365 730 9984 505
S. Adohr Surrogate's Marino D. Rancholm Eldor's Carolyn

Dengler, Walter A., Jr., Wallaine Farm, Davenport, Iowa.
Carol's Carrie 6 301 602 10040 514
S. Ridglydale's Sunny Alert D. Caroline's Carol

Dengler, Warren C., Alfalfa Lawn Farm, Davenport, Iowa.
¶Crow's Lady Sara Sr2 365 730 5324 226
S. Old Farmstead Sunbeam's Jerry D. Serena of Hickory Hill
¶Mary's Belle of Avondale Jr3 347 694 9634 415
S. Boulder Bridge Steward D. Senorita's Mary of Avondale
Wey Acres Levity Marsha Jr2 308 616 6762 323
S. Coronation Levity Prince D. Wey Acres Challenger's Marion

DeNormandie, James, DeNormandie Farm, Lincoln, Mass.
Ladderlook Moonbeam 2d 13 310 620 7174 317
S. Ladderlook Steadfast D. Ladderlook Moonbeam
Lincoln Cardinal Jr2 337 674 8697 470
S. Argilla Crusader D. Lincoln Charming Mayflower
Lincoln Fair Sally Ann Jr2 293 586 8597 377
S. Argilla Fair Pilot D. Craney View Sally
Lincoln Fair Tess Jr4 326 652 9156 403
S. Argilla Fair Pilot D. Lincoln Prophetess
Lincoln Fair Winnie Jr4 365 730 11806 546
S. Argilla Fair Pilot D. Lincoln Winnie
Lincoln Princess France Jr3 319 638 9240 467
S. Lincoln Crusader D. Pioneer's France
Skylinvue Charming Valvita 5 284 568 10093 415
S. Lincoln Charmer D. Lanandy Brilliant Valvita

de Raismes, Raoul H., Hillandale Farm, Jutland, N. J.
¶Jewel of The Twin Pines 8 341 682 8782 372
S. Raemelton King of Twin Pines D. Hope of The Twin Pines
¶Meadowbrook Nordick's Dorcas 6 217 434 5046 236
S. The Seven Oaks Nordick D. Crum Creek's Val Gomphrena
N. J. E. S. Justice Hilaria Lady 7 355 710 7965 378
S. N. J. E. S. Majesty Cenci Justice D. N. J. E. S. Fen Chenette Hilaria
¶Valleybrook F. Nita Sr3 187 374 4643 174
S. Caumsett Foreman D. Riveredge Peerless Bonita

Dorr, Carl J. & Pauline, DorRest Guernsey Farm, Rembrandt, Iowa.
Bonnie Rae 2d 9 283 566 9812 482
S. Kaylor of Rosedale D. Bonnie Rae
Buena Lea Rosetta 6 301 602 6736 338
S. Hazel's Northern King D. Rosetta of Iowanola
DorRest King's Rosebud Sr2 339 667 10670 457
S. Bolendale Omega's King D. Buena Lea Rosetta

Dreibelbis, W. H. & Sons, Dreibelbis Farm, Shoemakersville, Pa.
¶Dreibelbis Countryman Barby 7 291 554 7256 294
S. Dreibelbis Levity Countryman D. Dreibelbis' Noble Barbara
¶Dreibelbis President Milkiness 7 359 693 7652 368
S. Riveredge Francois's President D. Dreibelbis' Noble Milkmaid
¶Dreibelbis' Royal Ruby Sr4 356 712 10521 521
S. Woodacres R. Levity Foremost D. Dreibelbis President Ruth

Duroy, Allen F., Realway Guernsey Farm, Kaw City, Okla.
Hector's Moana Rose 14 322 644 7362 335
S. Cooper's Hector D. Marmione of Rose Lawn
Marmion's Rosemary 14 307 614 6280 267
S. Cooper's Marmion D. Rosemary of Roselawn
Rosemary's Marcella Sr4 289 578 7404 326
S. Gaylord's Supreme Potentate D. Marmion's Rosemary
Rosemary's Rhoda 8 270 540 6615 293
S. Gaylord's Triumph of Val D. Marmion's Rosemary

Eckman, Albert W., Eckman's Guernsey Farm, Baldwin, Kans.
Eckman's Florene's Estelle Jr3 330 660 8476 481
S. Boehle's King's Ideal D. Eckman's Jean's Florene

Egbert, C. E., Emrl Farm, Bow, Wash.
Emrl Laddie's Cinderella Jr4 311 622 9290 398
S. Emrl Laddie D. Victor's Ultra Cinderella
Emrl La Fleur Lady 9 365 730 17325 806
S. Jardin La Fleur Knight D. Victor's Primrose
Emrl Lenora Sr4 313 626 11559 630
S. Emrl Laddie D. Emrl La Fleur Lady
Tim's Trixie Mae of Woodbine Jr4 318 636 9319 533
S. Cloverleaf Trixie's Tim D. Revilo Mae

Ellsworth, George I., Barnegat Ranch, Grass Valley, Calif.
Barnegat Antlia 2d 8 206 412 2994 151
S. Quail Roost Prince Paystreak D. Barnegat Antlia
Barnegat Paystreak's Alsine 7 280 560 8184 386
S. Quail Roost Prince Paystreak D. Barnegat Alsine 2d
Barnegat Princess Itea Jr3 311 622 5921 277
S. Quail Roost Golden Prince D. Barnegat Maxim's Itea
Barnegat Traveler's Amy 8 265 530 7016 288
S. Roughwood Traveler D. Amapola of Barnegat
Barnegat Traveler's Donna Jr2 318 636 7375 345
S. Roughwood Traveler D. Barnegat Paystreak's Dione
Barnegat Traveler's Silene Jr2 336 672 6443 304
S. Roughwood Traveler D. Barnegat Sila

Embury, F. B., Larch Hollow Farm, Gainesville, N. Y.
Larch Hollow Augusta Jr3 312 624 8557 439
S. Waldorf Prediction D. Larch Hollow Estelle

England, Charles P., Guernland Farm, Rising Sun, Md.
¶Guernland C. Barbara Sr3 365 730 9625 409
S. Count's Progress D. Queen's Evergreen Hazel
¶Guernland C. Marietta Jr3 280 560 7146 300
S. Count's Progress D. Proson's Mary

England, Eugene E., North East, Md.
Hope's Son's Cora Jr2 343 686 8661 396
S. Hope's Son D. Buzzy's Carol

Etchison, James M., Etch-Lawn Farm, Elwood, Ind.
Jullein's Annette Jr3 365 730 7131 400
S. Golden Grange Pride's Juno D. Uplands' Jullein

Etter, F. B. & R. W., Floben Farms, Walled Lake, Mich.
Floben Fashioner Patricia Jr4 350 700 10786 507
S. Fashioner of Floben D. Juliet's Maxine Patricia
Floben Mary Jane 6 315 630 11332 487
S. Fantine's Heritage of Rexden D. Old Acres Abigail
Floben P. Iris Jr2 343 686 9872 518
S. Playhaven F. Fashioner D. Floben Fashioner Maxine

Ewalt, R. Russell, Russada Guernsey Farm, Fredericktown, Ohio.
¶Russada Altha Sr4 305 610 7393 372
S. Windale Russada's Corona D. Russada Alice
¶Russada Rose Sr3 365 730 10436 547
S. Windale Russada's Corona D. Russada Allison

Ewing, James W., Jr., Shady Nook Guernsey Farm, Tucson, Ariz.
¶Dorella Royal's Babe 6 327 654 7497 320
S. Dorella Royal Rival D. Dorella D. Ex. Lula Belle
¶Fairview Farm's Elsie 8 313 626 9654 426
S. Peerless of Arizona Farms D. Moran's Ellen
Ranchito Bernice Jr2 307 614 5735 310
S. McDonald Farms Joseph D. Ranchito Royal Beatrice
Ranchito Miss Joe Jr2 318 636 5119 275
S. McDonald Farms Joseph D. Ranchito Junior Miss

Ewing, William M., Shady Nook Guernsey Farm, Tucson, Ariz.
Ranchito Babette Jr2 324 648 7780 354
S. McDonald Farms Joseph D. Ranchito Princess Bebe

Fair, Frank D., Fairdale Farm, Grove City, Pa.
¶Fairdale Bella's Keeper Jr3 296 592 11163 511
S. Liseter Bella's Hardfast D. Fairdale Keeper

Farnham, Meade & Son, Al-Phine Guernsey Farm, Edgerton, Ohio.
Edith of Al-Phine Jr3 305 610 8603 414
S. Bethany Pola's Wistar D. Dondoro Triumph Karen
¶Hillibrot Val Dimonah 5 305 610 8753 452
S. Valor's Val Dasher's Val D. Hillibrot Van Diana
¶Imogene's Ultra Rosalie 11 365 730 10936 585
S. Brownlea Counselor D. Noble's Ultra Imogene
Sunny Meadows W's Quaint 5 305 610 9322 506
S. Meadow Lodge King's Warrior D. Quinella of Busy Biddy Farms
Way-Ellen Farms Lovely Nellie 5 303 606 8640 372
S. Langwater Esquire D. Way-Ellen Farms Lily

Fatchett, Donald, Hickory Manor Farm No. 2, Blissfield, Mich.
¶Dictator's Jewel of Rockcreek 5 305 610 8783 444
S. Belle's Dictator of Elm Grove D. Rockcreek Guernsey Farm Judy
Hickory Manor Betty Sr2 215 430 5856 268
S. Welcome In Forward's Max D. Caswell's Royal Betsy
¶Hickory Manor Jewel Jr3 230 460 5485 264
S. Way-Ellen Farms Chum's Victory D. Dictator's Jewel of Rockcreek

Fatchett, E. J. & Sons, Hickory Manor Farm No. 2, Blissfield, Mich.
¶Lockshore Sylvia 4th Sr4 365 730 13990 611
S. Lockshore Chancellor D. Lockshore Sylvia

Felt, J. Earl, Sun Shine Valley Guernsey Farm, Huntsville, Utah.
¶Linda of Sun Shine Valley 5 301 602 8420 473
s. Romeo's Lancaster of Prestdale D. Lucky Lady of Ponds View

Fickies, Roy F. & Lynn, Ovilea Farm, Ovid, Mich.
Ovilea Venus 7 131 262 3659 163
s. Maple Lane Lucky Star D. Alexander's Iris

Finley, C. B. & Bogaard, L. N., Finmar Farm, Grimes, Iowa.
¶Pine Grove's Morning Glory 8 186 372 4967 233
s. Neptune of Wynola D. Ara Wanna of Smithdale
¶Wynola Dorcas Sr4 317 634 11723 550
s. Boulder Bridge Confidence D. Diana's Doris of Wynola

Fischer, Hubert, Clover Lea Farm, Owatonna, Minn.
Flying Horse Phil's Rose Jr2 365 730 12373 576
s. Argilla Royal Philosopher D. Flying Horse Rose

Fitzpatrick, Leo H., Green Valley Guernsey Farm, Dubuque, Iowa.
Marydale F. Hank's Trudy 7 296 592 8283 475
s. Marydale F. Cherub's Hank D. Marydale F. Cherub's Tillie

Flagg, Raymond H., Green Hill Farm, Gill, Mass.
¶Green-Hill Percale Jr3 318 635 8848 404
s. Deershorn Noble D. Shaker Farm Dimnity

Fletcher, Theodore E., Twin Meadows Farm, Centerville, Md.
¶Twin Meadows Anne Sr4 222 444 4866 248
s. Spar Hill Pilot D. Sportsman's Ophelia
¶Twin Meadows Arlene Sr3 329 658 9092 487
s. Spar Hill Pilot D. Golden Meadow's Mary
¶Twin Meadows Betty Jr4 192 384 5732 239
s. Broadland Invader D. Rose's Pride of Golden Meadows
Twin Meadows Blanche Jr2 365 730 10957 600
s. Spar Hill Pilot D. Twin Meadows's Priscilla

Fort Dodge Creamery Company, Rosedale Farm, Fort Dodge, Iowa.
Rosedale Lily Sr3 326 652 9195 419
s. Dawn's Pride of Rosedale D. Rosedale Mars
¶Rosedale Lynell Jr3 266 532 6279 266
s. Iowa Hi-Acres Gardenius D. Rosedale Lynn
¶Rosedale Zoe 5 323 646 8208 418
s. Avalon Julabelle's Rex D. Rosedale Josie

Frahm, Elmer F., Elmwood Farm, Frankenmuth, Mich.
¶Jennice of Her-Mil Farms 11 302 604 9190 365
s. Langwater Emir D. Her-Mil's Gay Jean
Lora's Pug of Elmwood Jr2 235 470 5916 268
s. Her-Mil's Alert D. Faith's Lora of Elmwood

Francis, Donald, Spring City, Pa.
¶Ridgewood Beacon's Dot Jr3 280 560 5427 292
s. Coldspring's Hardwick's Beacon D. Ridgewood Gold Bond's Dorothy

Frey, Carl F., Corn Acre, Gilman, Ill.
Corn Acre Veda Jr2 343 682 8676 382
s. Burton Lane's Supreme Kent D. Liv-Iro Corn Acre Viola

Fullerton, Richard H., Rycklaver Farm, New Brunswick, N. J.
¶Rycklaver Golden Eloise Jr3 305 610 8221 440
s. Fairlawn Golden Maxim D. Rycklaver Ethel

Galenkamp Brothers, Wyckoff, N. J.
¶Radiolite's Nora of Mt. Paul Jr3 278 556 8637 465
s. Brian Boru King's Radiolite D. Norwood Jesse Lad's Eleanor

Gaston, J. Porter, Richburg, S. C.
Gaston's Jane 12 365 730 10288 420
s. Riverview's Governor Ward D. Gaston's Marion
Laddie's Beauty Ann Sr3 304 608 9431 434
s. Kodo's Lad D. Rotarian's Beauty

Gaston, William Newton, Richburg, S. C.
Gaston's Avenger's Miss Jr2 316 632 6969 318
s. Improver's Flora's Avenger D. Gaston's O Queen Countess

Gates, Lizzie E., Holly Brook Farm, Rice, Va.
Gates' Golden Pearline 8 118 236 2940 134
s. Midview's Golden D. Martha Washington Pearline
Gates' Majesty's Beau Sr3 118 236 2444 113
s. Midview Majesty's Independent D. Beth of Evergreen

Geer, Walter, Sunny Lea Farm, Washington, Conn.
¶Sunny Lea Carol Sr4 365 922 17474 818
s. King Sequel of Sunny Lea D. Arethusa Elaine

Georgia Experiment Station, Blairsville, Ga.
¶Coker's Blue Sue 6 323 646 7689 387
s. Quail Roost Blossom King D. Riegeldale Viking's Bluebird
¶Duke's Maxim Bossie Jr4 208 416 3903 206
s. Maxim Royal Duke D. Julia of Twin Oaks Farm
Lynbeth's Playmate Julietta Sr3 359 718 7278 404
s. Sterlingold Playmate D. Duke's Julietta

Georgia Experiment Station, Experiment, Ga.
Experiment Prince's Dela Jr2 299 598 4158 234
s. Quail Roost King's Prince D. Experiment Model's Dale
¶Lynbeth's Cherie 5 199 398 1635 80
s. Callie's Gay Lad of Belmont View D. Riegeldale Mck Cherie

Giacomini Brothers, Gypsy Guernsey Farm, Fortuna, Calif.
¶Wiley's Lindy Lou Sr4 318 636 8844 447
s. Champ's Victor Duke D. Margret's Wiley

Giacomini, Joseph E., Gypsy Guernsey Farm, Fortuna, Calif.
¶Gypsy Dairy Judy 5 301 602 10956 473
s. American Marian's Bullet D. Gypsy Dairy Evelyn

Gibson, George F., Spruce Hill Farm, Great Barrington, Mass.
Laughter of Spruce Hill Farm 9 310 620 9092 457
s. Tyr of Hidden Farm D. Laughter's Upstart

Gilkey, Lucien, Trust, William J. Howard, Trustee, Geloster Farm, Richland, Mich.
Geloster Folly's Cherry Jr2 365 718 9216 426
s. Lockshore Cherrydale D. Geloster Folly
¶Geloster Lady May Sr2 254 508 8450 377
s. Lockshore Sylvia's Prince D. May of Geloster Farm
Geloster Lady Noble Sr2 365 701 8147 385
s. Lockshore Sylvia's Prince D. Geloster Farm's Countess

Giessner, John J., Argilla Farm, Ipswich, Mass.
Wood Ford Watchful Jr4 293 581 10322 472
s. Green Meads Warden D. Skyline Mary

Gluek Brewing Company, Gluek Farms No. 2, Saint Paul, Minn.
Gluek Farm Mona Jr2 365 730 10009 467
s. Cesor Helene's Maxim D. Gluek Farm Butterfat Maxe
¶Gluek Farm Petunia 10 365 730 11818 581
s. Gluek Farm Mariner D. Gluek Farm Pauline

Goddard, Newell A., Oaksdale Farm, Simsbury, Conn.
¶Oaksdale Alpha 6 324 640 10971 481
s. Ophelia's Laddie of Bucks Hill D. Horse Radish Mary
Oaksdale Farm Charity Sr2 301 592 6657 310
s. Broad Hill Traveler D. Holly Farm Fair Lady
Oaksdale Farm Jean Sr2 358 716 10139 459
s. Thirlstane King Eugene D. Elm Tree Venus
¶Pharos Governor's Doline Jr4 321 642 10344 493
s. McDonald Farms Governor D. Pharos Sensation's Dolly

Goodfield, Chester E., Guernsey Dell, Hardwick, Mass.
¶Basquaerie Gay Quaker Lady 5 306 612 7645 369
s. Green Meads Gay Defender D. Basquaerie Quaker Maid
¶D's Sunnygirl of Hardwick 5 263 526 7071 316
s. Discovery of Ware D. Sunnyfields Misma
¶Massapoag Anita 9 299 598 7967 374
s. Massapoag Battle Axe D. Massapoag Jinny
¶Mayflower of Hardwick 7 269 538 8088 376
s. Farmlands Orchid's Charity D. Royal May of Long View
¶Mountain Brook Louise 7 306 612 9671 489
s. Green Meads Royal Chief D. Mountain Brook Lassie
Safeguard Amelia of Hardwick Jr2 220 440 3951 194
s. Caumsett Safeguard D. Twin Valley Levity Amelia
¶Twin Valley Levity Amelia 7 206 412 6362 337
s. Stony Ford Levity King D. Maplewood Princess Amelia

Gorman, J. C., Cedar Brook Farm, Bellville, Ohio.
¶Copeland Farm Lady 5 335 670 7394 381
s. Argilla Piper D. Shamrock's Lady
¶Coronet's Bonnie of Avalon 5 365 730 8808 523
s. Normandy Coronet D. Avalon Marvel Lassie
¶East Vu Levity Jr4 255 510 5338 265
s. Pine Manor Levity King D. Raemelton Royal Lady

Graber, C. J., Cee Jay Farm, Newton, Kans.
Cee Jay's Master's Marcene Jr2 365 730 11109 502
s. Flying Horse Master's Foremost D. Lyn-Lee's Marsha
¶Fanny Marie's Golden Girl Jr4 125 250 2716 135
s. Carrie's Golden Girl's Count D. Viking's Fanny Marie
Gaylord's Princess Irene Jr2 329 658 7951 370
s. Wethersfield Prince Edward D. Gaylord's Duke's Ideal

Graber, Joe M., Spring Lake Farm, Pretty Prairie, Kans.
Red Susie Augusta Sr3 365 730 9588 465
s. Jo-Mar Fashioner's Toreador D. Mildred's Red Susie
¶Spring Lake Reveler's Ruth Jr4 305 610 8088 361
s. Stan's Secret Reveler D. Meadowlark Rose

Graber, Robert J., Spring Lake Farm, Pretty Prairie, Kans.
¶Twila's Marilyn Jr4 332 664 7992 402
s. Flying Horse Captain's Chief D. Bonnie Blue's Twila

Graves, Alfred & Muriel & Luitje, Karl & Henry, Plainfield Guernsey Farm, Hale, Mich.
Blossena of Cloverland 8 323 646 11823 533
s. Clearbrook's Roderick D. Cherub Dick's Blossom
Lula's Lady of Cloverland 5 365 730 11512 556
s. Romany Woods Patches' Duke D. Lula Bell of Cloverland

Green, Ivan, Green Farms, Erie, Kans.
Green Farms Lucky Lady 6 317 634 9011 479
s. Duke's Lucky King D. Carlyn's Lilly's Polly
Green Farms Traveler's Lassie 5 272 544 6026 334
s. Meadow Lodge Traveler D. Carlyn's Lilly's Polly

Grove, J. B. & Sons, Groveland Farm, North Jackson, Ohio.
¶Groveland's Steadfast Pauline 5 118 236 4480 202
s. Maple Lane Gloria's Steadfast D. Groveland's Polly

Haas, William J., Oregon City, Oregon.
Hornhaven Farm's Lady Lata Jr3 299 597 7190 453
s. Maple Brook's Caesar D. Roamer's Princess Mildred

Hacklander, C. E., Meadowfield Farm, Janesville, Wis.
¶Meadowfield's Faith Jr3 303 606 7211 328
s. Reaper's Rocket of Croxmar D. Meadowfield's Grace
Meadowfield's Fancette Jr2 365 730 11576 478
s. Meadowfield's Major D. Meadowfield's Prima Fancy
¶Meadowfield's Joy Jr3 365 730 8849 420
s. Meadowfield's Patriarch D. Gladness of Ore Hill
Meadowfield's Princess Jr3 340 680 7604 375
s. Meadowfield's Patriarch D. Kenfleur's Princess Priscilla

Hamilton, Lynn B., Lynndale Farms, Glendale, Ariz.
¶Adohr Trojan Buttercup 8 365 730 7251 347
s. Cascade Trojan D. Adohr Buttercup Jewel
Lynndale Farms Tulip Jr2 277 554 6349 293
s. Chicona Parthian D. Cedarcroft Blossom

Hank, Harry, Lone Oak Farm, Monongahela, Pa.
¶Lone Oak Charming Fawn Jr3 176 352 3908 180
s. Langwater Prince Charming D. Lone Oak Fairy Fawn

Hardin, Earl E., Golden Charm Farms, Bow, Wash.
Avalawn Larkspur Jr4 327 645 9684 450
S. Flying Horse Flute's Colonel D. Avalawn Lark
Old Homestead's Sunbeam 8 365 730 11977 571
S. Bonneville Varner D. Old Homestead's Joy's Sunshine

Hartway, Carl, Blue Boulder Farm, Park Falls, Wis.
Blue Boulder Stella Bonnie Jr2 310 620 7064 343
S. Maid's Majesty of Glen Flora D. Golden Crescent Stella

Hastings, Hayes A. & Marion R., Green Meadows Farm, Kirkwood, Pa.
¶Green Meadows Merry Belinda 7 365 730 8081 443
S. Riverview Warrior's Peer D. Merry Linda of Beechcroft

Haugen, Woodrow, Woodside Dairy Farm, Barron, Wis.
¶Woodside Edna's Sensation Jr3 365 730 10926 632
S. Shantituck Jury's Judge D. Butter Bell Edna of Brookside

Henning, James, Silver Birch Farm, Coopersville, Mich.
Curtiss Candy Daffodil Sr2 365 730 7759 342
S. Curtiss Candy Levity Chum D. Curtiss Candy Levity Goddess

Herkness, L. C., Hopewell Farm, Nottingham, Pa.
Peer's Hilda Jr2 271 542 6393 285
S. Antietam Royal Peer D. Clem-Wals Escort's Hilda

Herron, Donald C., Maple Shade Farm, Leyden, Mass.
¶Princess Aggie of Maple Shade 5 319 638 6199 274
S. Alfalfa Farm Prince D. Lady Jean of Maple Shade

Hershberger, E. D., Hershberger's Guernsey Dairy, Newton, Kans.
Abelia's Gladiolus Jr2 365 730 9423 491
S. Evergreen's Butterfat King D. Princess Charm's Abelia
¶Chelsea's Lulu of North Home Sr4 303 606 10098 518
S. Chelsea of Green Valley D. Lulu of North Home
Claremore Bonnie Lass 9 294 588 7455 394
S. Mooseborn Climax D. Bonnie Bess of Claremore
¶Crusader's Meadow Jane 9 365 730 12709 563
S. Jo-Mar Crusader's Charmer D. Meadowlark Prince's Janice
¶Evergreen's Butterfat Beauty 6 272 544 7509 379
S. Boulder Bridge Trumpeter D. Rose Hill Alberta
Hershberger's Laddie's Janice Sr2 310 620 8655 443
S. Meadow Lodge King's Laddie D. Hershberger's Favor's Jane
¶Lily Lane King's Lad's Trudy Jr3 257 514 7080 396
S. Meadow Lodge King's Lad D. Lily Lane Topsy

Hershberger, T. M., Mrs., Hershberger's Guernsey Dairy, Newton, Kans.
¶Hershberger's King's Linda Sr4 131 262 3619 205
S. Evergreen's Butterfat King D. Golden King's Balsam Girl

Hibberd, Walter R., Jr., Ridgewood Farm, Birchrunville, Pa.
¶Ridgewood Gold Bond's Dorothy 7 346 692 7794 364
S. Rose's Gold Bond D. Ridgewood Booster's Dorothy

High, F. L., High's Honey Farm, Mendon, Ohio.
Mary Lee Lamar Jr2 298 596 8393 408
S. Sun-Blest Farms Lamar Abdulah D. Lily Lamar
Pioneer's Standard Lass 5 312 624 6656 337
S. Lone Elm's Pioneer D. Irene Renown

High, F. L. & Son, High's Honey Farm, Mendon, Ohio.
Way-Ellen Farms Elouise Jr2 144 288 2653 117
S. Meadow Lodge King's Gallant D. Way-Ellen Farms Opauline

Hillman, W. R., Harr Hill Farm, Blountville, Tenn.
Otto's Lauraland of Mercer 7 256 512 6904 315
S. Glenburnie Otto D. Lad's Laura of Mercer

Hoff, Andrew J., Walnut Bottom Guernsey Farm, New Windsor, Md.
¶Allen's Blondie 6 342 678 9762 488
S. Antietam Butterfat Peter D. Derbyshire's Sis
Walnut Bottom's G. Hazel Sr2 365 728 7965 403
S. Langvalley Eyebright Gentleman D. Penn View Helen

Hoffman, Harold J., Hedgerest Farm, Hastings, Minn.
¶Hedgerest Edith's Betty 6 365 730 10760 539
S. Boulder Bridge General D. El Sheltero's Edith

Hooks, Harry J. & Lilian M., Hooks' Acres, Brighton, Mich.
¶Hooks' Acres Bluet Jr4 324 648 7227 360
S. Birthday Boy of The Glen D. Dora of Hooks Acres
¶Hooks' Acres Marna Jr4 362 724 6477 333
S. Golden Boy of Hooks' Acres D. Sally of Hooks' Acres

Huff, Arthur N. & Sons, Woodlawn Farms, Bangor, Mich.
Cherrie of Mil-Bar Farm Jr2 365 730 9137 415
S. Blakeford Liberator D. Lily May of Mil-Bar Farm

Hunsberger, Lyle, Lyrene Guernsey Farm, Grand Rapids, Mich.
¶Bradford's Agnes 8 365 730 13926 542
S. Queen's Rex of Cowham Farm D. Bradford's Quince

Hyer, H. D., Hycrest Farm, Olathe, Kans.
¶Hycrest Butterfat Victorine 5 216 432 6276 303
S. Butterfat's Golden Winner D. Playboy's Butterfat Princess

Iowa State College, Ames, Iowa.
¶Ames Ada Jr4 358 716 8395 743
S. Boulder Bridge Climax D. Marigold's Linda of Smithdale

Jackson, Ruth, Upaway Farms, Ashville, N. Y.
¶Master Major's Delorse 7 359 718 10167 493
S. Elmwood Farms Major's Master D. Louis D'Or's Janet

Jacob, Myron, Merm Farm, Riga, Mich.
Merm Farm Fair Hope Sr2 336 672 9149 472
S. Fairlawn Blanche's Lad D. Monarch's Ruth of Merm Farm

Jacobs, R. C., Mr. & Mrs., Old Oak Farm, Brogueville, Pa.
¶Hill Girt Charmer 7 365 730 8007 351
S. Noranda II of Hill Girt D. Hill Girt Gracious

¶Moughon Superb's Petunia Jr4 268 536 7404 421
S. Moughon Superb D. Moughon Petunia

Janeway, E. G., Middletown Farm, South Londonderry, Vt.
Big Meadow Masterpiece Fancy Jr4 226 452 6396 320
S. Whitcomb's Noble Masterpiece D. Big Meadow Fancy

Jeppson, George N., Oakholm Farm, Brookfield, Mass.
¶Oakholm's Admirala 7 156 312 3310 122
S. Argilla C. Pilot D. Oakholm's Nella
¶Oakholm's Alecce 7 365 730 11355 547
S. Argilla Fair Royal D. Oakholm's Linnea
¶Oakholm's Capella 6 308 616 7375 314
S. Argilla C. Pilot D. Oakholm's Iris
¶Oakholm's Jaspera 9 365 730 10812 482
S. Chedco Lester D. Oakholm's Jennie
¶Oakholm's Jessidora Sr4 354 708 9729 483
S. Rockingham Jester D. Oakholm's Nephrite
¶Oakholm's Jessilena Sr4 334 668 10078 486
S. Rockingham Jester D. Oakholm's Marigold

Johnson, Howard H., Ottawa, Kans.
Dolly's Jeanie by Knight 6 334 668 12432 543
S. Kate's Knight D. Midget's Dolly by Fritz
Judy Colleen 5 284 568 10447 440
S. Roberta's Royal D. Judy's Baby Snooks
Lessette's Lady's Lucy 6 326 652 7484 409
S. Roberta's Royal D. Lessette's Lady
Valkomna Nona Sr2 363 726 10408 594
S. Betty's Sir Galahad D. Kate's Roberta Jewel

Johnson, Kenneth, Kay Mar Farm, Doylestown, Pa.
Creekline's Friendly Hope 7 308 616 10026 485
S. Friendship Climax's Pharaoh D. Mary Carnes of Count Hugo

Johnson, W. L., Jr., Far Fields Farm, Washington, Conn.
¶Far Fields Bess 8 293 586 11096 471
S. Bates' Jayso D. Bates' Jeannette

Jones, Walter A., Royal Acres Guernsey Dairy, Ridgefield, Wash.
¶Royal Acres Ida Sr4 311 622 10956 572
S. Traverdale Daisy's Diplomat D. Flossie of Royal Acres
¶Royal Acres Pricillia Jr3 175 350 4989 208
S. Peter Pan of Golden West D. Middale Patsy
¶Royal Acres Princess Jen Sr3 365 730 10649 558
S. Traverdale Daisy's Diplomat D. Jaunita of Royal Acres

Jones, W. Elliot, Cochranville, Pa.
¶Astralena's Dolly of Stomally 5 295 590 6518 307
S. Valley Hill Farm's Warrior D. Astralena of Maulton

Jordan, Arden O., Kadockadee Farm, Concord, N. H.
¶Kadockadee Annabell 6 293 586 7558 347
S. Wethersfield Rascal D. Kadockadee Lady Lee

Jordan, Mina C., Kadockadee Farm, Concord, N. H.
Jomarbet Farm Josie 7 275 550 6226 278
S. Wesana King D. Ultra's Jeanetti of Haven Hill

Jordan, William T., Kadockadee Farm, Concord, N. H.
¶Kadockadee Peerless Peach 7 341 682 8956 381
S. Wesana Peerless Clovelly D. Peach Melvin
¶Kadockadee Rascal's Katherine Sr4 314 628 9199 360
S. Wethersfield Rascal D. Kadockadee Uranium Katherine
¶Kadockadee Rascal's Peach 6 354 702 12145 510
S. Wethersfield Rascal D. Kadockadee Princess Peach

Jordan, William T., Jr., Kadockadee Farm, Concord, N. H.
¶Kadockadee President's Rosebud 6 327 654 9456 432
S. Kadockadee President Lee D. Kadockadee Royal Rosebud
Wethersfield Dinah Sr4 336 672 8829 450
S. Wethersfield Snowman D. Wethersfield Lucinda

Kaltreider, L. R., Gum Tree Farm, Laurel, Pa.
¶Channel Point Prudence Sr4 282 552 6435 297
S. Channel Point Premier D. Auchmedden's Notable Myrtle
¶Fluffy of Far-View 7 297 584 5842 290
S. Gwynllan Peer D. Amber Queen of Far-View

Kaufmann, Oliver M., Pine Hill Farm, Coraopolis, Pa.
¶Grandview's Lad's Diana 6 294 564 9973 531
S. Grandview Lad D. Leasure Run Diana
Pine Hill Starlet Jr2 285 570 5746 336
S. Wethersfield Caesar D. Betty's Starlet

Keeling Brothers, Avondale Dairy Farms, Des Moines, Iowa.
Charlotte's Dolly of Avondale Sr2 365 730 6952 355
S. Boulder Bridge Steward D. Dee Iris Charlotte
Gem's Faith of Avondale Jr2 341 682 5670 273
S. Boulder Bridge Steward D. Monica's Gem of Avondale
Queen's Bopeep Lass 9 365 730 11977 478
S. Queen Blossom's Valor D. Echo Glade's Bopeep

Keeling, C. F., Estate, Avondale Dairy Farms, Des Moines, Iowa.
Garnet's Dimple of Avondale 7 365 730 9862 502
S. Tianna's La Noce Othello D. Guernseydale Garnet

Kehret, Carl E., Crestwood Farm, Austin, Minn.
¶Avon Farm's Alexis Jr3 339 678 9449 415
S. Boulder Bridge Mercury D. Avon Farm's Trixie
¶Avon Farm's Belle 5 307 614 9823 467
S. Boulder Bridge Distinction D. Binnie of Avon Farm
Avon Farm's Lu 5 309 618 7945 371
S. Boulder Bridge Distinction D. Lolly of Avon Farm

Kehret, Carl E. & Carl E., Jr., Crestwood Farm, Austin, Minn.
Boulder Bridge Whim Jr2 365 730 9171 469
S. Boulder Bridge Lucero D. Boulder Bridge Thrill

Kendall, H. P., Moose Hill Farm, Sharon, Mass.
Conrad's Miranda 6 350 700 7036 374
S. Riegeldale Emory's Conrad D. Secret's Nymph

¶Moose Hill Lottie 5 287 574 7245 347
S. Chedco Munroe D. Moose Hill Gentle
¶Moose Hill Molette Jr4 347 694 9356 496
S. Hayland Blackout D. Moose Hill Julia
Moose Hill Olivia Jr3 353 706 7689 366
S. Chedco Munroe D. Greyholme S. Promise

Kennedy, Grafton S., Harmony Hills, Havre de Grace, Md.
Dazzler's Ann of Harmony Hills Jr2 348 686 7502 421
S. Alert's Dazzler of Mt. Ararat D. Mechling's Maxim Mary 2d
¶Dazzler's Bonnie Darling Jr3 329 648 7294 358
S. Alert's Dazzler of Mt. Ararat D. Bonnie of Ann's Acres
¶Dazzler's Fay of Harmony Hills Jr3 216 422 4691 218
S. Alert's Dazzler of Mt. Ararat D. Queen's Faith of Ann's Acres
¶Donna Francesca of Ann's Acres Jr4 264 510 8122 411
S. Rosewald Il Duce Supreme D. Queen's Faith of Ann's Acres
¶Donna Marie of Ann's Acres Jr4 278 546 8698 415
S. Rosewald Il Duce Supreme D. Sunny Dawn of Ann's Acres
¶Lady Belle of Ann's Acres 8 280 550 6694 330
S. Fox Dean's Slogan D. Bettie Lou's Princess Ann
¶Lady's Choice of Ann's Acres 9 337 664 8192 436
S. Fox Dean's Golden Prince D. Actor's Lady of Brookwood
¶Rebecca of Ann's Acres Sr3 220 430 5368 236
S. Nelan's Clarissa's Laddie D. Mill Dale's Honora
¶Twinkle Star of Ann's Acres 8 263 516 7337 320
S. Fox Dean's Golden Prince D. Francois' Mary Anna

Kepple, Dan, Kepple Acres, Farmington, Ill.
¶Kepple Acres Betsy Sr3 294 588 5506 292
S. Curtiss Candy Levity Paul D. Blanche's Betsy Imogene
Kepple Acres Laura Sr3 360 720 8008 451
S. Curtiss Candy Levity Paul D. King's Dicta Linda

Kepple, E. D., Kepple Acres, Farmington, Ill.
¶Kepple Acres Corrine Jr3 365 730 8692 502
S. Curtiss Candy Levity Paul D. King Fred's Blossom

Kern County Union High School, Kern County Union High School Farm, Bakersfield, Calif.
Adohr Action's Pearline Sr2 365 730 12637 586
S. Adohr Supreme Action D. Happyholme Pret. Pearlette
¶Golden Butte Del Rhapsody Sr3 328 656 9479 461
S. McDonald Farms Developer D. Prince's Reina of El Verano
¶Kerndale Purple's Kara 6 228 456 7665 295
S. Langwater Kern D. Kerndale Echo's Purple
Kerndale Red's Polly Sr3 281 562 6963 360
S. De Nettie's Pretorian D. Kerndale Elect's Peggy Red

Ketner, A. Q., Kootem Farm, Murphy, N. C.
Nolan's Maxim Betty Jr2 350 700 7234 372
S. Fanning Field's Maxim Nolan D. Lass of Pine Grove Farm
Notla Maxim Lilybelle Sr2 321 642 7645 398
S. Quail Roost Prince Dudley D. King's Golden Queen Lilly

Kilbourn, O. P., Orkil Farms, West Simsbury, Conn.
Foremost Acme's Rena Lass Sr4 310 620 10860 455
S. Foremost Acme D. Foremost Rena
¶Red Fox Reliance's Girvanna Sr4 143 286 4985 260
S. Red Fox Reliance D. Red Fox Orator's Geraldine
¶Whittemore Farm Watchful Amy 6 312 624 11628 574
S. Yokum Watchful D. Whittemore Farm C Amy

Kilgore, Dale D., Woodbine, Pa.
Amanda's Faith of Stomally Jr3 315 630 6866 322
S. Hill Girt Ranger D. Amanda of Stomally

Kilpatrick, R. S. & Sturgeon, Leo, Sunset Oaks Guernsey Farm, Adel, Iowa.
Gayoso Phil's Donna Sr2 349 698 6895 314
S. Gayoso L. Philosopher D. Kilalla Prima Donna

King, C. W., Union City, Mich.
King's Celie Jr2 304 608 7050 358
S. Shawnee Springs Charmer D. Frances Joy of Kalrich
King's Christine May Jr2 288 576 6670 289
S. Shawnee Springs Charmer D. Della May of Kalrich
Westland Amber's Minute Sr3 365 730 8962 435
S. Westland Majesty D. Westland Delia's Amber
Westland Noelle's Viola Sr3 306 612 10831 469
S. Coronation Winthrop D. Fairholme Noelle

King, Lewis E., Elmstead Farm, North Brookfield, Mass.
¶Elmstead Foremost Bab 13 288 576 9040 386
S. Argilla Faith's Foremost D. Elmstead Golden Bab
¶Elmstead F. Pilot's Girl 5 326 652 11016 497
S. Elmstead Foremost Pilot D. Elmstead Pilot's S. Girl
¶Elmstead F. Pilot's Sallie 6 253 506 6642 296
S. Elmstead Foremost Pilot D. Elmstead Pilot's Sallie
¶Elmstead Pilot's Marie 9 204 408 6166 292
S. Argilla C. Pilot D. Elmstead Dolly Marie

Kingsbury, Harold L., Kingsbury Farms, Lapeer, Mich.
¶Beverly's Ajax Flower Girl Sr4 316 632 9216 389
S. Eth-Mead P Coronation Model D. Beverly's Ferdinand's Goldie
¶Kingsbury's Bonnie Bess 5 313 626 8733 445
S. Calibur of Walnut Lane D. Ackerman's Judy
Longbarn Mellow Girl 5 331 662 9405 425
S. Viscount Defender of East View D. Longacres Wonder Girl

Kingsbury, Harold L. & Onalee J., Kingsbury Farms, Lapeer, Mich.
¶Lone Creek Northerner's Daffie Jr3 354 708 10208 483
S. Green Meads Northerner D. Willow Brook Monarch Daffodil

Kirk, J. W., Chase City, Va.
¶Goldenrod's Princess Christeen Sr4 365 730 8896 492
S. Quail Roost Goldenrod D. Tillie's Princess Maxim

Kizer, Etta M., New Place Farm, Chase City, Va.
Gladys of New Place 3d Sr3 365 730 8370 398
S. Quail Roost Ideal Royal D. Gladys of New Place

Knight, Clarence O., Knightdale Farm, Guilford College, N. C.
¶Knightdale Count's Cinderellar Jr4 365 730 11823 596
S. Quail Roost Royal Count D. Knightdale Prince's Blanch
¶Knightdale Prince's Lilly 7 365 730 10010 501
S. Clear Springs' Bonnie Prince D. Maxim's Ideal Primrose

Kuhn, F. H., Idahope Farm, Middleton, Idaho.
¶Marymoor Lena May 8 263 526 8515 433
S. Chuckanut Vashon D. Lena May Bernice

Lage, Harry, Stede Well Farm, Davenport, Iowa.
Wey Acres Colonel's Fairy Jr2 362 724 9764 422
S. Flying Horse Colonel Levity D. Argilla Fair Levity

Lassen, J. DeWitt, Estate, Boulder Knoll Farm, Cheshire, Conn.
¶Boulder Knoll Honey Dew Jr4 126 252 3698 176
S. Boulder Knoll Heartsease Kim D. Boulder Knoll Heartsease Ruth
¶Boulder Knoll Winnefred 7 316 632 8231 352
S. Heartsease of Boulder Knoll D. Boulder Knoll Princess Winne

Latta, J. E., Ogedanke Farm, Hillsboro, N. C.
¶Ogedanke's Emaline 5 364 728 12750 567
S. Quail Roost Diamond D. Mara of Foremost

Law, Clinton J., Lawguern Farm, Mankato, Minn.
¶Lawguern Panalodea Sr3 109 218 2959 119
S. Charlescote Peacemaker D. Lawguern Valodea
Lawguern Pancyrodame Jr2 308 616 7135 326
S. Charlescote Peacemaker D. Lawguern Recyrodame

Locke, R. F., Lockshore Farm, Hickory Corners, Mich.
¶Geloster Cherry Queen Jr4 278 526 7964 372
S. Lockshore Sylvia's Prince D. Geloster Meadow Queen
¶Geloster Faye's Royal 5 305 610 8981 434
S. Lockshore Sylvia's Prince D. Faye of Geloster Farm

Locke, Ronnalda W., Locke Farm, West Brattleboro, Vt.
Hornpipe's April Mayflower Sr3 365 730 8773 471
S. Ladderlook Hornpipe D. Red Wing's April Sunflower

Long, John E., Evergreen Stock Farm, Monongahela, Pa.
Maplevale Brilliant Model Jr3 365 730 7150 436
S. Riegeldale Emory's Brilliant D. Maplevale Model 2d

Lukavich, Theodore, Lukdale Farms, West Sunbury, Pa.
Marilyn Rose of Tony Ann Farms Jr4 358 716 11739 526
S. Kingsford Fred D. Esther Marilyn of Bunea Vista

Lutey, W. G., Meadow Glen Farm, Fall City, Wash.
¶Hero's Annette Jr3 303 606 8903 443
S. Western Glow Hero D. Marymoor Nonette

Lyman, John, The Lyman Farm, Middlefield, Conn.
¶Asgrow Susie 7 276 552 6890 281
S. Phillips Climax D. Ken Sukey
¶Donniebrook's Cynthia 12 323 646 8167 413
S. Biscoe Zeus D. Conyers Gussie
¶Gunsight Donna Lee 8 315 630 8543 424
S. Gunsight Benito D. Donniebrook's Donna
¶Gunsight Gale 5 229 458 6524 281
S. Jean's Planet of Green Lodge D. Ann Agnes of Green Lodge
Gunsight Harriet 5 306 612 9615 520
S. Broadmeadows Bickleigh D. Donniebrook's Delia
¶Gunsight Helpful Sr4 305 610 10130 443
S. Lincoln Majestic D. Donniebrook's Dutiful

Mahr, Marvin L., Wynola Guernsey Farm, Indianola, Iowa.
Wynola Rosanne Jr2 319 638 9253 429
S. Boulder Bridge Yankee D. Wynola Rose

Maine, University of, Orono, Maine.
¶Grandee's Betina 8 290 580 5199 269
S. Wolfpen Grandee D. Betsy Buccaneer
¶Grandee's Merry 9 293 586 7151 339
S. Wolfpen Grandee D. Mary Buccaneer

Mallory, Stanford C., Mr. & Mrs., Wendover Farm, Mendham, N. J.
¶Master's Beauty Star 2d Sr3 365 730 9638 571
S. Flying Horse King's Trumpeter D. Master's Beauty Star

Manthey, Lloyd, Deer Creek Guernsey Farm, Bellingham, Wash.
¶Deer Creek Mollie Anr. 8 134 268 3717 203
S. Fircrest Patron D. Kulshan Rose Marie Sateen
Deer Creek Pollyanna Sr3 324 648 7640 455
S. Cloverleaf Daisy's Tim D. Deer Creek Mollie Ann
Deer Creek Sunlight Rose 7 304 608 10470 576
S. Fircrest Patron D. Kulshan May Sateen Rose 2d
Killalana Frisky 3rd Sr4 326 652 9761 533
S. Glengarry Fred D. Killalana Frisky

Martin, Bert W., Lakeholm Farms, Mount Vernon, Ohio.
Shellmar Dolly Audacity 8 295 590 7332 347
S. Brian Boru Audacity D. Sunnycrest Rosalee

Massie, T. H., Estate, Elm Glade Farm, Lakeville, Ohio.
Elm Glade Angeline Sr2 255 510 6022 308
S. Ideal's Prince Regent D. Elm Glade Eva
¶Elm Glade Becky Jr3 236 472 5723 299
S. Ideal's Prince Regent D. Elm Glade Katinka
¶Elm Glade Deborah Jr4 320 640 7567 393
S. Ideal's Prince Regent D. Elm Glade Ellen
¶Elm Glade Eva 5 301 602 8753 457
S. Franchester Shepard D. Elm Glade Hanna
¶Elm Glade Freda 9 269 538 7734 344
S. Foremost May Royal's Star D. Pansy of Elm Glade

Massie, Warren, Elm Glade Farm, Lakeville, Ohio.
¶Elm Glade Gem 5 353 706 9062 468
S. Franchester Shepard D. Belle's Dainty Lady of Elm Glade
¶Elm Glade Holly Sr4 212 424 4400 215
S. Ideal's Prince Regent D. Elm Glade Mabella

Mathison, Frank E., Mathilane Farms, Traverse City, Mich.
¶Burrowhurst Butterfat Lady 5 232 464 5329 181
S. Burrowhurst Butterfat Sequel D. Lady Blanche of Bon Ayre

¶Lockshore Prince's Geraldine 8 352 704 7445 352
s. Lockshore Crystal Prince D. Lockshore Geraldine
Longbarn C. Pearl Jr2 359 718 7942 364
s. Antietam Leader's Countryman D. Faithful's Sensation Pearl
¶Rex's Jean of Miller Farm 8 317 634 8212 346
s. Rex Juno of Cowham Farm D. Colore Rose of Miller Farm

May, Waldo E. & Knapp, W. W., Longacres Farm, Eaton Rapids, Mich.

¶Longacres Advancer's Sylvia Jr3 337 714 11293 507
s. Fairholm Penwyn's Advancer D. Longacres Maggie
¶Longacres Rita Girl Sr3 339 723 10696 516
s. Fairholm General's Prince D. Laddie's Linda May
¶Michigana Lucky Jr4 365 800 12274 657
s. Rockingham Prince Philip D. Lucky Lady Bess of Skyline

McCann, Frasier W., Golden Harvest Farm, Bridgewater, Conn.

¶Flat Brook Prudence 5 365 730 9366 519
s. Chinquapin Levity Prince D. Robin Run's Osa Lotta
¶Golden Harvest Lena's Girl Sr3 340 680 8519 500
s. McDonald Farms Impressive D. Lena Remus of Maulton
¶Golden Harvest Prize Sr3 321 642 7799 396
s. McDonald Farms Impressive D. Fox-deceived Diana's Pride
Great Elm C. H. Glennie Sr3 310 673 11925 557
s. Groton House Caesar's Polinius D. Great Elm His Glendie

McClelland, W. T. & Son, Shamrock Dairy, Tucson, Ariz.

Shamrock Farms Beva Jr2 315 630 6007 291
s. McDonald Farms Granger D. Shamrock Farms Beda
¶Shamrock Farm Bracken Jr4 365 730 11144 516
s. Shamrock's Jasper of Surrogate D. Betwixt of Surrogate's Trojan
¶Shamrock Farms Brenda Jr4 301 602 6609 346
s. McDonald Farms Granger D. Shamrock's Blanche
¶Shamrock Farms Gloria Sr3 281 562 6509 299
s. McDonald Farms Hero D. Shamrock's Gladiola
Shamrock Farms Nettie Jr2 301 602 6641 333
s. McDonald Farms Julian D. Shamrock's New Year
¶Shamrock's Berry 7 365 730 8995 389
s. Noblesse of Arizona Farms D. Betwixt of Surrogate's Trojan
¶Shamrock's Tulip 6 361 722 9240 454
s. Noblesse of Arizona Farms D. Teresa of Surrogate's Trojan

McConnell, George T., Mr. & Mrs., Five Points Farm, West Salem, Ohio.

Proudmaid's Yankee Maid Sr2 365 730 9213 476
s. Yankee Boy of Walnut Lane D. Villa-Way Proudmaid

McLean, George P., Estate, Holly Farm, Simsbury, Conn.

¶Hamlot Hill Winette Jr4 295 585 7075 313
s. Green Meads Winston D. Chilmark Suzette
¶Holly Farm Virginia Sr3 365 730 8635 440
s. Holly Farm Prince Robert D. Holly Farm Bitter Sweet

McMonigle, William J., Maxvale Farm, Yelm, Wash.

Maxvale's General's Charm Jr2 365 730 10967 535
s. St. Albans Valiant General D. Maxvale's Queen Charlotte
Maxvale's General's Corlee 5 365 730 9336 556
s. St. Albans Valiant General D. Maxvale's Queen Charlotte
Maxvale's General's Marion Jr2 339 678 8067 402
s. St. Albans Valiant General D. Maxvale's Queen Marian
Maxvale's General's Twin Jr2 338 676 10763 575
s. St. Albans Valiant General D. Maxvale's Queen Iris

Meservy, Elaine, Harvest Gold Farm, Dietrich, Idaho.

Hi-Lawn Emily Jr2 334 668 6713 293
s. Imperial R. of Prestdale D. Hi-Lawn Lena

Metzcar, R. H., Golden Plain Farm, Pleasant Plain, Ohio.

Crown Prince's Bisextila Jr2 307 614 5279 255
s. Langwater Crown Prince D. Polly's Martha Sue

Meyer Brothers, Delphi Dell Farm, Olympia, Wash.

Delphi Dell Della Darling Jr2 300 600 7240 371
s. Valley Gem Valiant D. Bell Acres Della
¶Delphi Dell Hida Jr3 365 730 10918 509
s. Valley Pride's Eddie D. Delphi Dell Hider
Delphi Dell Max's Ramona Jr2 333 666 8174 386
s. Delphi Dell Max D. Doug-Fir Ramona
¶Delphi Dell Prudence Jr4 365 730 8422 474
s. Lena's Rambler of Delphi Dell D. Delphi Dell Nifty Paula
¶Delphi Dell Stylish Ella 7 293 586 7812 381
s. Erick of Valley View D. Stylish Stella of Delphi Dell
Delphi Dell Sweet May Jr2 301 602 5898 342
s. Delphi Dell Max D. Delphi Dell Sweet Girl

Miller, Mark E., Circle Drive Farm, Huntington, Ind.

¶Circle Drive's K. H. Flute Jr4 365 730 12792 757
s. Pine Manor King's Heir D. Circle Drive's A. C. Fashion

Mills, Fred T., Breeze Haven, Prosperity, S. C.

Holli Marigold Sr3 309 618 8375 368
s. Klondike Hollimar D. Idlehour's Mary Anne

Mills, T. P., Breeze Haven, Prosperity, S. C.

Deborah of Garden Creek 6 312 624 8229 387
s. Haywood Blitzen D. Damosel of Garden Creek

Mississippi State College, State College, Miss.

¶Collegian's Royal Beauty Sr3 157 314 3204 150
s. Walker Royal Collegian D. King's Shebholla Beauty

Morton, R. C. B. & T. B., Lansdowne Farm, Prospect, Ky.

Diana of Finchley Manor 12 347 694 9736 461
s. Boulder Bridge Hiawatha D. Tillybardin Gladiator's Bess
Golden Bull Farms Beauty Sr4 365 1095 15913 852
s. Flying Horse Footprint D. Green Acres' American Beauty
Golden Bull Farms Lou Jr2 325 923 10542 554
s. Flying Horse Footprint D. Islander's Betty Lou
Med O Dale Arlene Jr3 321 642 8792 445
s. Indian Laurel's Indian D. Indian Rex's C-aa Arbutus
Med O Dale Dancing Ida Jr4 305 610 9525 480
s. Indian Laurel's Indian D. Med O Dale Dauphine

Moseley, Edward S., Indian Hill Farm, West Newbury, Mass.

Flying Horse General's Ella Jr3 278 556 8291 379
s. Flying Horse Colonel's Promise s. Flying Horse Master's Ella

Philcrest Enid Sr2 331 662 8152 490
s. Flying Horse Beacon D. Philcrest Elaine

Mountain Experiment Station, Waynesville, N. C.

¶Clear Springs' M. K. Helen 6 316 632 6019 304
s. Clear Springs' Maxim Knight D. Clear Springs' Fred's Girl
¶Quail Roost Bright Chene 6 365 730 10637 562
s. Bournedale Bright Star D. Quail Roost Beau Chene

Murray, Edgar S., South Ray Farm, Albuquerque, N. Mex.

South-Ray Joy's Tinsel Jr3 288 576 6031 302
s. Owen's Place Ada's Dandy D. South-Ray Yule's Royal Joy

Muscio Brothers, Muscio Guernsey Farm, Oakdale, Calif.

¶Cooper Oaks Genevieve 5 333 666 9001 514
s. Waukeen Reveller D. Cooper Oaks Eight-O-One
¶Muscio Princess Primrose 6 365 730 10599 619
s. Happyholme Luci's Royal D. Lehmar Princess Anne
¶Muscio Royal's Isabelle 5 288 576 10575 481
s. Happyholme Luci's Royal D. Fresno Isabelle

Myrin, H. A. W., Kimberton Farms, Phoenixville, Pa.

¶Betty of Soleil 5 363 725 9846 443
s. Broadwater Mohawk D. Gloria of Soleil
¶C. F.'s Justa Queen 6 247 493 6838 340
s. Coldspring's Romulus Lad D. C. F.'s Justa Lady
¶Deershorn Comet's Polly 6 284 567 8201 448
s. Deershorn Silver Comet D. Deershorn Foremost Pearl
¶Goose Valley Merry 6 248 495 8328 406
s. Coronation Steadfast D. Byrnely Xmas
Kimberton Apollo's Hettie Jr2 350 699 7958 456
s. Clora's Point Apollo D. Sheik's P. V. Hettie
¶Kimberton Bea Sr3 307 614 10123 496
s. Broadwater Mohawk D. Susanna's Bella
Kimberton Daphne Jr3 365 730 11965 614
s. Clora's Point Strongheart D. Moonbeam's Hope of Honey Brook
¶Kimberton Knight's Marietta Jr3 264 528 4296 190
s. Coldspring's Noble's Knight D. Deershorn Comet's Polly
¶Mill Creek's Cornelius' Anita 7 301 601 7336 336
s. Foremost Royal Precision D. Witchwood Cornelius' Anita
¶Star Dust's Venus Sr4 335 670 9889 458
s. Runnymede Taurans D. Vanor's Star Dust
¶Sunny's L. H. Chelly 11 365 730 12675 616
s. Langwater Sunny D. L. Hardwick's Quoexin Chelly

Neel, R. G., Maple Grove Farm, Mooresville, N. C.

¶Ultra Kite 7 291 582 11966 579
s. Klondike Kite D. Ultra King's Dasia

Nelson, Charles E., Nelson's Farm, Ritchie, Md.

Brooklandwood G. Patricia 6 292 584 7960 403
s. Langwater Gabriel D. Brooklandwood Miss Patricia
Nelson's Patty 6 365 730 10718 512
s. Fairlawn Peerless Eno D. Patty of Rose Lane

Nemitz, Charles J., Elm Ravine, Bridgman, Mich.

¶Geraldine of Shawnee Jr4 298 596 9581 475
s. Golden Arrow Rilma's Napoleon D. Arley of Shawnee

Newhouse, Guy, Ren Guernsey Farm, Richwood, Ohio.

Avalon Kindly Lady 6 365 730 9227 484
s. Kenfleur's Bright King D. Avalon Friendly Lady
Franchester Free Ida 5 365 730 10123 512
s. Langwater Freeman D. Franchester Saint Ada

Newman, Lawrence M., New Haven Guernsey Farm, Port Orchard, Wash.

¶Delphi Dell Marvel Sweetness Sr2 337 674 8208 425
s. Rutherglen Marvel's Master D. Sweetheart of Delphi Dell

Nichol, Harry F., Vallevue Guernsey Farm, New Cumberland, W. Va.

Vallevue Steadfast's Nora Jr4 365 730 9955 555
s. Maple Lane Clover's Steadfast D. Overland Nora

Nickerson, W. J., Windyhill Farm, Wayzata, Minn.

Windyhill's Dora Sr2 330 990 7891 411
s. Windyhill's Valiant Hero D. Windyhill's Anita

Norman, Roy C., Norman Farms, Clyde, Ohio.

Paula's Rose of Norman Farms Sr4 365 713 9954 446
s. Chestnut Ridge Trixie's Roamer D. Paula of Norman Farms

Nye, Benjamin R., Blossomland Farms, Saint Joseph, Mich.

¶Maple Lawn Farm June 11 365 830 13440 654
s. King of Tamarack Ridge D. Maxine's Princess

Ott, Robert L., Wildwood Farm, Albert Lea, Minn.

O. Kay of Wildwood Jr3 365 730 9326 539
s. Boulder Bridge Hightide D. Kay of Wildwood
Sunny Las of Wildwood Sr2 351 702 8379 479
s. Green Needles Sunny Lad D. Queene Opal of Wildwood

Parker, D. B. & Newton, C. S., Maple Cresta Farm, Blountville, Tenn.

Bayville Maxfern Ray Jr2 300 600 6497 319
s. Clear Springs' Maxim Raider D. Bayville Champion Rayola

Passmore, Pusey & Wills, Lynthwaite Farm, Wilmington, Del.

Tarbell Gallant Mona Jr2 284 568 5087 244
s. McDonald Farms Tarbell D. Tarbell Regal Mona

Patterson, Joe C., Homeward Farms, Reed City, Mich.

¶Homeward Hilda 9 365 730 10886 433
s. Longacres Echo D. Maudie of Homeward
¶Homeward Starlene 8 329 658 7105 360
s. Longacres Echo D. Homeward Marlene

Peck, Marion M., Thomas M. & Laurel M., Peck's Farm, Geneva, Ill.

¶Peck's Achievement's Dahlia 5 310 925 10161 515
s. Peck's Sargon Achievement D. Adelmer's Coronation Dahlia
Peck's Achievement's Gaydalla Jr2 365 1095 10513 521
s. Peck's Sargon Achievement D. Peck's Major's Bedahlia
Peck's Achievement's Gracious Jr2 311 933 10254 410
s. Peck's Sargon Achievement D. St. James Champion Rosebud

Plansoen, Louis M., Mulberry Hill Farm, Easton, Md.
Bournedale Princess Doris Jr2 357 714 5804 291
S. Bournedale Charming Prince D. Bournedale Doll-Ace
¶Bournedale Princess Levity Sr3 308 616 7263 369
S. Bournedale Charming Prince D. Bournedale Abe's Levity
¶Princetta of Bloomfield 8 365 730 13926 631
S. May Valor's Emancipator D. Lindy Loo of Bloomfield

Pratt, George D., Jr., Sunny Valley Farm, New Milford, Conn.
Sunny Valley Ethereal 5th Jr3 303 584 5962 309
S. Sunny Valley's Noble Man D. Sunny Valley Ethereal
¶Sunny Valley Promise 5 232 464 5166 247
S. Coronation Patriot D. Sunny Valley Inspiration
¶Sunny Valley's Blossom Jr4 353 706 9509 462
S. Sunny Valley Mahomet D. Sunny Valley Wisteria
¶Sunny Valley's Butterfly 5 305 610 9026 428
S. Rex's Secret of Helmhurst D. Rockmere's R. Buttercup
¶Sunny Valley's Freida 6 336 672 10871 470
S. Gentleman of Flint Hill D. Freehold's Rose
¶Sunny Valley's Lena 7 322 644 9786 516
S. Crescent Sequel Laddie D. Fair Field Luna
¶Sunny Valley's Lovely Lady Jr4 337 925 10881 529
S. Hop Brook Serenade's Squire D. Sunny Valley's Lovely
¶Sunny Valley's Maiden Fair 7 316 632 7941 360
S. Sunny Valley's Noble Man D. Sunny Valley's Fair Lady
¶Sunny Valley's Marilyn 2d Sr3 365 730 12065 613
S. Sunny Valley Mahomet D. Sunny Valley's Marilyn
¶Sunny Valley's Princess Sr4 315 630 8285 398
S. Sunny Valley's Imperial D. Sunny Valley's Belinda

Purdue University, Lafayette, Ind.
Purdue Matchmaker Bonnie Jr2 330 660 6132 319
S. Normandy Matchmaker D. Purdue's Renown Candie

Rasmussen, William J., "Sarival Guernseys," Glendale, Ariz.
¶Mission Ranch Minuet 5 326 652 10572 508
S. Adobr Eldor Mission D. Mission Ranch Jessica
Rasmussen Farms Marvis Jr3 365 764 8193 452
S. Rasmussen Farms Majestic D. Rasmussen Farms Marvel
¶Rasmussen Farms Mary Jr3 292 584 8155 405
S. Rasmussen Farms Dynamite D. Arizona Farms Maddina
¶Rocky Home Master's Adele 5 301 602 8065 387
S. Western Glow Noble Master D. Midway Ana
¶Rocky Home Rival's Fawn 5 308 616 9679 532
S. Dorella Rosalie's Rival D. Win Ru Ol Dawn
¶Shamrock's Blanche 7 331 662 10012 502
S. Shamrock's Jasper of Surrogate D. Bertha of Laveen
¶Shamrock's Larkspur 7 301 602 5355 252
S. McDonald Farms Granger D. Shamrock's Lila of King

Richman, Oakford W., Salem, N. J.
¶Rycklaver D. Peggy Ann Jr3 292 584 6935 373
S. Fairlawn Maxim's Grand Duke D. Rycklaver Coral

Richmond, R. S. & C. R., Ashton Keynes Farm, Little Compton, R. I.
Ashton-Keynes Caroline 5 339 678 13118 635
S. Beacon's Progressor D. Ashton-Keynes Carol

Rinehart, E. Jay, Rineland Manor, Galion, Ohio.
¶Noble's Sunny Netta 10 365 730 13349 590
S. Raemelton Royal Noble D. Rose Dolly of Greer
¶Rineland Manor Bonnie Sr3 365 730 8170 445
S. Raemelton Triumph Baronet D. Raemelton Levity Betsy

Ritter, Ernest E., Red Ridge Farm, Winfield, Pa.
¶Dolly of Red Ridge Farm 11 331 646 9278 392
S. Edge Mount Jerome D. Peggy Reba of Red Ridge Farm
Elaine of Red Ridge Farm Jr2 328 646 6977 344
S. Masterful's Fred of Hillside D. Dolly Ellen of Red Ridge Farm
Katherine of Red Ridge Farm Jr3 365 730 8193 422
S. Riveredge Valdor's Butter Boy D. Kitty of Red Ridge Farm
¶Whitie of Red Ridge Farm 7 297 587 7949 392
S. Masterful's Fred of Hillside D. Dolly of Red Ridge Farm

Robinson, C. A. & Son, Robindell Farm, Sequim, Wash.
¶Valdivia of Chicona 12 365 730 11325 507
S. Chicona Darius D. Verona of Chicona

Rooney, Ambrose, Dougherty, Iowa.
Liberty's Madge Lady 5 305 610 7450 313
S. Langwater Comrade D. Mound City Madge 2d

Rosenbaum, Francis F., Lakeland Farm, Wilton, Conn.
¶Sweetheart's Rose of Lakeland 8 305 610 13243 584
S. Glynwood's Neptune Rosenda D. Brookside's Sweetheart

Roth, Allen, Lone Oak Farm, Lowell, Mich.
¶Sue Ann of Lone Oak Farm Sr3 280 560 8128 358
S. Famous Duke of Orchard Crest D. Betty Lea of Lone Oak Farm

Sanitary Farm Dairies, Incorporated, Bryan, Texas.
Sanfadair Flash's Julie Jr2 365 730 6020 275
S. Sanfadair Levity Flash D. Sanfadair Alert's Juliet
Sanfadair Imogene's Destiny Sr3 320 640 4763 209
S. Green Meads Sanfadair D. Wild Farms' W's Imogene
Sanfadair June Daisy Sr3 309 618 3920 179
S. Green Meads Levity Ace D. Sanfadair Duke's Clarabelle
Sanfadair Levity Delia Sr3 306 612 6314 280
S. Green Meads Levity Ace D. Monarch's Delia of Sanfadair
Sanfadair Steadfast Celia Jr2 365 730 8176 345
S. Wethersfield Steadfast D. Sanfadair Alert's Celia

Scruggs, T. C. & Sumrall, Fulton F., Mr. & Mrs., Scruggs & Sumrall Dairy, Algoa, Texas.
Algo's Judy Donna Jr2 365 730 6576 337
S. Primrose Ruth's Heartbreaker D. Martha's Miffy
Algo's Mary Lassie Sr2 287 574 6248 294
S. Max's Laddie of Sartartia D. Mary Lee of John Potts Farm
Sartartia Eagle's Jean Jr2 350 700 7384 323
S. Max's Eagle of Sartartia D. Supreme's Jean of Sartartia
Sartartia Prospect's Pansy Jr2 365 730 7119 337
S. Max's Prospect of Sartartia D. Max's Pansdale of Sartartia
Sartartia Supreme's Playmate Jr2 335 670 7096 328
S. Supreme of Ware D. Max's Little Pal of Sartartia

Skaar, Ashle, Green Needles Farm, Hayward, Minn.
¶Bell's Comet's Delphane 5 365 730 11787 653
S. Bell's Comet of Cor-Alfa Farm D. Dee-Dee
¶Daniel's Dona 11 330 660 9149 462
S. Daniel of Cor-Alfa Farm D. Fern's Duplicate
¶Green Needles Ann Jr4 365 730 10349 607
S. Bell's Comet of Cor-Alfa Farm D. Dixie's Cutie

Skaar, Chris, Pine Ridge Farm, Hayward, Minn.
¶Comley of Cor-Alfa Farm Jr4 365 730 9173 493
S. Boulder Bridge Combine D. Whitey of Cor-Alfa Farm

Skaar, Erling G., Pine Ridge Farm, Hayward, Minn.
¶Pine Ridge Dixie's Doll Jr4 308 616 8278 430
S. Boulder Bridge Combine D. Pine Ridge Dixie
¶Pine Ridge Norma 5 316 632 8525 410
S. Corium Slogan's Nipper D. Pine Ridge Nanette 2d

Skinner, Miles W., Walnut Lane Farm, Berrien Center, Mich.
¶June's Queen of Walnut Lane Jr3 244 596 7456 362
S. Rose's King of Meadow Lane D. Alice June of Walnut Lane

Smith, Charles E., Y-Branch Guernsey Farm, Brighton, Mo.
¶Hightower Butterfat Dolly Jr3 270 540 5689 338
S. Mulhocaway Damon Butterfat D. Hightower Butterfat Dasia

Smith, Loyal W., Kino Acres, Volant, Pa.
Kino Wistar Bess Sr2 311 619 8295 425
S. Hartzell's Minuet's Wistar D. Leasure Run Norma Jean
Yell's Rosilee 10 300 597 8193 398
S. Villa-Way Yell D. Primrose Queen's Marilee

Smokler, David G., Holtex Farm, Dallas, Texas.
Skyline Challenger's Honeydew 5 245 490 4790 258
S. Pine Manor King's Challenger D. Skyline Honeymoon

Smokler, L. H., Holtex Farm, Dallas, Texas.
Holtex Philosopher's Dream Jr2 303 606 5549 290
S. Woodacres Royal Philosopher D. Sun Farms Emperor's Carolyn
Holtex Philosopher's Hope Jr2 307 614 4590 221
S. Woodacres Royal Philosopher D. Carlyn's Ivay

Snarr, Ward, Wardhaven Farm, Siler City, N. C.
Wardhaven Donna Maud Sr2 305 610 7713 443
S. Quail Roost Taurine Prince D. Fairlee Acres Maxim Nettie

Southern Dairies, Incorporated, Valkyrie Farm, Candler, N. C.
Valkyrie Vita-Lure Lassie 5 365 1095 14590 806
S. Clear Springs' Vita-Lure D. Valkyrie Southern Lassie

Steinke, Harold, Mount Pleasant Guernsey Farm, Sodus, Mich.
Laverne of Mt. Pleasant Jr2 365 730 10075 410
S. Silver Forest Admiral D. Molly of Mt. Pleasant

Stump, John A., Pipestone Creek Farm, Sodus, Mich.
Pipestone Creek Betsy Jr2 365 730 8062 394
S. Meadow Lane King Paul D. Polly's Daisy of Mt. Pleasant
¶Rose of Pennell Knoll 7 356 712 11813 612
S. King of Pennell Knoll D. Marjorie of Oronoko

Sturgis, Robert K., Rock Hill, S. C.
Sturgis Farm's Fairy Maid 5 345 690 7646 324
S. Mobjack Guardsman D. Cavalier's Foremost Lady

Sunnyhill Farms, Incorporated, Imperial, Pa.
¶Golden Rose's Donna 10 365 1095 18827 906
S. Fairacres Butterfat Dictator D. Marie's Golden Rose

Taylor, J. W., Chelten Farm, Las Cruces, N. Mex.
Fair Oaks Archer's Edwinna Sr3 178 356 3217 151
S. Luxerin Cheerleader's Archer D. Fair Oaks Xsequel's Blondie
Gaylord Radar's Precious Jr2 353 706 9484 416
S. Gaylord Squire's Radar D. Gaylord J's Pearl
Gaylord Radar's Ruby Sr2 328 656 9775 471
S. Gaylord Squire's Radar D. Gaylord's Husky's Rosetta

Tennis, A. M. & Sons, Alchrist Farm, Hayward, Minn.
Alchrist B. Cinderella Jr2 320 640 8119 410
S. Woodacres Bandleader D. Alchrist Charmaine
¶Alchrist Charmaine 7 308 616 6476 308
S. Pine Ridge Ensign D. Alchrist Charm
¶Alchrist E. Mildred Jr4 286 572 6108 316
S. Alchrist Emblem D. Lillian's Rose Elva
¶Alchrist Maid 11 334 668 6688 311
S. Corium Slogan's Nipper D. Hayward Farm's Clara Bow
¶Byercroft Ideal's Harmony Sr4 279 558 7860 385
S. Kenfleur's Betsy's Ideal D. Ploverlin La Noce Harmony
¶Spruce Shadows Monica Jr3 236 472 2896 128
S. Langwater Michael D. Spruce Shadows Mitzi

Thatcher, George W., Rancho Bye George, Albuquerque, N. Mex.
¶Bobbie's Valor's Actress Jr3 318 636 9148 414
S. St. Albans Valor's Actor D. Sue Isabella
¶Flume Farm Lady Smith 5 365 730 14598 751
S. Sunset Golden Red Cloud D. Flume Farm Royal's Lady Smith
¶Flume Farm Red Cloud's Hilda 5 291 582 8691 418
S. Sunset Golden Red Cloud D. Flume Farm Warrior's Hilda
¶Flume Farm Valor's Pearl Sr4 247 494 7220 335
S. Rancho Flume Farm Valor D. Flume Farm Red Cloud's Pearl

Throckmorton, Clifford E., Throckmorton Guernsey Farm, Levelland, Texas.
Ransom Ann's Abigail 5 319 638 7136 395
S. Ransom Angel's Admiral D. Ann of Wallace Farm

Todd, Margaret C., Okaw Valley Guernsey Farm, Sullivan, Ill.
¶Cutie of Ore Hill 8 261 522 5364 248
S. Mound City Monarch D. Cherio of Ore Hill
¶Okaw Valley Lady Jr3 254 508 4270 212
S. Liberty's Jacques D. Lady of Ore Hill

Toney, Warren A., Willow Run Farm, Berrien Springs, Mich.
Mabel's Actress of Niles 10 363 726 10083 501
S. Buster of Lincoln Farm D. Lucia's Mabel of Niles

Torrey, J. P. & Son, Torrey Farm, Bristol, Wis.
Torrey Farm Cherry Sr3 365 730 14272 731
S. Jonacre Royal Challenger D. Torrey Farm Rose Sharon

Tuttle, H. B., Estate, Biscoe Farm, Middlebury, Conn.
Biscoe Edwina 8 305 610 10536 523
S. Biscoe Heartsease Eddy D. Biscoe Heartsease's Clare
Biscoe Heartsease Clara 8 277 554 6984 298
S. Primrose's Heartsease D. Biscoe Clara
Biscoe Lilac Lenfestey Sr4 257 514 4566 205
S. Primrose's Heartsease D. Biscoe Lilian
Heartsease's Lily Lenfestey 7 269 538 6567 287
S. Primrose's Heartsease D. Biscoe Ethan's Lill
Lueta Lenfestey 5 242 484 3847 159
S. Biscoe Ethen Clarence D. Biscoe Lustre
Master's Elta Lenfestey 6 305 610 8740 430
S. Biscoe Heartsease Master D. Biscoe Heartsease Elaine

Van Cloostere, Tony A., Sunnyfield Farm, Vergennes, Ill.
Sunnyfield Jean's Star Jr2 332 664 7153 349
S. Jonacre Star Challenger D. Actor's Jean Louise

Warner, W. B. & Sons, Warners Boroside Farms, Red Lion, Pa.
¶Warners B. H. Mabel's Elanor Jr3 298 596 7176 335
S. Blakeford Harold D. Peerless' Mabel of Ivycrest
Warners G. B. Bubbles Bonnie Jr2 293 586 6384 335
S. Foremost Gold Bond D. Maywin's Bubbles
¶Warners G. B. Helen's Ethel Jr3 312 624 7334 347
S. Foremost Gold Bond D. Warner Rose's Helen
Warners G. B. June's Julia Jr2 365 730 6649 288
S. Foremost Gold Bond D. Warner Daisy June
¶Warners G. B. Margaret's Beauty Jr3 303 606 7923 332
S. Foremost Gold Bond D. Warner Marjory's Margaret
¶Warners G. B. Ruby's Rose 5 289 578 7116 327
S. Foremost Gold Bond D. Warner Julia's Ruby

Warrington, T. C., Char-Dam Farm, Salem, Ohio.
Char-Dam's Judith Jr2 343 686 6576 334
S. Norman's Major D. Charter's Maida
¶Char-Dam's Norman's Jane Sr3 305 610 8304 408
S. Shamrock's Norman D. Charter's Maiden Rose

Weise, Ellwood C., Evergreen Farm, Washington, Conn.
Independence of Evergreen Sr2 276 552 7935 345
S. Greenway Cavalier D. Zoella of Radio Guernsey Farm

Wetzel, Ruth E., Birch Knoll Farm, Phoenixville, Pa.
Birch Knoll's Romulus Rosetta Jr4 356 706 8899 474
S. C. F.'s Merry Romulus D. Brookmead's Carnation Rose
Carthaginian's Clover Royalist 5 315 623 10473 529
S. Carthaginian Starlight D. Clover Royalist Skylight

Wing, Raymond E., Twinwing Farm, Putnam, Conn.
¶Law-Will Esther 9 253 506 5152 232
S. Law-Will's Sheik D. Law-Will Esther's Eunice
¶Twinwing Baroness Dainty Sr4 321 963 11746 495
S. Flying Horse Baron D. Twinwing Valentine Dot
¶Twinwing Baroness Matilda Sr4 301 602 6710 364
S. Flying Horse Baron D. Twinwing Royal Madeline
¶Twinwing Baroness Nightingale Jr3 296 592 6569 321
S. Flying Horse Baron D. Twinwing Royal Nan
¶Twinwing Gay Sarah Sr3 308 889 8614 423
S. Law-Will Hilarious D. Twinwing Sunbeam
¶Twinwing Noble Sunshine 5 323 646 7885 350
S. Grassland Neefus D. Twinwing Sunbeam
Twinwing Proud Dimity Jr2 294 882 9309 385
S. Charlescote Pomfret D. Twinwing Valentine Domino
¶Twinwing Steadfast Bluet Sr3 298 781 7055 308
S. Twinwing Steadfast D. Law-Will Bessie's Bluet
Twinwing Steadfast Elizabeth Jr3 292 876 10110 428
S. Twinwing Steadfast D. Valleyside Margaret's Egret
Twinwing Steadfast Ida Sr3 308 915 9138 419
S. Twinwing Steadfast D. Birchtree Idaleen
¶Twinwing Valentine Laurel 7 360 1080 13036 561
S. Grassland Paul D. Twinwing Liberty Lucy

Winston, John L., Mt. Paul Farm, Gladstone, N. J.
¶Embassador's Alba of Mt. Paul Jr3 343 686 10378 479
S. Brooklawn's Embassador D. Albertina of Mahwin Farms

Winston, John L., Mr. & Mrs., Mt. Paul Farm, Gladstone, N. J.
Arbobess Peerless Cynthia 5 336 672 11075 525
S. Fairlawn Peerless Draftsman D. Winsome Ada G.

Wisconsin, University of, Madison, Wis.
U. W. Fawn Plebe Jr2 285 570 5810 301
S. Blakeford Plebe D. U. W. Fawn Brummel

Zech, Andrew, Hillview Fruit & Dairy Farm, Berrien Springs, Mich.
¶Carlotta of Hickory Grove Sr4 365 730 10279 502
S. Admiral of Mt. Pleasant D. Cal of Hickory Grove
¶Viola of Twin Spruce 9 310 620 10333 519
S. Ex-Stayer of Hickory Grove D. Stella of Twin Spruce

Ziemer, Kenneth, Meadow View Farm, Waltham, Minn.
Meadow View's Armeria Jr2 323 646 10367 482
S. Spruce Shadows Steadfast D. Keeper's Blanch of Meadow View
Meadow View's Cinderella Lady Jr2 311 622 8599 414
S. Spruce Shadows Steadfast D. Queen May of Meadow View
Meadow View's Lady Wilda Jr2 308 616 6802 318
S. Spruce Shadows Steadfast D. Lottie's Keeper of Meadow View

Zimmerman, C. Edward & M. K., Silver Lake Farm, Center Square, Pa.
¶Silver Lake Jill 5 365 730 12912 618
S. Gwynllan Junior D. Clover of Laverock Farm
Silver Lake Jupiter's Floss Jr2 99 198 2028 105
S. Glad Acres Royal's Jupiter D. Silver Lake Floss
¶Silver Lake Peg Jr4 306 612 8520 483
S. Gwynllan Junior D. Silver Lake Sallie

New State Champions

Alabama

Jr2 305C 3x — Overhill Maxim's Jeanette 1057360, 8725 pounds milk, 438 pounds butter fat (652 T. M.). Breeder and owner, S. Ross Smith, Trussville.

Arizona

7yrs 305C 3x — Arizona Farms Dearie 1089394, 6706 pounds milk, 294 pounds butter fat (577 T. M.). Breeder, A. J. Case, Phoenix. Owner, Henderson Stockton, Phoenix.

Jr2 305C 3x — Shady Nook's Mattie 1118373, 8988 pounds milk, 404 pounds butter fat (611 T. M.). Breeder, James W. Ewing, Jr., Tucson. Owner, Helena S. Raskob, Tucson.

Connecticut

Sr4 HIR — Sunny Lea Carol 889430, 17474 pounds milk, 818 pounds butter fat (922 T. M.). Breeder and owner, Walter Geer, Washington.

Kansas

Sr2 HIR — Valkomna Nona 1208485, 10408 pounds milk, 594 pounds butter fat (726 T. M.). Breeder and owner, Howard H. Johnson, Ottawa.

Kentucky

Sr4 HIR — Golden Bull Farms Beauty 907268, 15913 pounds milk, 852 pounds butter fat (1095 T. M.). Breeder, M. Van Riper Simmons, Wauconda, Ill. Owner, R. C. B. & T. B. Morton, Prospect.

Missouri

Sr4 365C — Holmead Royal Belle 891188, 15240 pounds milk, 823 pounds butter fat (730 T. M.). Breeder and owner, P. A. Holmes & Son, Mount Vernon.

New Jersey

Sr3 365 — Ideal's Jubilee's Wilma 1118380, 20079 pounds milk, 1056 pounds butter fat (1095 T. M.). Breeder, Jacob Tanis, Augusta. Owner, John Tanis, Augusta.

Jr3 365 — Ideal's L. D.'s Arvella 1097012, 18099 pounds milk, 918 pounds butter fat (1095 T. M.). Breeder and owner, Jacob Tanis, Augusta.

New Mexico

5yrs HIR — Flume Farm Lady Smith 861417, 14598 pounds milk, 751 pounds butter fat (730 T. M.). Breeder, W. B. Cantrell, Gallup. Owner, George W. Thatcher, Albuquerque.

North Carolina

5yrs HIR — Valkyrie Vita-Lure Lassie 946929, 14590 pounds milk, 806 pounds butter fat (1095 T. M.). Breeder, Southern Dairies, Inc., Asheville. Owner, Southern Dairies, Inc., Candler.

Oregon

12yrs 305C 2x — Moonglow of Willow-wood 516047, 14410 pounds milk, 755 pounds butter fat (610 T. M.). Breeder and owner, Fred Rudat, Jr., Brownsmead.

Pennsylvania

10yrs HIR — Golden Rose's Donna 625520, 18827 pounds milk, 906 pounds butter fat (1095 T. M.). Breeder, Frank D. Nichol, New Cumberland, W. Va. Owner, Sunnyhill Farms, Inc., Imperial.

Utah

Sr2 365 — Cuttie's Royal Star Fawn 1058696, 10325 pounds milk, 555 pounds butter fat (730 T. M.). Breeder, Gerald Whittier, Morgan. Owner, H. Isaac Hill, North Ogden.

Wisconsin

Sr3 HIR — Torrey Farm Cherry 984554, 14272 pounds milk, 731 pounds butter fat (730 T. M.). Breeder and owner, J. P. Torrey & Son, Bristol.

Leonard Goss, president of the Vermont Association, and William Bliss, secretary-treasurer, were appointed representatives of the Vermont Pure Bred Cattle Association.

DAUGHTER (In Our Herd)

Biscoe Liova Lenfestey

DAUGHTER (In Our Herd)

Biscoe Cygnet Lenfestey

DAUGHTER

Biscoe Lasa Lenfestey

DAUGHTER

Biscoe Marene Lenfestey

DAUGHTER

Biscoe Annie Lenfestey

SIRE

Fairlawn.H. Eastern King
22 A. R. daughters, 4 over 800, 8 over 700, 15 over 600 lbs. of fat.

"SENATOR" topped the Biscoe Dispersal this year. 35 of his progeny were sold and 6 brought $1,000 or more. His top daughter sold for $1,600 at 10 months of age, a son sold for $1,200. We purchased 4 of "Senator's" daughters.

DAM

Fairlawn Peerless Heliotrope
15453—814—Sr3
18235—1020—5yrs

3/4 SISTER

Fairlawn K. Glory
17244—815—Jr4C
VG '47—E '48 '49 '50

PATERNAL SISTER

Fairlawn K. Gay Levity
14978—730—Jr4C
GP '47—VG '49—E '50

PATERNAL SISTER

Fairlawn K. Muriel
12658—661—Jr2C
E '49 '50

PATERNAL SISTER

Fairlawn K. Idaho
15842—852—Sr4C
GP '47 '48—E '49 '50

Fairlawn K. Senator

Dropped April 11, 1947
Sold, 1951, for $4,000.

His Sire:

FAIRLAWN H. EASTERN KING
5 P. R. sons, 22 A. R. daughters
4 over 800, 8 over 700, 15 over 600, 16 over 500 lbs.
His Son, Fairlawn K. Senator, sold 1951 for $4,000.
Fairlawn K. Idaho
(GP '47 '48—E '49 '50)
12261—617—Jr3—365C—1095
15842—852—Sr4—365C—1095
Fairlawn K. Glory
13414—622—GG—1095
17244—815—Jr4—365C—1095
VG '47 —E '48 '49 '50
Fairlawn K. Gay Levity
14978—730—Jr4—365C—1095
GP '47—VG '49—E '50
Fairlawn K. Helen
(VG '47—GP '48)
17019—825—Sr4—365—1095
13213—627—5yrs—305C—915
Fairlawn K. Happy Chic
(VG '47 '48 '48 '50)
12470—621—Jr2—365C—1095
14890—747—Jr3—365—1095
16304—819—5yrs—365C—1095
Fairlawn K. Ingrid
(GP '47 '48)
14846—714—Sr3—365—1095
Fairlawn K. Hedy (VG '48)
13610—709—Jr4—365—730
12488—653—5yrs—305C—610
Fairlawn K. Heroine (D '49)
11901—708—Sr3—365C—1095
Fairlawn K. Jolice (VG '49)
13587—686—Jr3—365—1095
Fairlawn K. Julip
13771—677—Jr2—365—1095
Fairlawn K. Debutante
12532—665—Jr2—365C—1095
Fairlawn K. Nancy
11433—654—Jr2—365C—1094
Fairlawn K. Muriel (E '49 '50)
12658—661—Jr2—365C—1095
Elm Echo L. Friskey (VG '49)
11880—614—Jr2—365C—1038
Fairlawn K. Hummingbird
12953—612—Sr3—305—610

His Dam:

FAIRLAWN PEERLESS HELIOTROPE
(VG '47 '48 '49)
11722—653—Sr2—365C—1095
15453—814—Sr3—365—1095
18235—1020—5yrs—365—1095
Her Son, Fairlawn K. Senator, sold 1951 for $4,000.

GREEN MEADOW HORNET
32 P. R. sons, 61 A. R. daughters
5 over 800, 12 over 700, 26 over 600, 48 over 500 lbs.
Fairlawn H. Erma (E '47 '48 '49)
16806—875—B—1095
17333—895—7yrs—365—1095
Fairlawn Hornet's Actorine
15483—785—5yrs—365—1095
VG '47—E '48 '49
Fairlawn H. Forget-Me-Not
15194—721—7yrs—365—1095
E '47—VG '48 '49
Fairlawn Carnation (GP '47 '48)
14801—721—D—1095
17221—844—AA—1095
Green Meadow Mistress
17527—824—AA—1095
Fairlawn H. Freckles
(VG '47 '48 '49)
17630—814—CC—1095
Fairlawn H. Ismena
(VG '47 '48 '49)
17435—812—Jr4—365—1095

FRANCHESTER SAFFRON
9494—555—FF
9980—556—BBB—610
13987—795—A—1095
Sold 1935 for $1,150.
1 A. R. son, 3 A. R. daughters
Fairlawn Destiny
11304—587—GG—1095
Sapphire of Two Brooks
10301—584—G—1094
Fairlawn F. P. Glamorous
10951—505—G—1095

GREEN MEADOW PEERLESS
35 P. R. sons, 65 A. R. daughters
1 over 1000, 3 over 900, 12 over 800, 25 over 700, 36 over 600, 52 over 500 lbs.
Fairlawn Peerless Dainty (E '47 '48)
16656—814—7yrs—365—1083
Sold for $7,000.
Fairlawn Peerless Egrette
(E '47 '48 '49)
15957—802—5yrs—365—1095
Fairlawn Peerless Eastern Rose
15935—762—6yrs—365—1095
Classified Excellent '47 '48 '49
Fairlawn Chic
18472—938—Sr4—365—1094
Fairlawn Calendar (VG '47 '48)
16558—838—AA—1094
17458—925—8yrs—365—730
Fairlawn Peerless Ermine (VG 48 '49)
16726—869—7yrs—365C—1095
17855—893—8yrs—365—1095
Fairlawn Peerless Eppie (GP '47 '48)
17137—863—7yrs—365C—1095
Fairlawn Peerless Dee ($2,300)
16050—849—6yrs—365—1095

TWO BROOKS FERN
9366—553—F—1095

GREEN MEADOW CORONATION KING
20 P. R. sons, 27 A. R. daughters
2 over 900, 6 over 800, 12 over 700, 22 over 600 27 over 500 lbs.
Green Meadow Lustre
13107—733—G
*16371—978—Sr3—365—1095
Green Meadow Melba, VG '48 ($8,600)
*15342—963—Sr2—365C—1095
Green Meadow Minuet
19093—864—A—1095
14433—708—F

GREEN MEADOW HOPEFUL
10252—591—G—1094
11438—631—A—1095
2 A. R. sons, 2 A. R. daughters
Ladderlook Hopeful
15168—619—AA—1095
16808—718—A—1085

LANGWATER SHAH
50 P. R. sons, 56 A. R. daughters
5 over 700, 15 over 600, 37 over 500 lbs.
Franchester Solitaire
14496—763—A—1095
Franchester Smilax
10740—573—G
14558—727—A—1095
Franchester Sapphire
15249—711—AA—1095
Shah's Trudie of Elgercon
13394—705—A—1095

FRANCHESTER COUNTESS
11057—612—GG
13826—731—A
3 A. R. daughters
Franchester Sensation
11827—610—G
11939—555—AHI
14395—688—A—1095

GREEN MEADOW CORONATION PRINCE
25 P. R. sons, 35 A. R. daughters
3 over 800, 9 over 700, 20 over 600, 33 over 500 lbs.
Coronation Melba
13001—804—GG—1095
Former Class Leader
Coronation Levity (VG '48)
15252—867—A—1094
Sold 1944 for $15,000.
Green Meadow Joan
18894—854—A
Coronation L. Queen
14522—773—A—1095

GREEN MEADOW PORTIA
11939—629—F
2 A. R. sons

CORONATION PRINCE
10 P. R. sons, 13 A. R. daughters
1 over 800, 1 over 700, 3 over 600, 8 over 500 lbs.
Coronation Aster
10782—502—G—1081
14658—719—A—1095
16771—835—6yrs—365—1092
Coronation Cylintha
11863—627—B—1095
Coronation Frances (GP '48)
14116—620—7yrs—365—1095

TWO BROOKS FLORA
9148—512—GG—1094
11445—624—AA—1095
2 A. R. daughters
Brooklawn's Flora
7880—423—GG—1095

14 miles east of Nashville, just off Highway 70-N, on Saundersville Road.
2 miles Northeast of THE HERMITAGE (Home of Andrew Jackson).

Federal Accredited
L. C. LANGFORD, Owner
Nashville, Tennessee

HERMITAGE VIEW FARM

W. D. (WALT) MILLER, Assistant Manager

Bang's Free
M. L. PERRY, Manager
Hermitage, Tennessee

PRODUCTION

And Uniformly Good Type Best Describe The Daughters of

Groton House Caesar's Polinius, A. R.

3 P. R. sons, 28 A. R. daughters
4 over 700, 17 over 600, 25 over 500 lbs. fat.

	MILK	FAT	AGE
GREAT ELM C. BLOSSOM	13948	714	Sr3—365
GREAT ELM C. H. GLENNIE	13583	711	Jr2—365
GREAT ELM C. ARLETTA	15424	709	Sr4—365
GREAT ELM C. H. ROSALIE	14074	705	Jr2—365C
GREAT ELM C. H. GLENDIE	13820	699	Sr3—365C
GREAT ELM C. GLENDIE	13134	695	Jr2—365
GREAT ELM C. DONNA LOU	14387	694	Jr4—365
GREAT ELM C. EVA	13079	672	Jr4—365C
GREAT ELM C. BELLA	14527	670	Sr3—365C
GREAT ELM C. ROSELIND	14722	667	Sr2—365C
GREAT ELM C. ROSETTE	13560	629	Jr2—365C
GREAT ELM C. ELLEN	12398	624	Sr2—365C

AT PRESENT our herd is made up largely of "Caesar's Polinius" daughters. The kind that milk and pay the bills.

Typical "Polinius" Daughters

GREAT ELM C. ROSETTE
13560—629—Jr2—365C
11979—593—Jr3—365

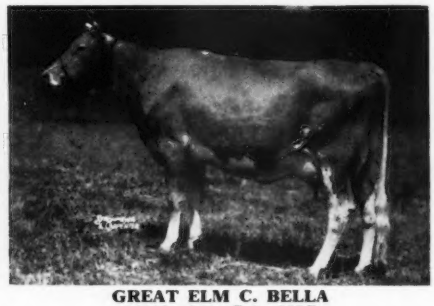

GREAT ELM C. BELLA
13880—644—Sr2—365C
14527—670—Sr3—365C

These are the type cows we feel are worthy of being the dams of your next herd sire. We can offer this combination . . . **Great Elm Royal Philosopher** sons out of **"Polinius"** daughters.

Write us today, or better still, pay us a visit.

GOLDEN GUERNSEY

"Quality does not cost . . . It Pays"

T. B. ACCREDITED
N. H. BANG'S ACCREDITED 275
A. J. YOUNG, Proprietor

GREAT ELM FARM
R. F. D. No. 3, Dover, New Hampshire

In Strafford County

BEEFSTEAK

(Golden Guernsey Style)

Raemelton Will Sell You A Very Fine Young Sire For Just About The Same Price You Would Pay For As Many Pounds Of Beefsteak. A Healthy Registered Bull From Tested Dams, With Many Records On Granddam, Sisters And Other Members Of The Family.

If Interested, You Had Better See Us Very Soon. We Just Don't Have Too Many At This Price.

Pedigrees Mailed On Request.

GOLDEN GUERNSEY

RAEMELTON FARM

MANSFIELD, OHIO

Herd Federally Accredited No. 43001 — Ohio Bang's Accredited No. 4

ROGER A. BLACK, Owner — EDWARD M. BROWN, Superintendent

We Are Very Pleased—

★ That we had so many Guernsey breeders present for our 12th Quail Roost Maxim Sale, May 7, 1951.

★ That we had such a uniformly good group of 47 Guernseys so well presented by 35 consignors from seven Southern states; many of them small breeders, some of whom were consigning for the first time.

★ That the 31 cows, 11 bred heifers, 2 open heifers and 3 bulls, sold for $52,550, an average of $1,117.02, a very gratifying average with a top of only $3,800.

★ That the 47 good Guernseys were purchased by 26 buyers in 10 states. As usual, 20 buyers in our neighboring states of North Carolina, Virginia, South Carolina and Georgia, secured 38 of the offering. The remaining 9 head went to buyers in Alabama, Kentucky, Ohio, Louisiana, Indiana and Delaware.

★ That, in general, both consignors and buyers were happy. This is much more important than the average of the sale.

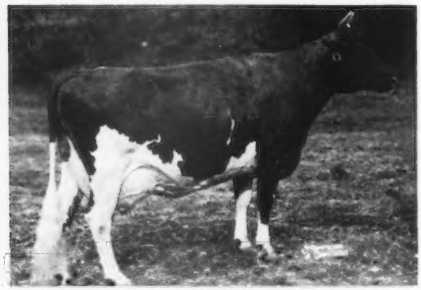

SHOAL FALLS M. DUKE'S BETTY

11760—607—Jr2, 12481—667—Sr3C

This good cow, bred by Midview and consigned by Shoal Falls Farm, Inc., topped the sale at $3,800. We are happy to have her as an addition to the Quail Roost herd.

COKER PREDICTION HARRIETT

10516—604—Sr2—305C—3x

—Second high—

Consigned by Coker's Pedigreed Seed Co., Hartsville, S. C. and purchased by W. M. Camp, Holliknoll Farm, Franklin, Va., for $3,700. There are few cows in the breed with more pleasing udders.

SUNSHINE VISCOUNT'S LADY

13234—676—5yrs—305C—3x

—Third high—

This great dairy cow, consigned by Dr. L. W. Fort, Great Falls, S. C., was purchased for $3,100 by J. C. Sargeant, Birmingham, Alabama, who has been a smart bidder at most of our sales.

QUAIL ROOST FARMS

GOLDEN GUERNSEY

FEDERAL ACCREDITED

NORTH CAROLINA BANG'S FREE CERTIFICATE 11

GEO. WATTS HILL
Owner

Rougemont, N. C.

RAY G. GRIFFIN, Supt.
W. W. FITZPATRICK, Mgr.

ANOTHER MAJESTY-MAXIM DOING A REAL JOB AT DINSMORE

SIRE:
Cesor Noble Maxim
27 A. R. daughters
11 P. R. sons

HIS SIRE:
Bournedale Noble
27 A. R. daughters
18 P. R. sons

HIS DAM:
Bournedale Martha
5 A. R. daughters
2 A. R. sons

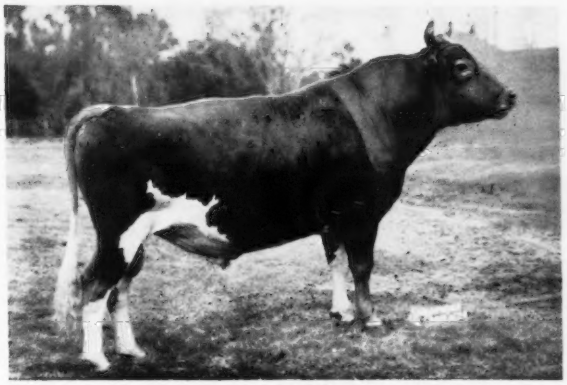

DAM:
Quail Roost Bright Maid
13337—649—FF
3 A. R. daughters
3 P. R. sons

HER SIRE:
Bright Lad's Yeoman
Double Grandson of
Mixter Hardwick

HER DAM:
Rivelon Royal Maid
15744—726—AA
2 A. R. daughters

QUAIL ROOST NOBLE YEOMAN

Born May 18, 1945
Maternal brother to Quail Roost Bright King.
9 daughters over 700 lbs. fat.

HIS FIRST DAUGHTERS HAVE DONE THUS:

Dinsmore Noble Daylight — VERY GOOD '51
11748—483—Sr2—365C
On retest, milking up to 57 lbs.

Dinsmore Noble Doris — DESIRABLE '51
12950—598—Sr2—365C (pending)

Dinsmore Noble Mayflower — VERY GOOD '51
8500—390—Sr2 in 273 days on test

Dinsmore Noble Jerry — VERY GOOD '51
4912—223—Jr2 in 139 days on test

Dinsmore Noble Gala — VERY GOOD '51
Just starting on test, milking up to 42 lbs.

Dinsmore Noble Ginger — DESIRABLE '51
10525—485—Sr2—365C (pending)

Dinsmore Noble Mamie — DESIRABLE '51
4839—240—Jr2 in 145 days on test

GOLDEN GUERNSEY

FEDERAL ACCREDITED 57790 — J. B. LANOUX, Herdsman — NEGATIVE TO BANG'S

Dinsmore Farms • *10 miles north of Jacksonville Near U. S. 1* • **Dinsmore, Florida**

V. C. JOHNSON — EARL A. JOHNSON — CHARLES F. JOHNSON — BRADY S. JOHNSTON

COMPLETE TRAILSIDE DISPERSAL

Thursday, July 12

11:00 A. M., C. S. T.

At the farm which is on Moran Road 2 miles west of Route 106 Hillsboro Road—13 miles southwest of Nashville—7 miles northeast of Franklin, Tennessee.

D. W. GARDNER, Owner—Phone Residence: Nashville 9-2072—Office: Nashville 5-0641
JAMES D. GARDNER, Superintendent

SALES HEADQUARTERS: ANDREW JACKSON HOTEL, NASHVILLE, TENN.

With added consignments from HENSLEE FARMS, HERMITAGE VIEW FARM, and RIEGELDALE FARM.

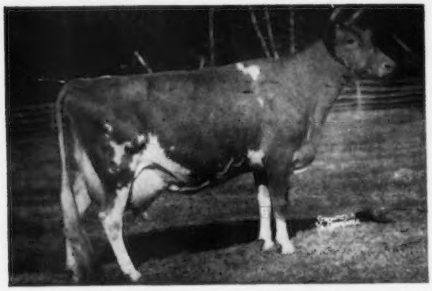

67 Head — 7 BULLS - 28 COWS
17 BRED HEIFERS - 15 OPEN HEIFERS

CAUMSETT OCEAN GLORY

13689—652—FF, *20307—985—Sr4C
Sire: CAUMSETT DYNAMO
Dam: CAUMSETT GLORIA, 15190—718—DD

Own sister to Caumsett Renown, represented in the Trailside consignment by 2 daughters and 16 granddaughters bv his son, Henslee Farm Renownmost out of Mary Bell of Clover Farm, 13748—734—A.

There are also 5 daughters of VAGABOND'S ALCAZAR (Langwater Vagabond—Foremost Patsey Remembrance, 11989—651—A).

The herd is in excellent health and there should be profitable buys.

HENSLEE FARMS **consign 1 bull, HENSLEE FARMS PRE CONTENT,** by MCDONALD FARMS PREDOMINANT (own brother to McDonald Farms Jubilant) out of Henslee Farms Bonny Lass, 12650—557—Jr2, 3 A. R. cows—1 bred heifer—1 open heifer, all Huddelson Vaccinated.

HERMITAGE VIEW FARM **consigns 2 bulls—1 cow** with 9853—525—Jr2—1 bred heifer, a double granddaughter of STERLINGOLD PREMIER, and 3 open heifers. All females vaccinated against Bang's with Strain 19.

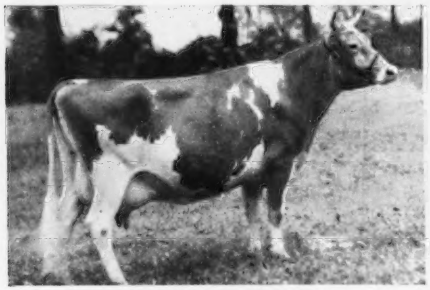

FRANCES OF BIRCH BRAE (VG '48)
11267—545—B, 20337—989—A
Sire: Coronation Forester
Dam: Constance of Birch Brae
1386—667—B, 15302—767—A
Her son, HERMITAGE VIEW FORESTER (in sale) dropped, September 12, 1950, by Riegeldale Max's Royalist.

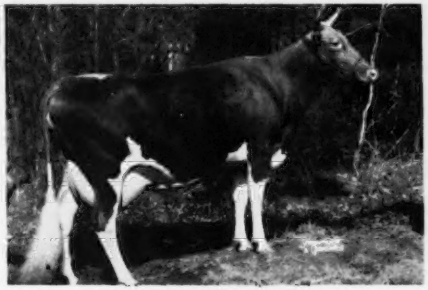

RIEGELDALE BEN'S ARIETTA
10883—580—Jr2, *17558—949—Sr3C
Sire: Riegeldale Illustrious Benjamin
Dam: Riegeldale Emory's Arietta
10233—564—F, 11481—612—5yrs
Her son, HERMITAGE VIEW CHOICE BENJAMIN (in sale), dropped February 16, 1951, by Quail Roost Choice Maxim.

MASTER'S HOUSE AT TRAILSIDE

VIEW OF FARM

The farm, in excellent cultivation, 160 acres of Middle Tennessee land, will be offered immediately after lunch. Improved by a modern ranch type Master House built of logs over 200 years old—6 rooms; completely modern kitchen; deep well pump; oil heat; a most attractive 3-room guest house nearby, heated by same furnace. The planting about this home is most attractive, with a beautiful planting of Spanish Oaks. A manager's 4-room bungalow, also very attractive; several tenant houses; 5 barns; milking parlor with 24 stanchions; 26 stall loafing barn; DeLaval Milking Machine with 2 units, compressor and extra bucket; 10-can General Electric Cooler; 12 Milk Cans and 3 Milk Pails; Steam Machine for cleaning barn.

LOUIS MERRYMAN'S 79th SALE, TIMONIUM, MD. MONDAY, AUGUST 13.

For Catalogs and Information Write THE LOUIS McL. MERRYMAN & SONS, INC., Sparks, Maryland.